

# FRUITVALE ESTATES ANNEXATION

SITUATE IN THE SE 1/4 OF SECTION 9, T1S, R1E, U.M.  
COUNTY OF MESA, STATE OF COLORADO

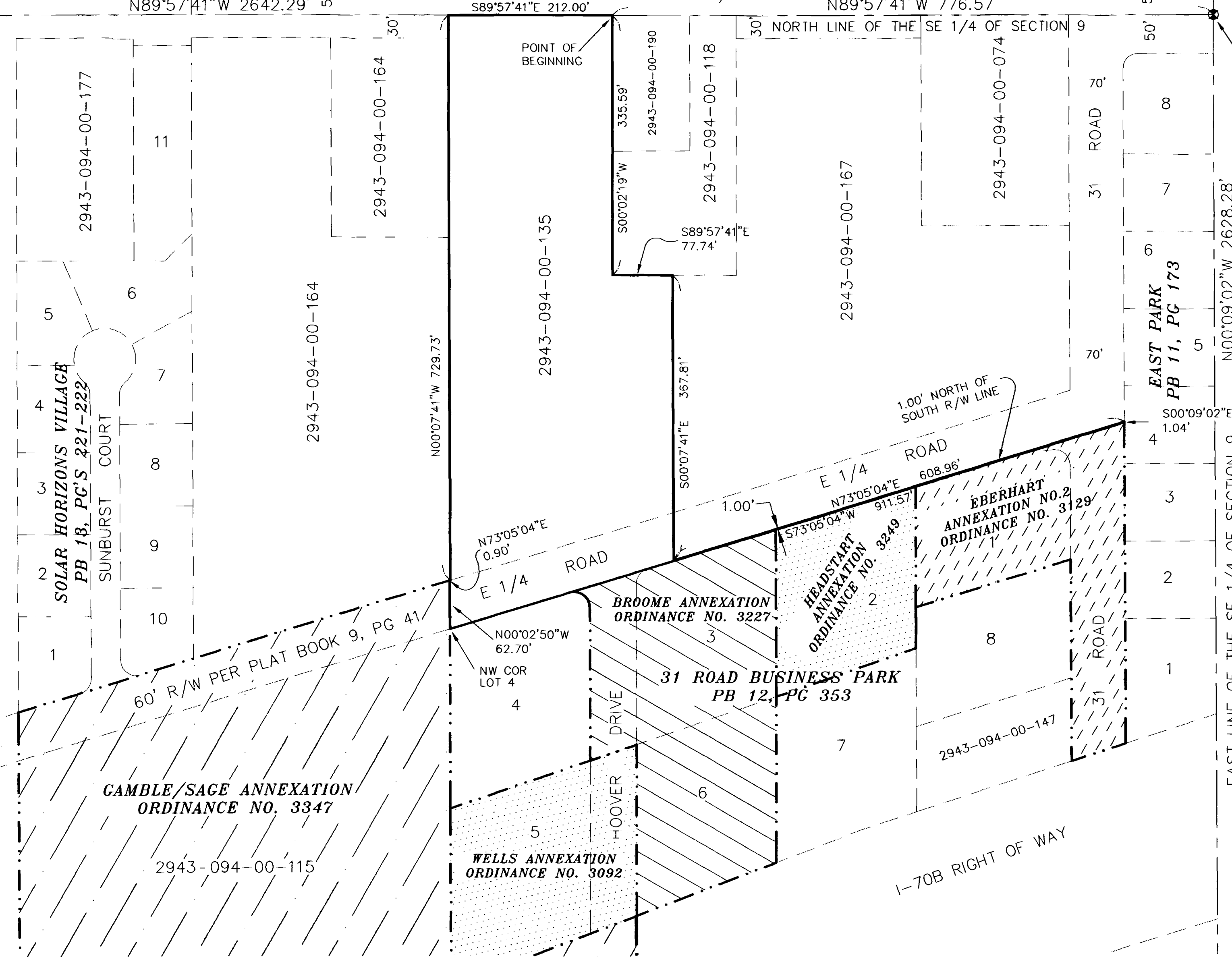
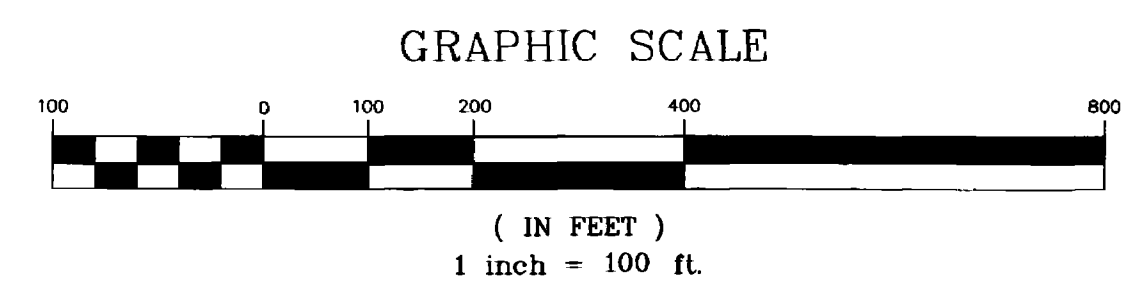
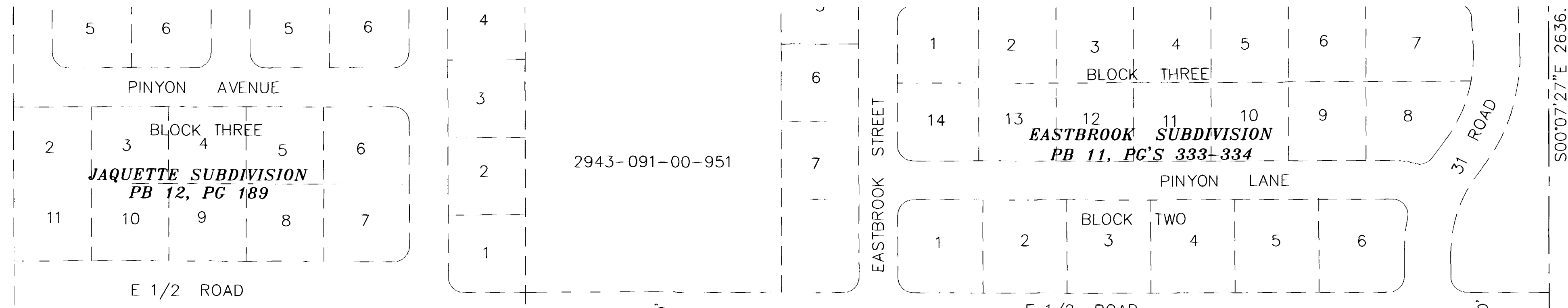
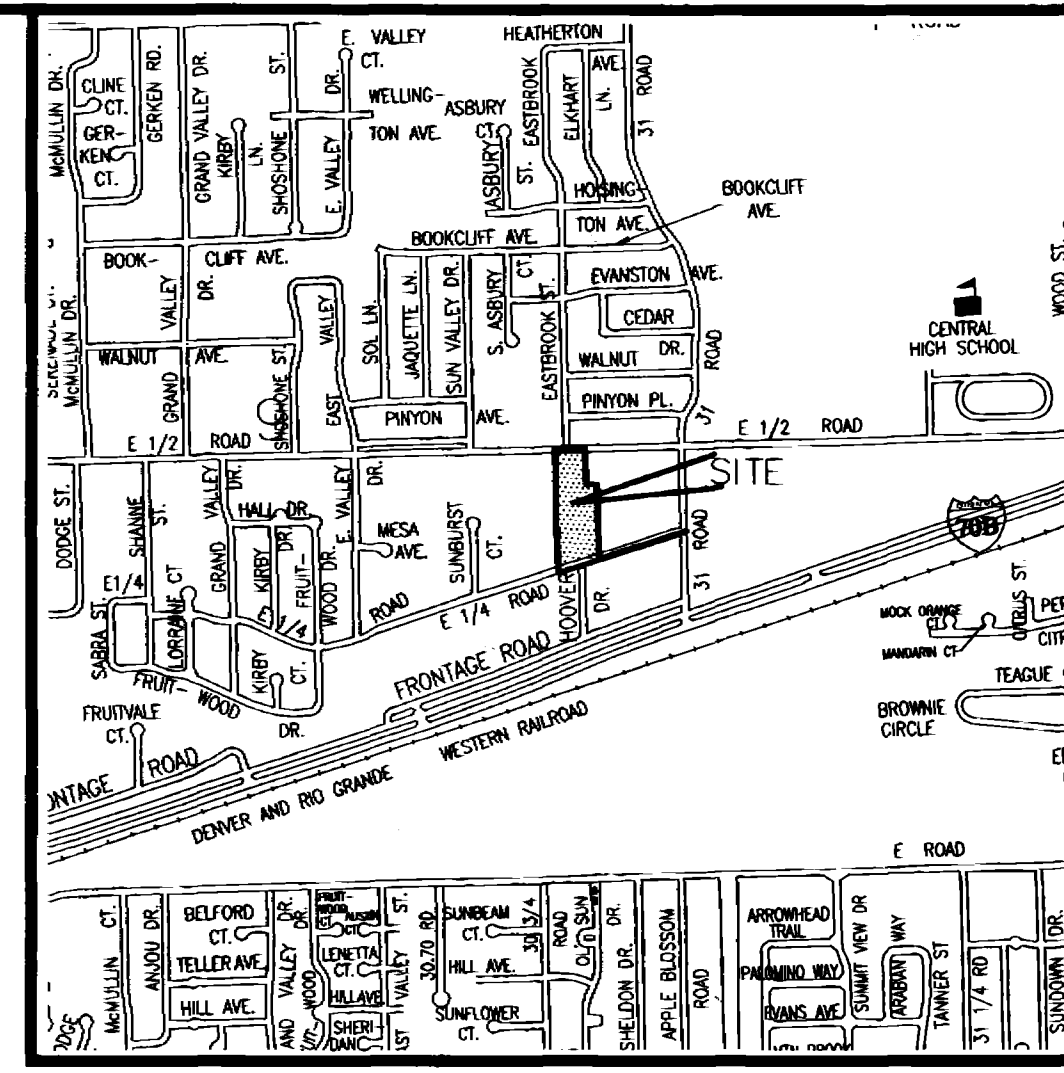

POINT OF COMMENCEMENT  
NE CORNER  
SE 1/4 SEC 9  
TWP 1S, RGE 1E  
UTE MERIDIAN

### LEGAL DESCRIPTION

A certain parcel of land lying in the Southeast Quarter (SE 1/4) of Section 9, Township 1 South, Range 1 East of the Ute Meridian, County of Mesa, State of Colorado, being more particularly described as follows:

COMMENCING at the Northeast corner of the SE 1/4 of said Section 9, and assuming the North line of the SE 1/4 of said Section 9 bears N 89°57'41" W with all other bearings contained herein being relative thereto; thence from said Point of Commencement, N 89°57'41" W along the North line of the SE 1/4 of said Section 9, a distance of 776.57 feet to the POINT OF BEGINNING; thence from said Point of Beginning, S 00°02'19" W a distance of 335.59 feet; thence S 89°57'41" E a distance of 77.74 feet; thence S 00°07'41" E a distance of 367.81 feet; thence N 73°05'04" E along a line 1.00 feet North of and parallel with, the South right of way for E 1/4 Road, as same is recorded in Plat Book 9, Page 41, Public Records of Mesa County, Colorado, a distance of 608.96 feet to a point on the East right of way for 31 Road, as same is shown on the Plat of East Park, as recorded in Plat Book 11, Page 173, Public Records of Mesa County, Colorado; thence S 00°09'02" E along said East right of way, a distance of 1.04 feet; thence S 73°05'04" W along the South right of way for said E 1/4 Road, a distance of 911.57 feet to a point being the Northwest corner of Lot 4, Plat of 31 Road Business Park, as same is recorded in Plat Book 12, Page 353, Public Records of Mesa County, Colorado; thence N 00°02'50" E along the East line of the Gamble/Sage Annexation, Ordinance Number 3347, City of Grand Junction, Colorado, a distance of 62.70 feet to a point on the North right of way for said E 1/4 Road; thence N 73°05'04" E along said North right of way, a distance of 0.90 feet; thence N 00°07'41" W a distance of 729.73 feet, more or less, to a point on the North line of the SE 1/4 of said Section 9; thence S 89°57'41" E along the North line of the SE 1/4 of said Section 9, a distance of 212.00 feet, more or less, to the Point of Beginning.

CONTAINING 4.3815 Acres (190,857.07 Sq. Ft.), more or less, as described.

The Description(s) contained herein have been derived from subdivision plats and deed descriptions as they appear in the office of the Mesa County Clerk and Recorder. This plat does not constitute a legal survey, and is not intended to be used as a means for establishing or verifying boundary lines.

PETER T. KRICK, PLS No. 32824  
SENIOR REAL ESTATE TECHNICIAN  
DATE: 4-17-2003



AREA OF ANNEXATION	
ANNEXATION PERIMETER	3,308.04 FT
CONTIGUOUS PERIMETER	811.096 FT.
AREA IN SQUARE FEET	190,857.07**
AREA IN ACRES	4.3815

LEGEND	
ANNEXATION BOUNDARY	—————
EXISTING CITY LIMITS	- - - - -

ORDINANCE NO.  
3522

EFFECTIVE DATE  
May 18th, 2003

Notice:  
According to Colorado law you must commence any legal action based upon any defect in this survey within three years after you first discover such defect. In no event may any action based upon any defect in this survey be commenced more than ten years from the date of the certification shown herein.

DRAWN BY P.T.K. DATE 02-13-2003  
DESIGNED BY DATE  
CHECKED BY I.W. DATE  
APPROVED BY DATE

SCALE  
1" = 100'

DEPARTMENT OF PUBLIC WORKS AND UTILITIES  
ENGINEERING AND TECHNICAL SERVICES DIVISIONS  
CITY OF GRAND JUNCTION, COLORADO

FRUITVALE ESTATES ANNEXATION  
1 OF 1  
13048801.tif