

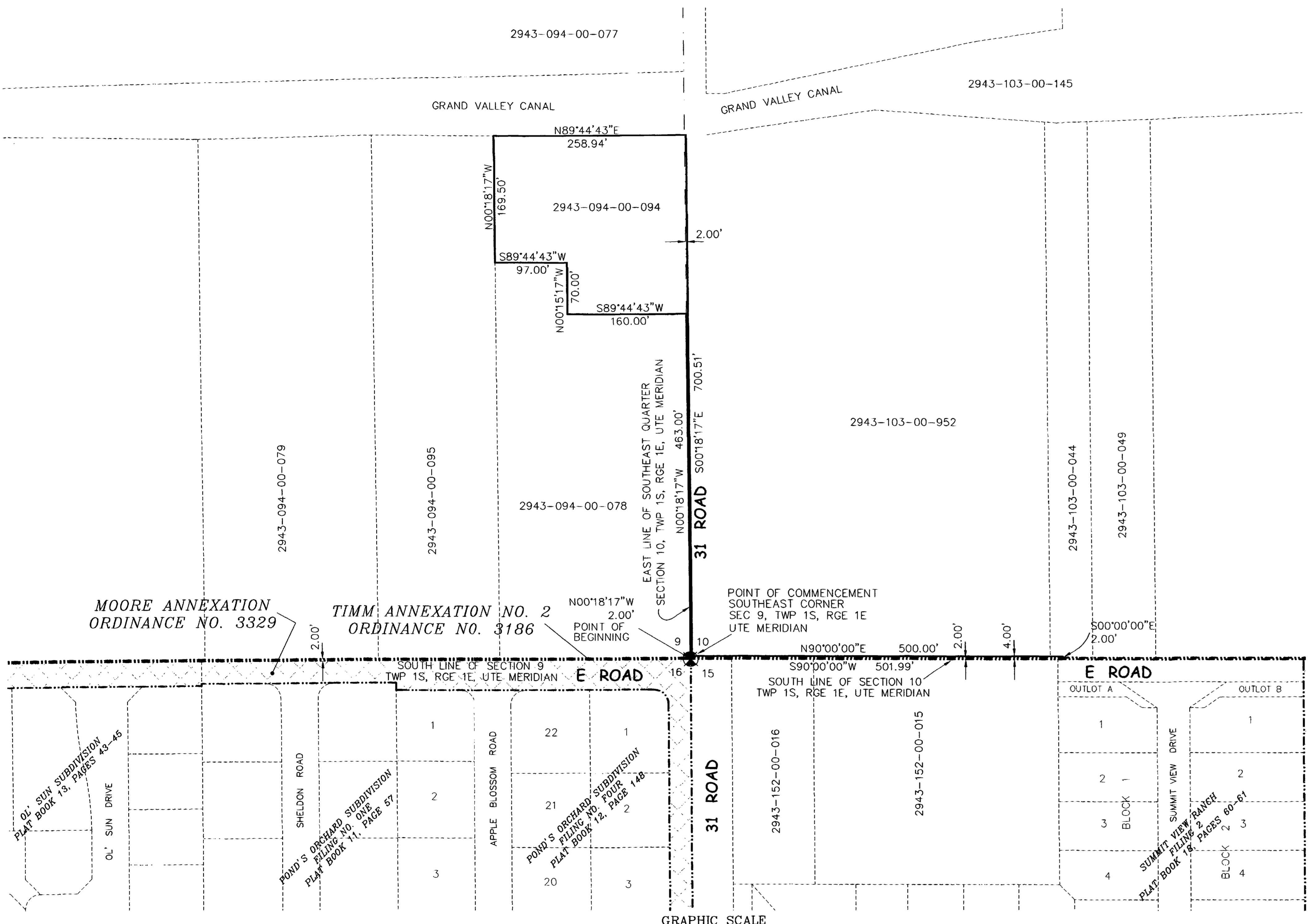

# O'CONNOR ANNEXATION

SITUATE IN THE SOUTHEAST QUARTER OF SECTION 9  
AND THE SOUTHWEST QUARTER OF SECTION 10, T1S, R1E, U.M.  
COUNTY OF MESA, STATE OF COLORADO

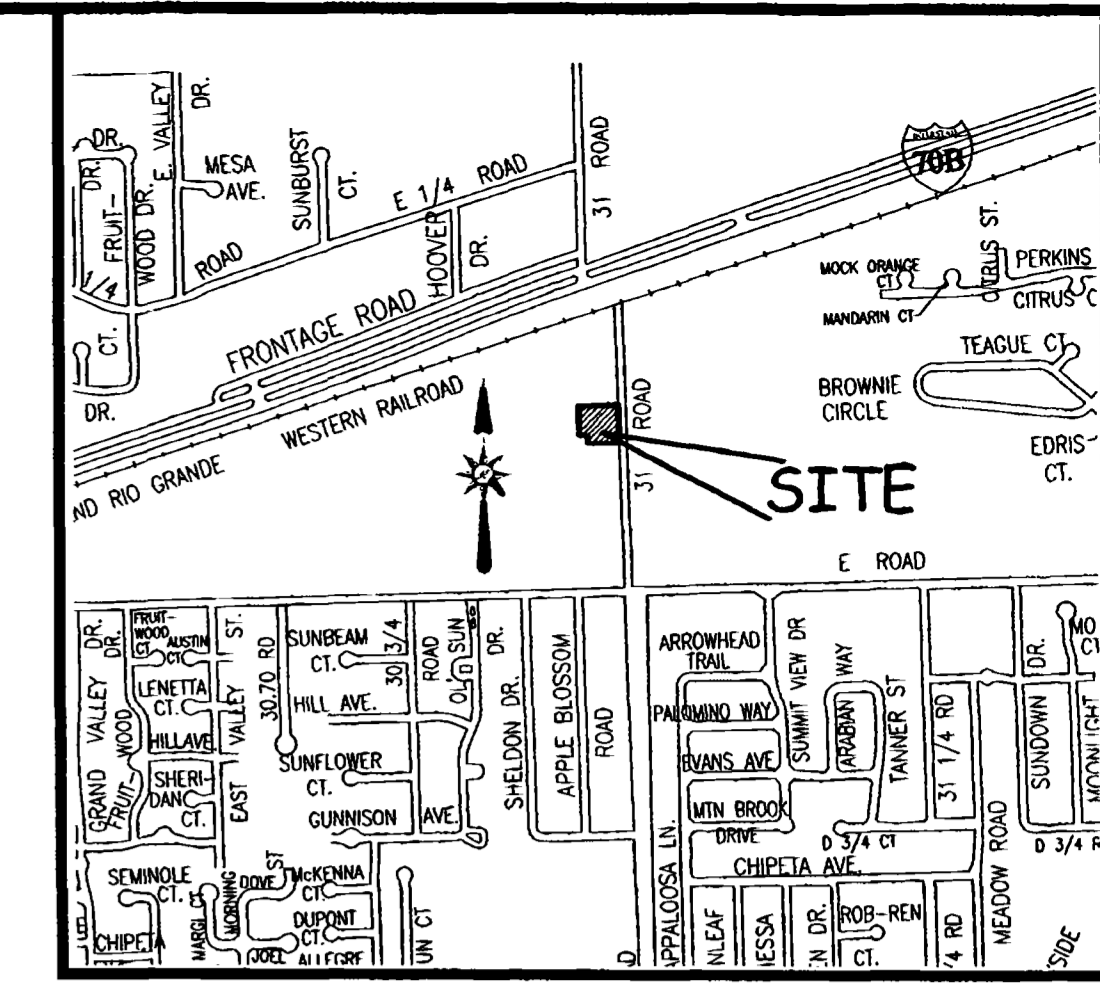

## LEGAL DESCRIPTION

A certain parcel of land lying in the Southeast Quarter (SE 1/4) of Section 9 and the Southwest Quarter (SW 1/4) of Section 10, Township 1 South, Range 1 East of the Ute Principal Meridian, State of Colorado, County of Mesa, being more particularly described as follows:

COMMENCING at the Southeast corner of Section 9, Township 1 South, Range 1 East of the Ute Meridian, and considering the East line of the SE 1/4 of said Section 9 to bear N 00°18'17" W with all other bearings contained herein being relative thereto; thence from said Point of Commencement, N 00°18'17" W along the East line of the SE 1/4 of said Section 9 a distance of 2.00 feet to the POINT OF BEGINNING; thence from said Point of Beginning, continue N 00°18'17" W along the East line of the SE 1/4 of said Section 9, a distance of 463.00 feet; thence S 89°44'43" W a distance of 160.00 feet; thence N 00°15'17" W a distance of 70.00 feet; thence S 89°44'43" W a distance of 97.00 feet; thence N 00°18'17" W a distance of 169.50 feet to a point on a line 2.00 feet East of and parallel to, the East line of the SE 1/4 of said Section 9; thence S 00°18'17" E along said parallel line, a distance of 700.51 feet to a point on a line 4.00 feet North of and parallel to, the South line of the SW 1/4 of said Section 10; thence N 90°00'00" E along said parallel line, a distance of 500.00 feet; thence S 00°00'00" E a distance of 2.00 feet; thence S 90°00'00" W along a line 2.00 feet North of and parallel to, the South line of the SW 1/4 of said Section 10, being the North line of Timm Annexation No. 2, City of Grand Junction Ordinance No. 3186, a distance of 501.99 feet, more or less, to the Point of Beginning.

**AREA OF ANNEXATION**

ANNEXATION PERIMETER	2,922.94 FT
CONTIGUOUS PERIMETER	501.99 FT.
AREA IN SQUARE FEET	57,153.95
AREA IN ACRES	1.3121

**LEGEND**

ANNEXATION BOUNDARY	—————
EXISTING CITY LIMITS	- - - - -

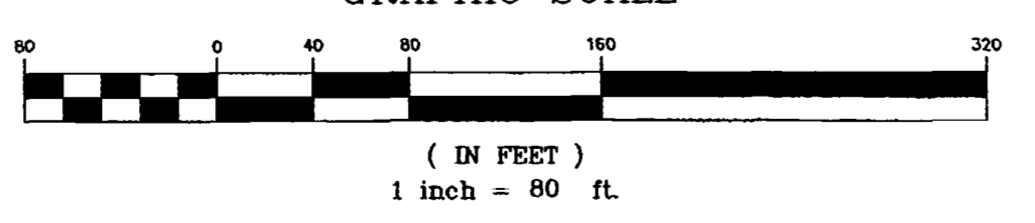

ORDINANCE NO.  
3535

EFFECTIVE DATE  
August 3rd, 2003

The Description(s) contained herein have been derived from subdivision plats and deed descriptions as they appear in the office of the Mesa County Clerk and Recorder. This plot does not constitute a legal survey, and is not intended to be used as a means for establishing or verifying present boundaries.

*Peter T. Krick*  
PETER T. KRICK, PLS No. 32824  
Professional Land Surveyor for the City of Grand Junction  
DATE: July 7th, 2003

Notice: According to Colorado law you must commence any legal action based upon any defect in this survey within three years after you first discover such defect. In no event may any action based upon any defect in this survey be commenced more than ten years from the date of the certification shown hereon.

DRAWN BY P.T.K.	DATE 04-29-2003	SCALE
DESIGNED BY	DATE	1" = 80'
CHECKED BY T.W.	DATE	
APPROVED BY	DATE	

THIS IS NOT A BOUNDARY SURVEY  
DEPARTMENT OF PUBLIC WORKS AND UTILITIES  
REAL ESTATE DIVISION  
CITY OF GRAND JUNCTION, COLORADO

O'CONNOR ANNEXATION