

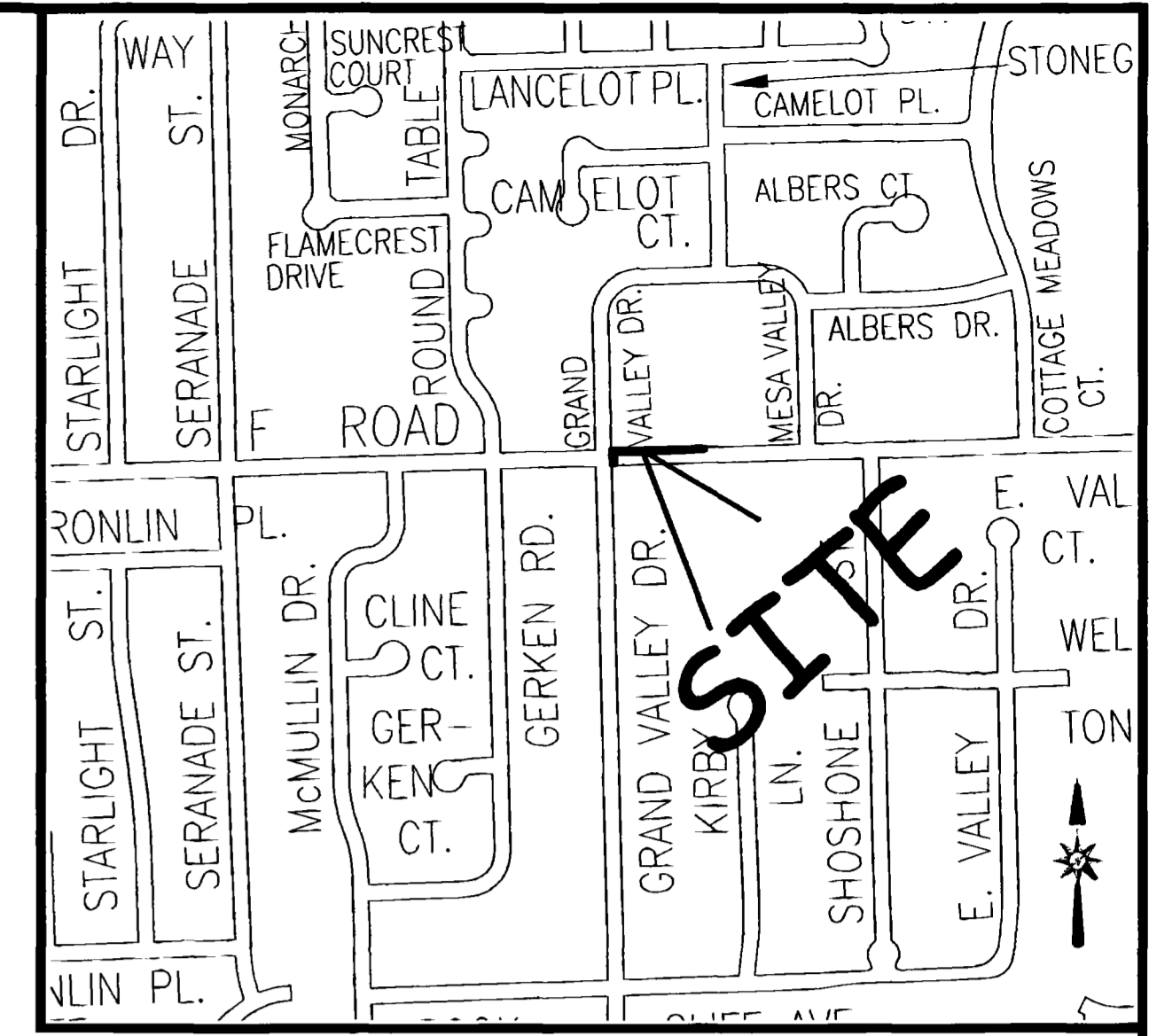

# SONRISE ACRES ANNEXATION NO. 1

SITUATE IN THE SE 1/4 OF THE SW 1/4 OF SECTION 4 AND THE NE 1/4 OF THE NW 1/4 OF SECTION 9, T1S, R1E, U.M. COUNTY OF MESA, STATE OF COLORADO



LOCATION MAP: NOT-TO-SCALE

SUBDIVISION  
PAGE 462

BEAGLEY ANNEXATION NO. 3  
ORDINANCE NO. 3434

STONEGATE II SUBDIVISION  
PB 15, PAGE 113

BAKERS 1ST ADDITION  
GRAND VALLEY SUB.  
PB 9, PAGE 14

BEAGLEY ANNEXATION NO. 2  
ORDINANCE NO. 3433

SHOSHONE SUBDIVISION  
PB 12, PAGE 70

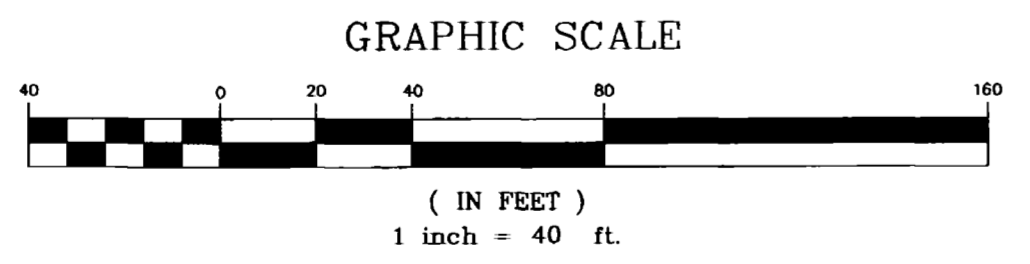
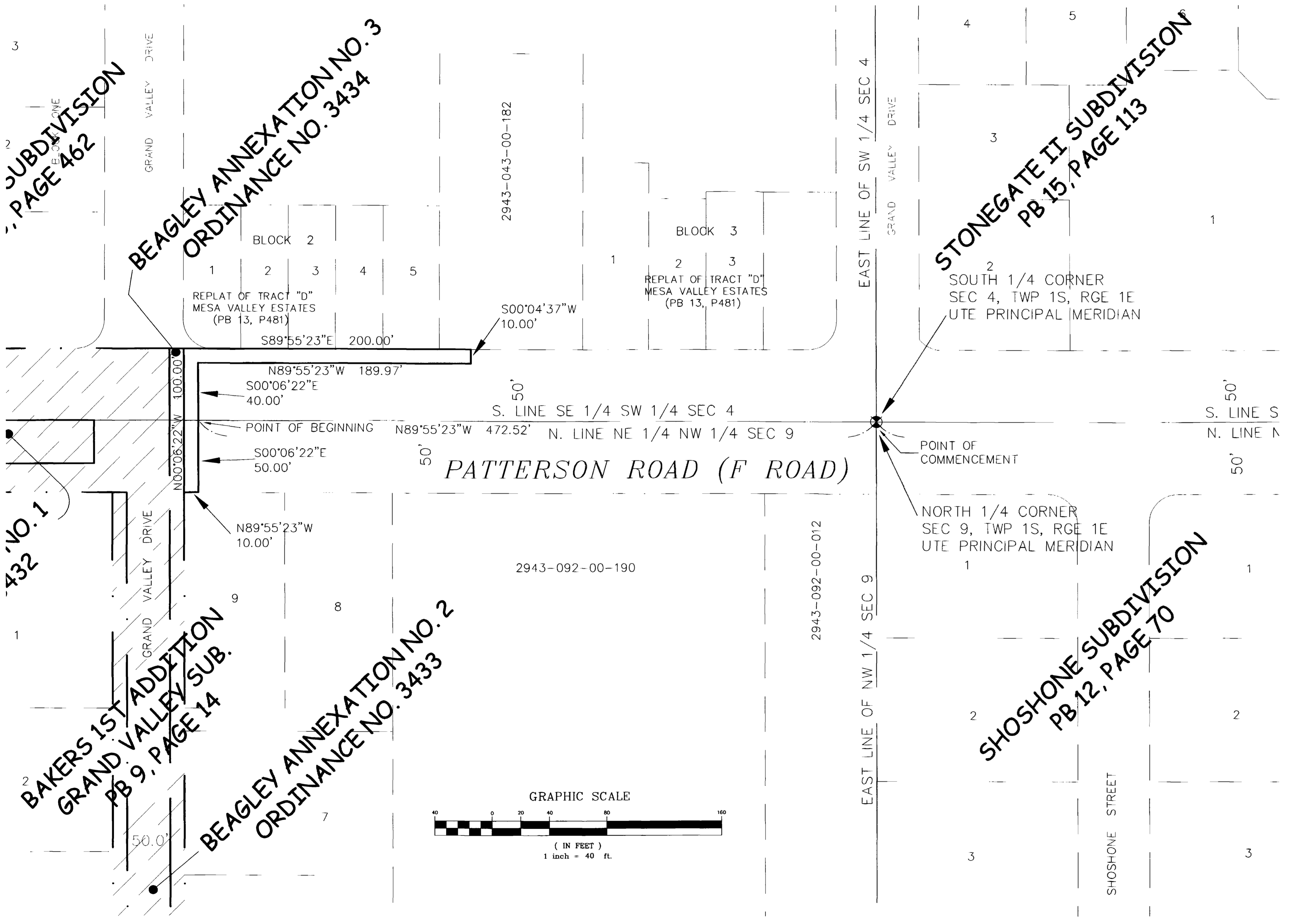

### LEGAL DESCRIPTION

A certain parcel of land lying in the Southeast Quarter of the Southwest Quarter (SE 1/4 SW 1/4) of Section 4 and the Northeast Quarter of the Northwest Quarter (NE 1/4 NW 1/4) of Section 9, Township 1 South, Range 1 East of the Ute Principal Meridian, County of Mesa, State of Colorado, being more particularly described as follows:

COMMENCING at the South Quarter (S 1/4) Corner of said Section 4 and assuming the South line of the SE 1/4 SW 1/4 of said Section 4 bears N 89°55'23" W with all other bearings contained herein being relative thereto; thence from said Point of Commencement, N 89°55'23" W along the South line of the SE 1/4 SW 1/4 of said Section 4 a distance of 472.52 feet to the POINT OF BEGINNING; thence from said Point of Beginning, S 00°06'22" E a distance of 50.00 feet to a point on the South right of way for Patterson Road (F Road); thence N 89°55'23" W along said South right of way a distance of 10.00 feet; thence N 00°06'22" W, along the East line of Beagley Annexation No. 3, Ordinance No. 3434, City of Grand Junction, a distance of 100.00 feet to a point on the North right of way for said Patterson Road; thence S 89°55'23" E along said North right of way, a distance of 200.00 feet; thence S 00°04'37" W a distance of 10.00 feet; thence N 89°55'23" W along a line 10.00 feet South of and parallel to, the North right of way for said Patterson Road, a distance of 189.97 feet; thence S 00°06'22" E a distance of 40.00 feet, more or less, to the Point of Beginning.

CONTAINING 0.0666 Acres (2,899.84 Sq. Ft.) more or less, as described.

The Description(s) contained herein have been derived from subdivision plats and deed descriptions as they appear in the office of the Mesa County Clerk and Recorder. This plot does not constitute a legal survey, and is not intended to be used as a means for establishing or verifying property boundaries.

*Peter T. Krick*  
PETER T. KRICK, PLS No. 32824  
Professional Land Surveyor for the City of Grand Junction  
DATE: July 23, 2003



#### AREA OF ANNEXATION

ANNEXATION PERIMETER	599.97 FT
CONTIGUOUS PERIMETER	100.00 FT.
AREA IN SQUARE FEET	2,899.84
AREA IN ACRES	0.0666***

#### LEGEND

ANNEXATION BOUNDARY	—————
EXISTING CITY LIMITS	- - - - -

ORDINANCE NO. 3542

EFFECTIVE DATE August 17th, 2003

THIS IS NOT A BOUNDARY SURVEY

DEPARTMENT OF PUBLIC WORKS AND UTILITIES  
REAL ESTATE DIVISION  
CITY OF GRAND JUNCTION, COLORADO

SONRISE ACRES ANNEXATION NO. 1

Notice: According to Colorado law you must commence any legal action based upon any defect in this survey within three years after you first discover such defect. In no event may any action based upon any defect in this survey be commenced more than ten years from the date of the certification shown hereon.

DRAWN BY P.T.K.	DATE 05-16-2003
DESIGNED BY	DATE
CHECKED BY T.W.	DATE
APPROVED BY	DATE

SCALE  
1" = 40'