

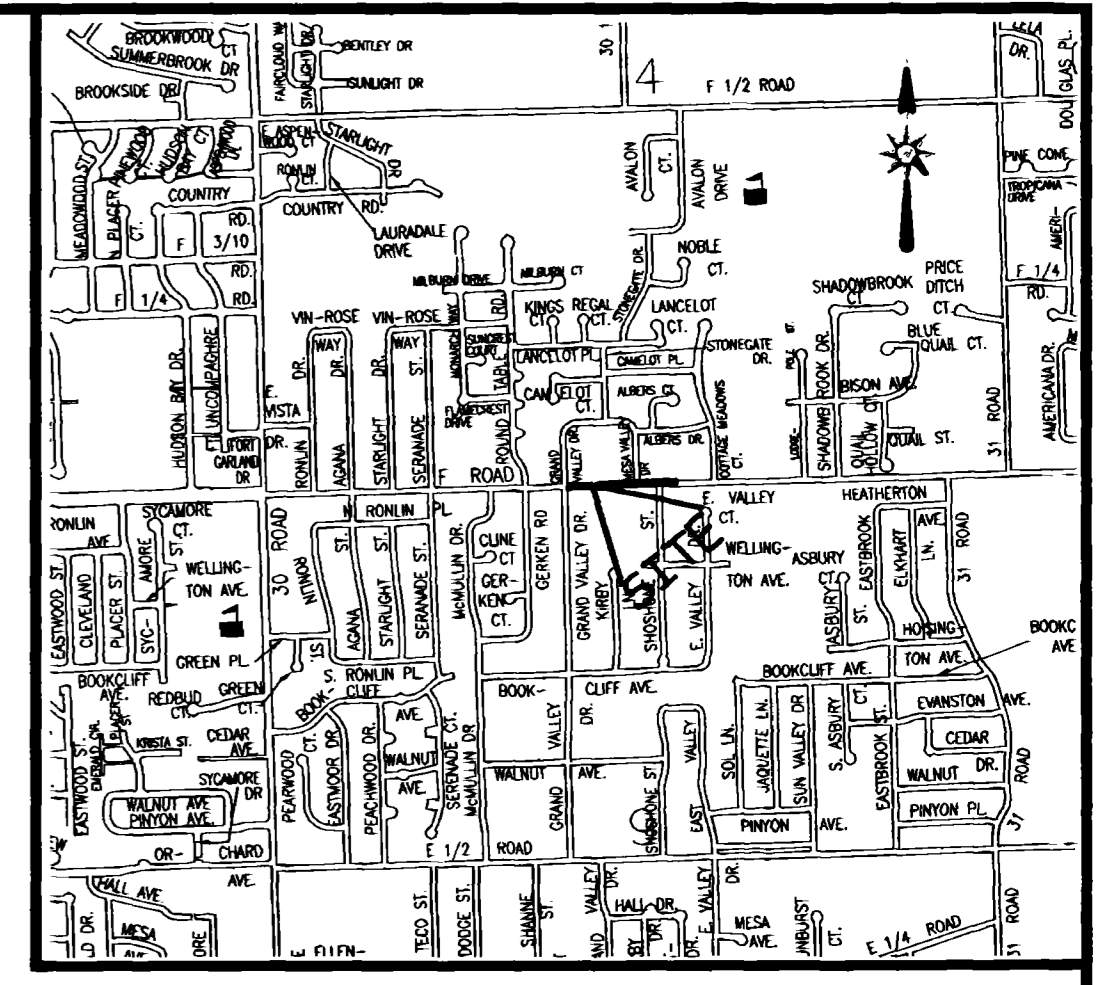

# SONRISE ACRES ANNEXATION NO. 2

SITUATE IN THE SW 1/4 AND THE SE 1/4 OF SECTION 4  
AND THE NW 1/4 OF SECTION 9, T1S, R1E, U.M.  
COUNTY OF MESA, STATE OF COLORADO



LOCATION MAP: NOT-TO-SCALE

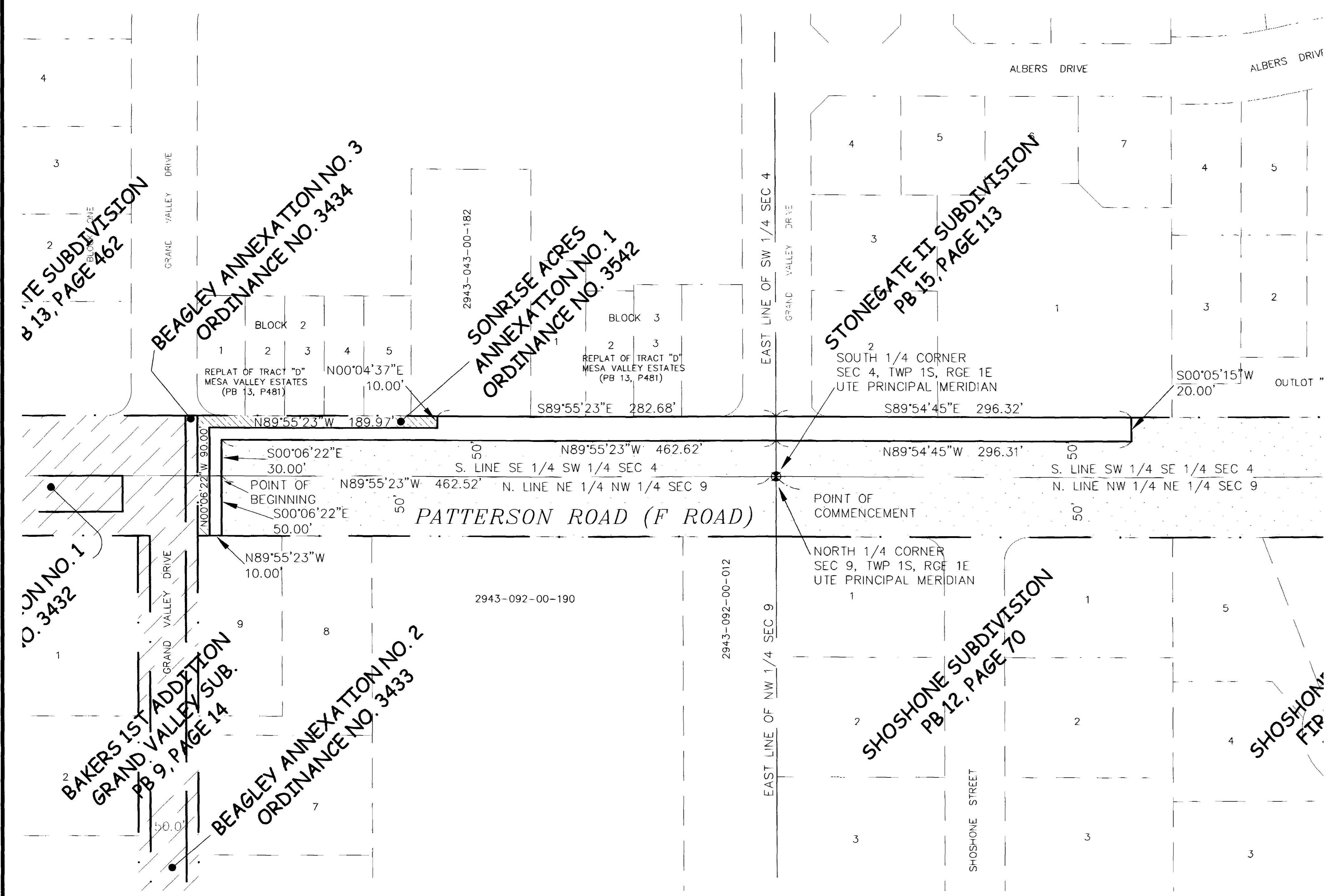

### LEGAL DESCRIPTION

A certain parcel of land lying in the Southwest Quarter (SW 1/4) and the Southeast Quarter (SE 1/4) of Section 4 and the Northwest Quarter (NW 1/4) of Section 9, Township 1 South, Range 1 East of the Ute Principal Meridian, County of Mesa, State of Colorado, being more particularly described as follows:

COMMENCING at the South Quarter (S 1/4) Corner of said Section 4 and assuming the South line of the SE 1/4 SW 1/4 of said Section 4 bears N 89°55'23" W with all other bearings contained herein being relative thereto; thence from said Point of Commencement, N 89°55'23" W along the South line of the SE 1/4 SW 1/4 of said Section 4 a distance of 462.52 feet to the POINT OF BEGINNING; thence from said Point of Beginning, S 00°06'22" E a distance of 50.00 feet to a point on the South right of way for Patterson Road (F Road); thence N 89°55'23" W along said South right of way a distance of 10.00 feet; thence N 00°06'22" W a distance of 90.00 feet; thence S 89°55'23" E along a line 10.00 feet South of and parallel to the North right of way for Patterson Road, a distance of 189.97 feet; thence N 00°04'37" E a distance of 10.00 feet to a point on the North right of way for Patterson Road; thence S 89°55'23" E, along said North right of way, a distance of 282.68 feet, more or less, to a point on the East line of the SW 1/4 of said Section 4; thence S 89°54'45" E, along the North right of way for Patterson Road, a distance of 296.32 feet; thence S 00°05'15" W a distance of 20.00 feet; thence N 89°54'45" W along a line 20.00 feet South of and parallel to the North right of way for Patterson Road, a distance of 296.31 feet, more or less, to a point on the East line of the SW 1/4 of said Section 4; thence N 89°55'23" W along a line 20.00 feet South of and parallel to the North right of way for Patterson Road, a distance of 462.62 feet; thence S 00°06'22" E a distance of 30.00 feet, more or less, to the Point of Beginning.

CONTAINING 0.3278 Acres (14,279.42 Sq. Ft.) more or less, as described.

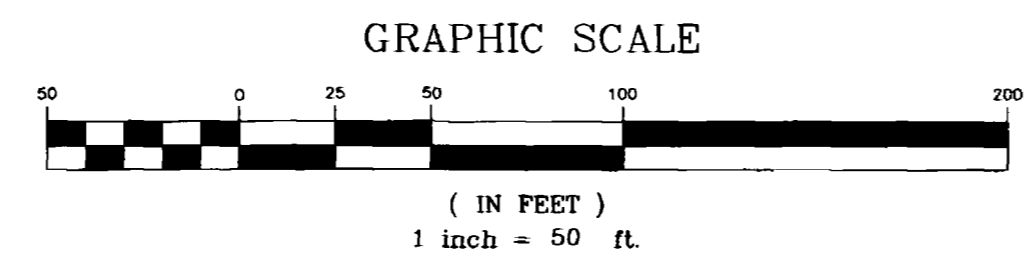

AREA OF ANNEXATION	
ANNEXATION PERIMETER	1,737.90 FT
CONTIGUOUS PERIMETER	289.97 FT.
AREA IN SQUARE FEET	14,279.42
AREA IN ACRES	0.3278***
*** (0.3278 ACRES WITHIN R/W FOR PATTERSON ROAD)	

LEGEND	
ANNEXATION BOUNDARY	—————
EXISTING CITY LIMITS	- - - - -

ORDINANCE NO. 3543

EFFECTIVE DATE August 17th, 2003

THIS IS NOT A BOUNDARY SURVEY

DEPARTMENT OF PUBLIC WORKS AND UTILITIES  
REAL ESTATE DIVISION  
CITY OF GRAND JUNCTION, COLORADO

SONRISE ACRES ANNEXATION NO. 2

The Description(s) contained herein have been derived from subdivision plats and deed descriptions as they appear in the office of the Mesa County Clerk and Recorder. This plat does not constitute a legal survey, and is not intended to be used as a means for establishing or verifying property boundaries.

*Peter T. Krick*  
PETER T. KRICK, PLS No. 32824  
Professional Land Surveyor for the City of Grand Junction  
DATE: July 23, 2003

Notice: According to Colorado law you must commence any legal action based upon any defect in this survey within three years after you first discover such defect. In no event may any action based upon any defect in this survey be commenced more than ten years from the date of the certification shown herein.

DRAWN BY P.T.K. DATE 05-16-2003  
DESIGNED BY DATE  
CHECKED BY T.W. DATE  
APPROVED BY DATE

SCALE 1" = 50'