

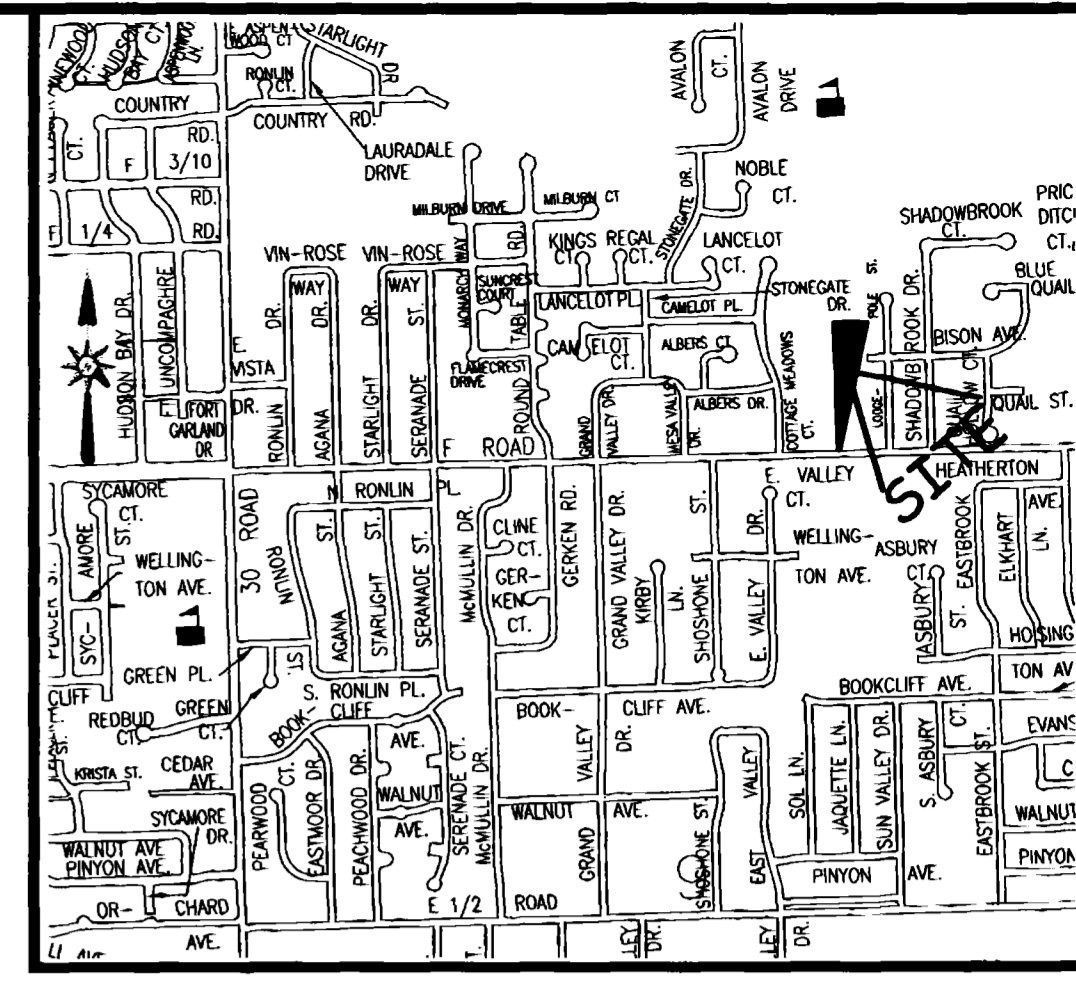

SONRISE ACRES ANNEXATION NO. 4

SITUATE IN THE SW 1/4 OF THE SE 1/4 OF SECTION 4
TOWNSHIP 1 SOUTH, RANGE 1 EAST, U.M.
COUNTY OF MESA, STATE OF COLORADO



LOCATION MAP: NOT-TO-SCALE

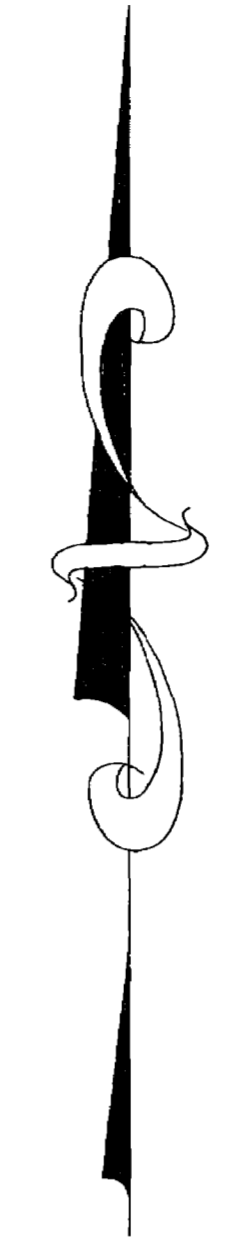
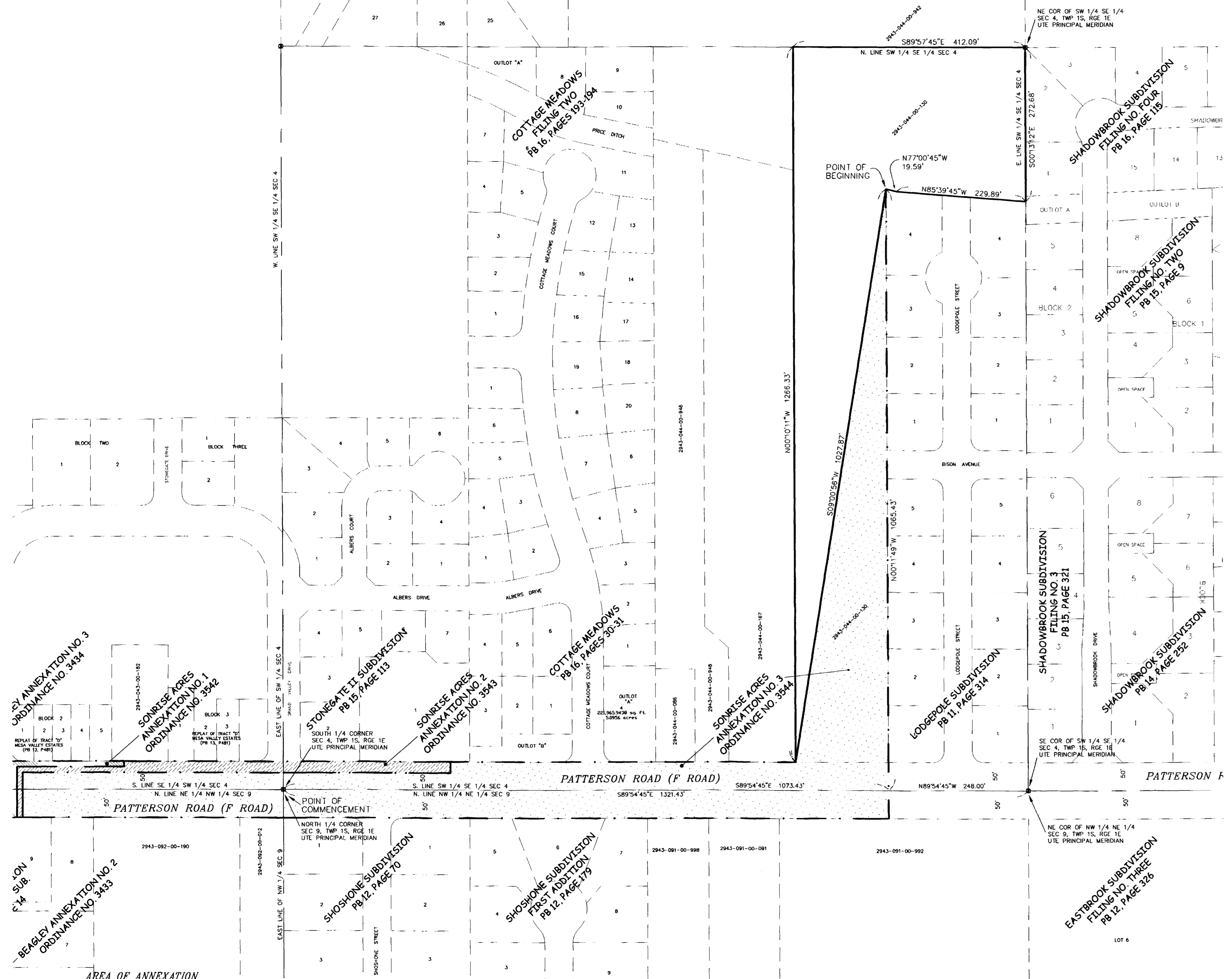

LEGAL DESCRIPTION

A certain parcel of land lying in the Southwest Quarter of the Southeast Quarter (SW 1/4 SE 1/4) of Section 4, Township 1 South, Range 1 East of the Ute Principal Meridian, County of Mesa, State of Colorado, being more particularly described as follows:

COMMENCING at the South Quarter (S 1/4) Corner of said Section 4 and assuming the South line of the SW 1/4 SE 1/4 of said Section 4 bears S 89°54'45" E with all other bearings contained herein being relative thereto; thence from said Point of Commencement, S 89°54'45" E along the South line of the SW 1/4 SE 1/4 of said Section 4, a distance of 1073.43 feet; thence N 00°11'49" W a distance of 1065.43 feet to the POINT OF BEGINNING; thence from said Point of Beginning, S 09°00'56" W a distance of 1027.87 feet to a point on the North right of way for Patterson Road (F Road); thence N 00°10'11" W a distance of 1268.33 feet to a point on the North line of the SW 1/4 SE 1/4 of said Section 4; thence S 89°57'45" E along the North line of the SW 1/4 SE 1/4 of said Section 4, a distance of 412.09 feet to a point being the Northeast corner of the SW 1/4 SE 1/4 of said Section 4; thence S 00°13'12" E along the East line of the SW 1/4 SE 1/4 of said Section 4, a distance of 272.68 feet; thence N 85°39'45" W a distance of 229.89 feet; thence N 77°00'45" W a distance of 19.59 feet, more or less, to the Point of Beginning.

CONTAINING 4.3572 Acres (189,797.69 Sq. Ft.) more or less, as described.

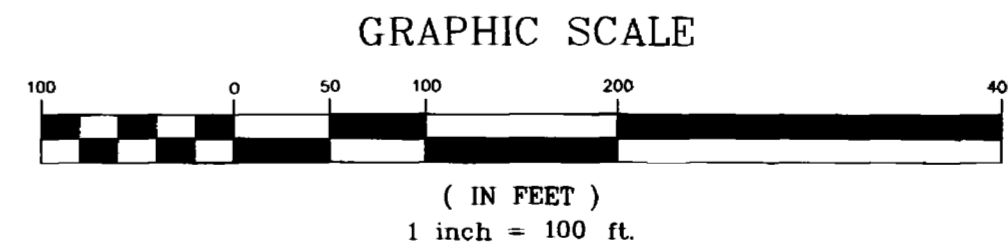

ANNEXATION PERIMETER	3,228.45 FT
CONTIGUOUS PERIMETER	1,027.87 FT.
AREA IN SQUARE FEET	189,797.69
AREA IN ACRES	4.3572***
***0.000 ACRES WITHIN R/W	

LEGEND
ANNEXATION BOUNDARY
EXISTING CITY LIMITS

ORDINANCE NO.
3545

EFFECTIVE DATE
August 17th, 2003

The Description(s) contained herein have been derived from subdivision plats and deed descriptions as they appear in the office of the Mesa County Clerk and Recorder. This plat does not constitute a legal survey, and is not intended to be used as a means for establishing or verifying property boundaries.

PETER T. KRICK, PLS No. 32824
Professional Land Surveyor for the City of Grand Junction
DATE: July 23, 2003



Notice:
According to Colorado law you must commence any legal action based upon any defect in this survey within three years after you first discover such defect. In no event may any action based upon any defect in this survey be commenced more than ten years from the date of the certification shown herein.

DRAWN BY P.T.K. DATE 05-16-2003
DESIGNED BY DATE
CHECKED BY I.W. DATE
APPROVED BY DATE

SCALE
1" = 100'

THIS IS NOT A BOUNDARY SURVEY
DEPARTMENT OF PUBLIC WORKS AND UTILITIES
REAL ESTATE DIVISION
CITY OF GRAND JUNCTION, COLORADO

SONRISE ACRES ANNEXATION NO. 4
1 OF 1