

WESTGATE FREE WILL BAPTIST CHURCH ANNEXATION NO. 2

SITUATE IN THE EAST HALF OF SECTION 23
TWP 11S, RGE 101W, 6th PRINCIPAL MERIDIAN
COUNTY OF MESA, STATE OF COLORADO

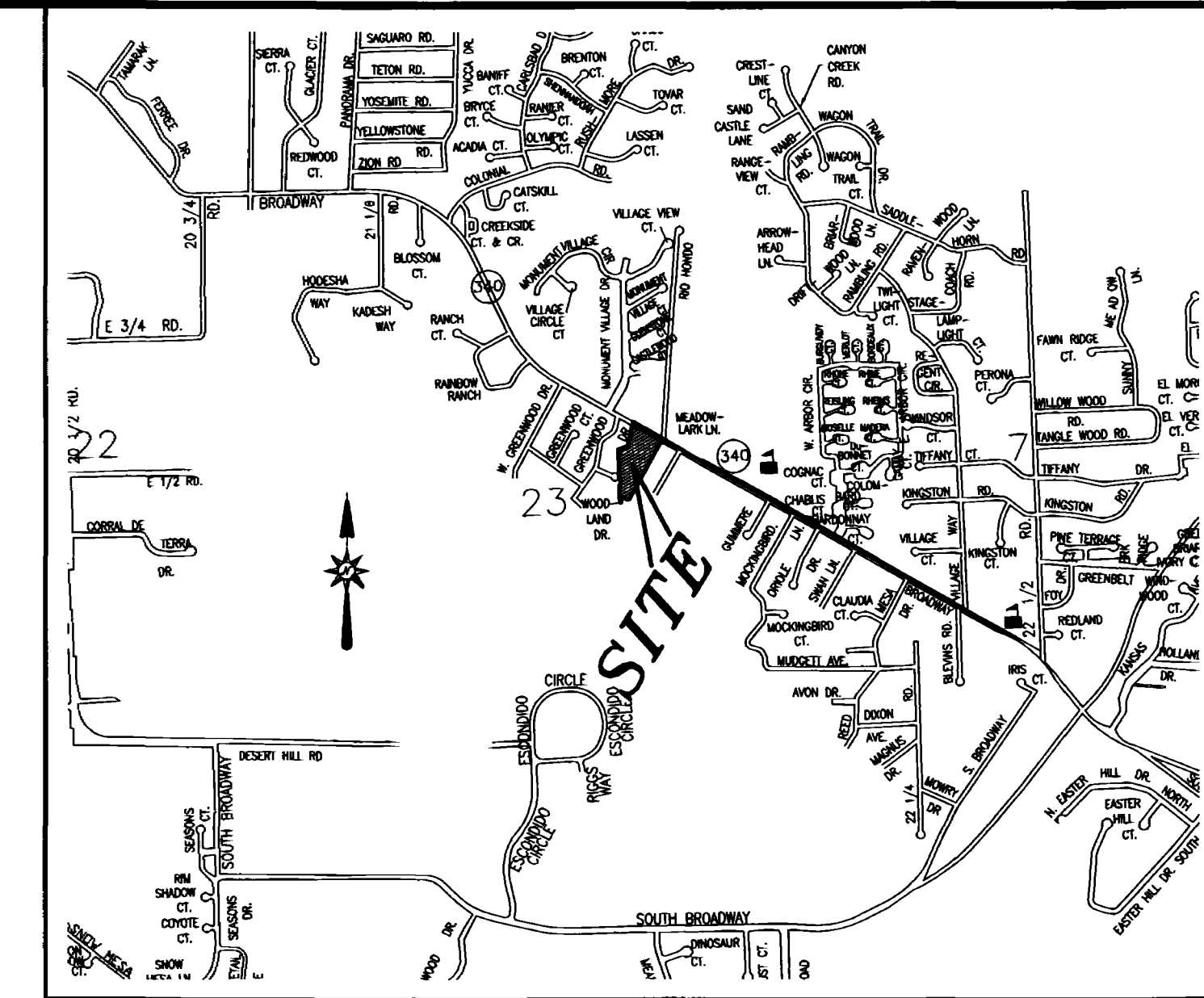

VICINITY MAP (NOT TO SCALE)

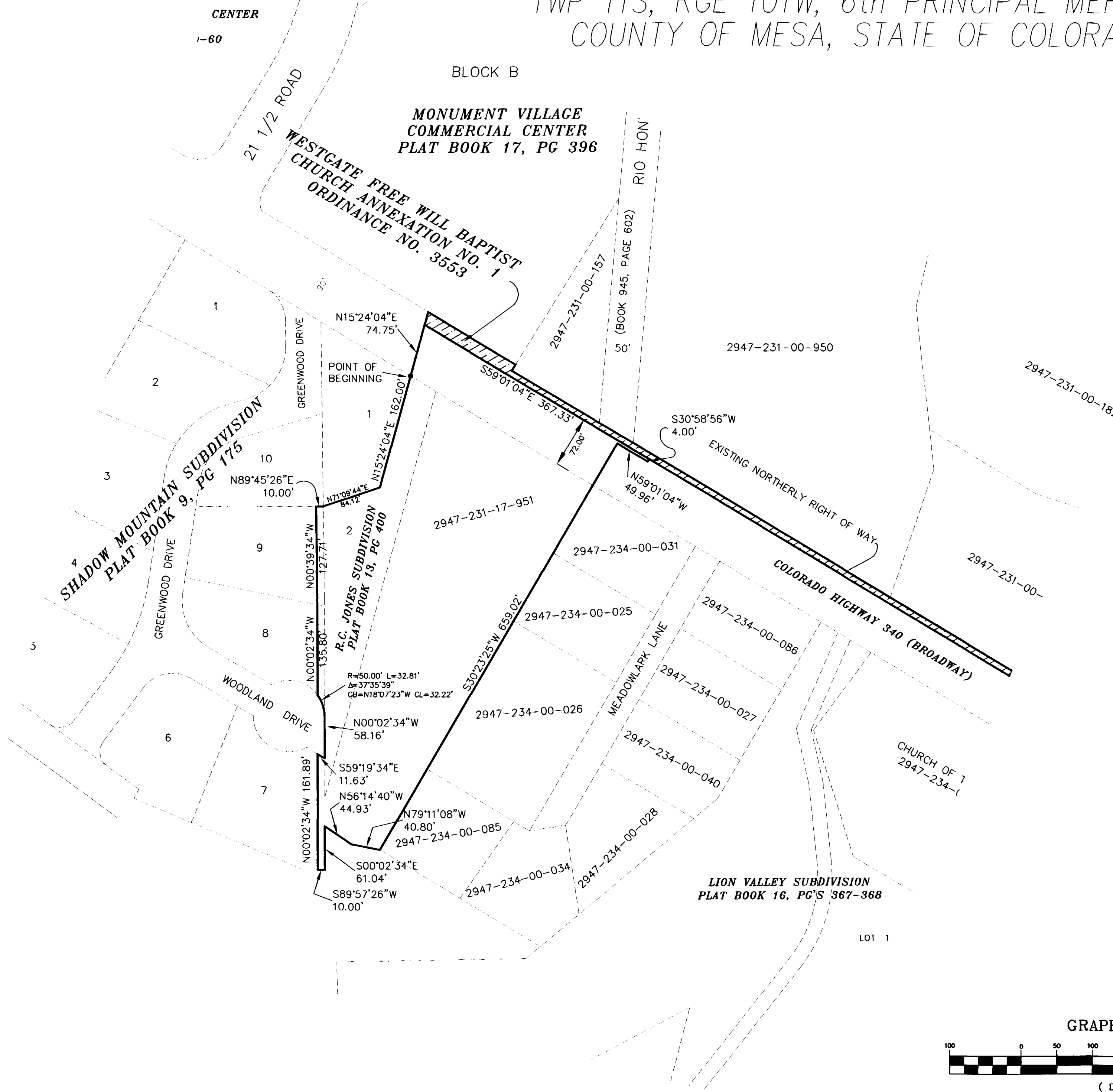

Legal Description

A certain parcel of land lying in the East Half (E 1/2) of Section 23, Township 11 South, Range 101 West of the 6th Principal Meridian, County of Mesa, State of Colorado, being more particularly described as follows:

BEGINNING at the Northeast corner of Lot 1, R.C. Jones Subdivision, as same is recorded in Plat Book 13, Page 40, Public Records of Mesa County, Colorado, and considering the East line of said Lot 1 bears N 15°24'04" E with all other bearings contained herein being relative thereto; thence from said Point of Beginning, N 15°24'04" E a distance of 74.75 feet; thence S 59°01'04" E along a line 72.00 feet North of and parallel to, the Southerly right of way for Colorado Highway 340 (Broadway), as same is depicted on plans by the Colorado State Highway Department, Federal and Secondary Project No. S 0143(1), a distance of 367.33 feet; thence S 30°58'56" W a distance of 4.00 feet; thence N 59°01'04" W a distance of 49.96 feet; thence S 30°23'25" W a distance of 659.02 feet; thence N 79°11'08" W a distance of 40.80 feet; thence N 56°14'40" W a distance of 44.93 feet to a point on the East line of Shadow Mountain Subdivision, as same is recorded in Plat Book 9, Page 175, Public Records of Mesa County, Colorado; thence S 00°02'34" E along said East line, a distance of 61.04 feet to a point being the Southeast corner of Lot 7, said Plat of Shadow Mountain Subdivision; thence S 89°57'26" W along the South line of said Lot 7, a distance of 10.00 feet; thence N 00°02'34" W along a line 10.00 feet West of and parallel to, the East line of said Shadow Mountain Subdivision, a distance of 161.89 feet to a point on the North line of said Lot 7; thence S 59°19'34" E along said North line, a distance of 11.63 feet to a point on the East line of said Shadow Mountain Subdivision; thence N 00°02'34" W along said East line, a distance of 58.16 feet to a point being the beginning of a 50.00 foot radius curve, concave Southwest; thence 32.81 feet along the arc of said curve, through a central angle of 37°35'39", having a long chord bearing of N 18°07'23" W with a chord distance of 32.22 feet; thence N 00°02'34" W along a line 10.00 feet West of and parallel to the East line of said Shadow Mountain Subdivision, a distance of 135.80 feet; thence N 00°39'34" W along said parallel line, a distance of 127.71 feet to a point on the North line of Lot 9, said Shadow Mountain Subdivision; thence N 89°45'26" E, along said North line, a distance of 10.00 feet to a point being the Northeast corner of said Lot 9; thence N 71°09'44" E along the North line of Lot 2, said R.C. Jones Subdivision, a distance of 84.12 feet to a point being the Southeast corner of said Lot 1, R.C. Jones Subdivision; thence N 15°24'04" E along the East line of said Lot 1, a distance of 162.00 feet, more or less, to the Point of Beginning.

CONTAINING 3.7466 Acres (163,200.18 Sq. Ft.), more or less, as described.

GRAPHIC SCALE

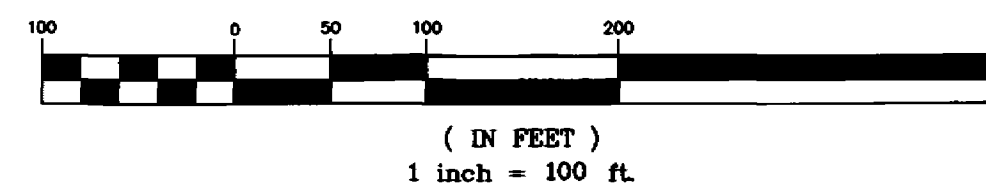

AREA OF ANNEXATION

ANNEXATION PERIMETER	2,095.95 FT.
CONTIGUOUS PERIMETER	367.33 FT.
AREA IN SQUARE FEET	163,200.18**
AREA IN ACRES	3.7466

ORDINANCE NO.

3554

EFFECTIVE DATE

September 7th, 2003

** 22,351.9 Sq. Ft. within Highway 340 R/W

LEGEND

ANNEXATION BOUNDARY —————
EXISTING CITY LIMITS - - - - -

The Description contained herein has been derived from subdivision plats and deed descriptions as they appear in the office of the Mesa County Clerk and Recorder. This plat does not constitute a legal survey, and is not intended to be used as a means for establishing or verifying boundary lines.

Peter T. Krick
Peter T. Krick
Professional Land Surveyor No. 32824
City of Grand Junction

DATE: August 8th, 2003

THIS IS NOT A BOUNDARY SURVEY

DEPARTMENT OF PUBLIC WORKS AND UTILITIES
REAL ESTATE DIVISION
CITY OF GRAND JUNCTION, COLORADO

WESTGATE FREE WILL BAPTIST CHURCH
ANNEXATION NO. 2

1
OF
1

DRAWN BY PTK DATE 10-22-2002
DESIGNED BY PTK DATE _____
CHECKED BY TW DATE _____
APPROVED BY _____ DATE _____

SCALE
1" = 100'

Notice:
According to Colorado law you have 60 days from the effective date shown hereon to file a complaint based upon any defect on this plat. If no complaint is filed within said 60 days then said plat stands despite all defects and/or errors.