

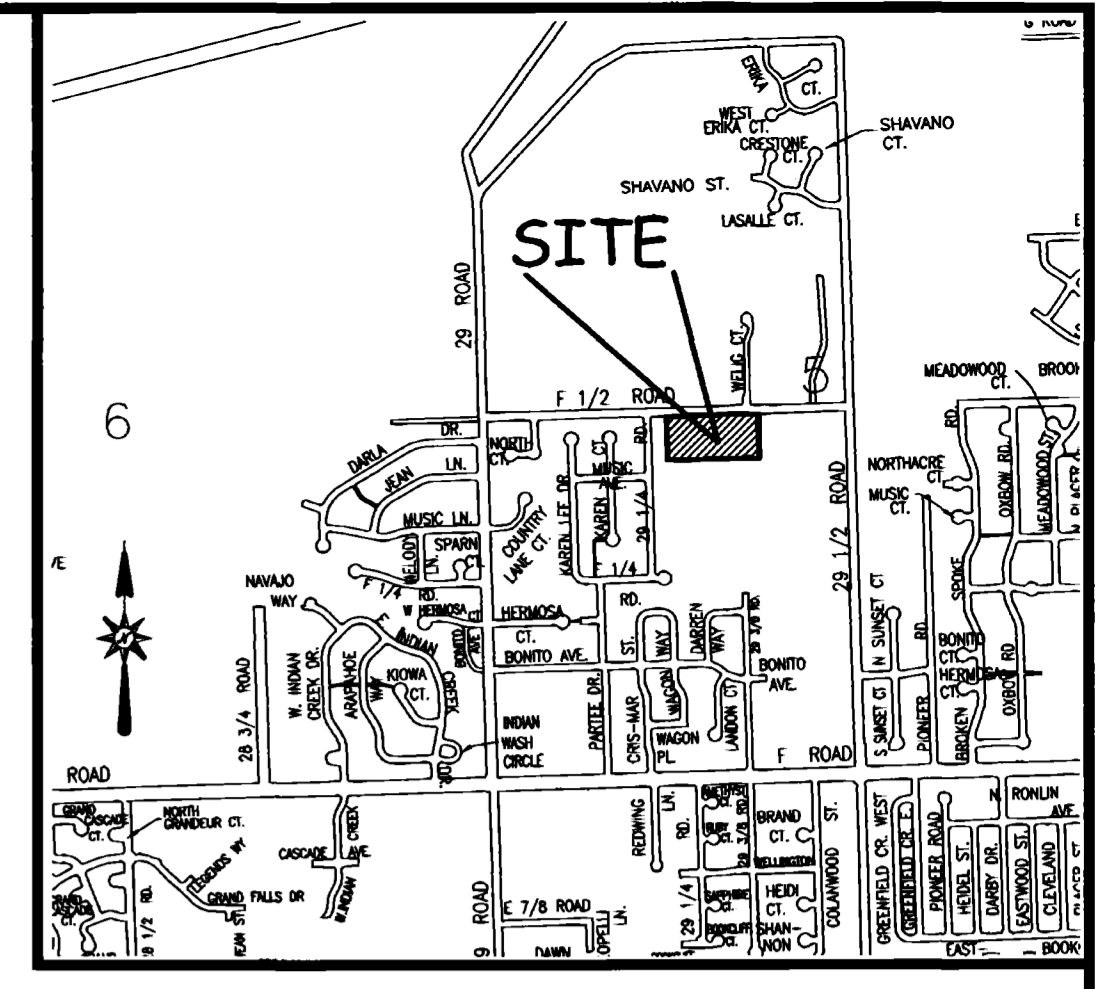

# MARCHUN ANNEXATION NO. 2

SITUATE IN THE NE 1/4 OF THE SW 1/4 AND THE SE 1/4 OF THE NW 1/4 SECTION 5, T1S, R1E, U.M. COUNTY OF MESA, STATE OF COLORADO



LOCATION MAP: NOT-TO-SCALE

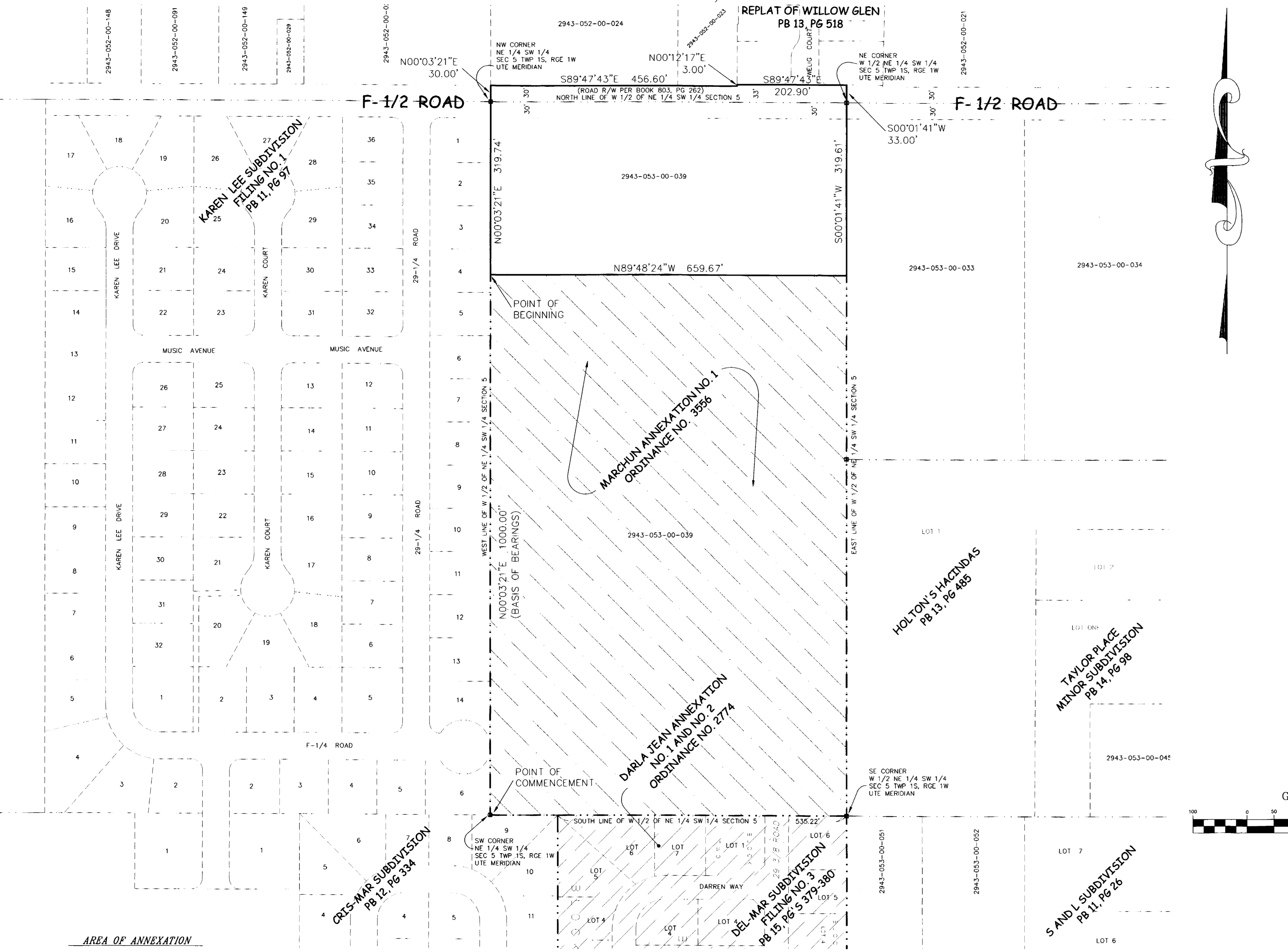

## LEGAL DESCRIPTION

A certain parcel of land lying in the Northeast Quarter of the Southwest Quarter (NE 1/4 SW 1/4) and the Southeast Quarter of the Northwest Quarter (SE 1/4 NW 1/4) of Section 5, Township 1 South, Range 1 East of the Ute Principal Meridian, County of Mesa, State of Colorado, being more particularly described as follows:

COMMENCING at the Southwest corner of the NE 1/4 SW 1/4 of said Section 5, the same point being the Southeast corner of Karen Lee Subdivision, as same is recorded in Plat Book 11, Page 97, Public Records of Mesa County, Colorado, and assuming the West line of the West half (W 1/2) of the NE 1/4 SW 1/4 of said Section 5 bears N 00°03'21" E with all other bearings contained herein being relative thereto; thence from said Point of Commencement, N 00°03'21" E along the West line of the W 1/2 of the NE 1/4 SW 1/4 of said Section 5 and the East line of said Karen Lee Subdivision, a distance of 1000.00 feet to the POINT OF BEGINNING; thence from said Point of Beginning, continue N 00°03'21" E a distance of 319.74 feet to a point being the Northwest corner of the NE 1/4 SW 1/4 of said Section 5; thence continue N 00°03'21" E a distance of 30.00 feet to a point on the North right of way for F-1/2 Road, said right of way being recorded in Book 803, Page 262, Public Records of Mesa County, Colorado; thence S 89° 47'43" E along said North right of way, being a line 30.00 feet North of and parallel to, the North line of the W 1/2 of the NE 1/4 SW 1/4 of said Section 5, a distance of 456.60 feet, more or less, to a point intersecting the Southerly extension of the West line of the Replat of Willow Glen, as same is recorded in Plat Book 13, Page 518, Public Records of Mesa County, Colorado; thence N 00°12'17" E a distance of 3.00 feet to a point being the Southwest corner of said Replat of Willow Glen; thence S 89°47'43" E along the South line of said Replat of Willow Glen, a distance of 202.90 feet, more or less, to a point on the Northerly extension of the East line of the W 1/2 of the NE 1/4 SW 1/4 of said Section 5; thence S 00°01'41" W along said line, a distance of 33.00 feet to a point being the Northeast corner of the W 1/2 of the NE 1/4 SW 1/4 of said Section 5; thence S 00°01'41" W along the East line of the W 1/2 of the NE 1/4 SW 1/4 of said Section 5, a distance of 319.61 feet; thence N 89°48'24" W a distance of 659.67 feet, more or less, to the Point of Beginning.

CONTAINING 5.3088 Acres (231,250.27 Sq. Ft.) more or less, as described.

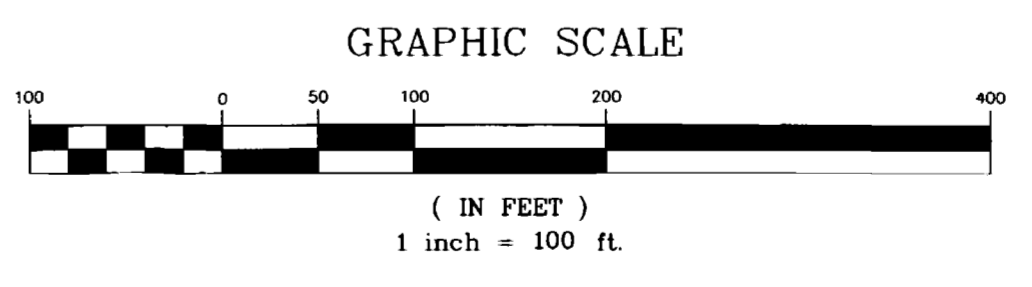

AREA OF ANNEXATION	
ANNEXATION PERIMETER	2,024.52 FT
CONTIGUOUS PERIMETER	659.67 FT.
AREA IN SQUARE FEET	231,250.27
AREA IN ACRES	5.3088

LEGEND	
ANNEXATION BOUNDARY	—————
EXISTING CITY LIMITS	-----

ORDINANCE NO. 3557

EFFECTIVE DATE September 7th, 2003

THIS IS NOT A BOUNDARY SURVEY

DEPARTMENT OF PUBLIC WORKS AND UTILITIES  
REAL ESTATE DIVISION  
CITY OF GRAND JUNCTION, COLORADO

MARCHUN ANNEXATION NO. 2

Notice: According to Colorado law you must commence any legal action based upon any defect in this survey within three years after you first discover such defect. In no event may any action based upon any defect in this survey be commenced more than ten years from the date of the certification shown hereon.

DRAWN BY P.T.K.	DATE 05-09-2003
DESIGNED BY	DATE
CHECKED BY T.W.	DATE
APPROVED BY	DATE

SCALE 1" = 100'

The Description(s) contained herein have been derived from subdivision plats and deed descriptions as they appear in the office of the Mesa County Clerk and Recorder. This plat does not constitute a legal survey, and is not intended to be used as a means for establishing or verifying property boundaries.

PETER T. KRICK, PLS No. 32824  
Professional Land Surveyor for the City of Grand Junction  
DATE: August 8th, 2003

