

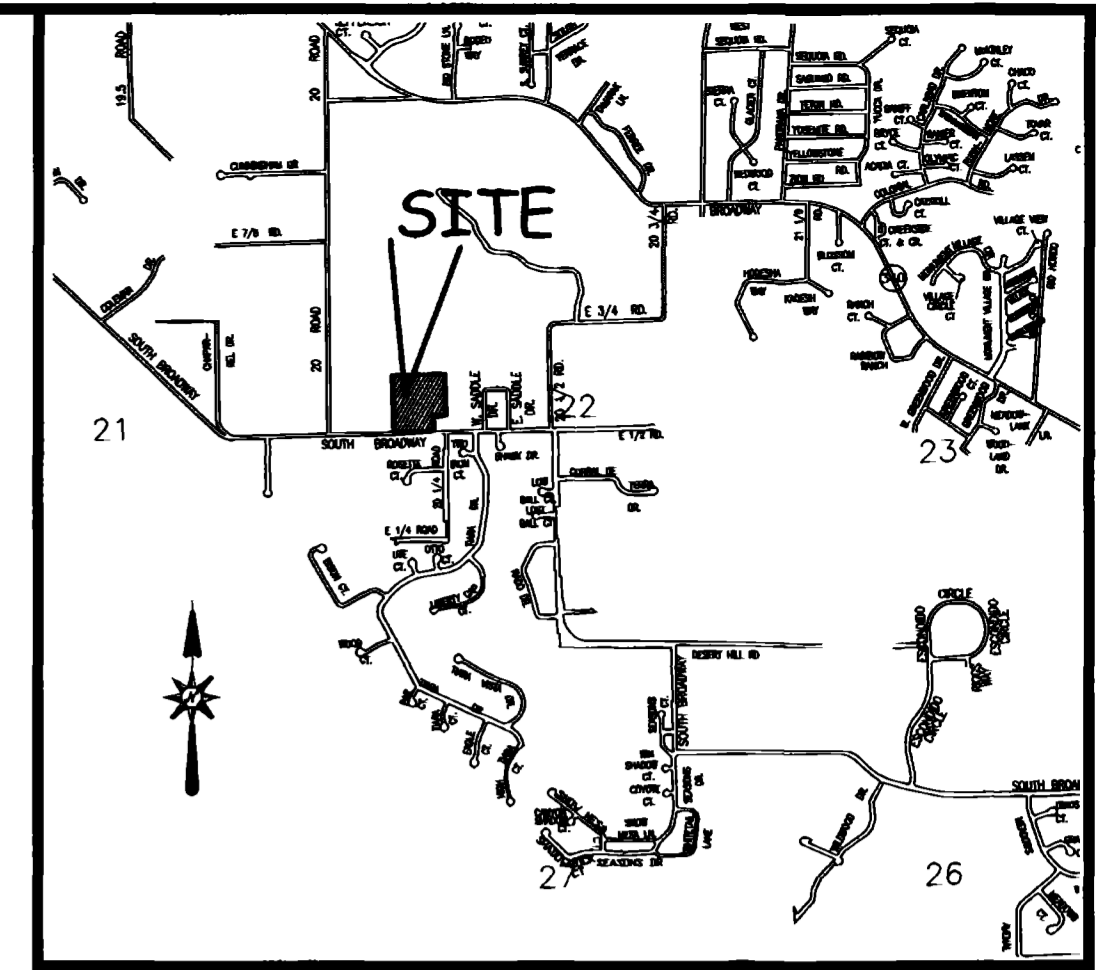

# MONUMENT PRESBYTERIAN CHURCH ANNEXATION NO. 4

BEING A PORTION OF LOT 3, BLOCK 134, CUNNINGHAM REDLANDS SUBDIVISION (PB 4, PG 19)  
SITUATE IN THE NW 1/4 OF SECTION 22, T11S, R101W, 6th PM  
COUNTY OF MESA, STATE OF COLORADO



LOCATION MAP: NOT-TO-SCALE

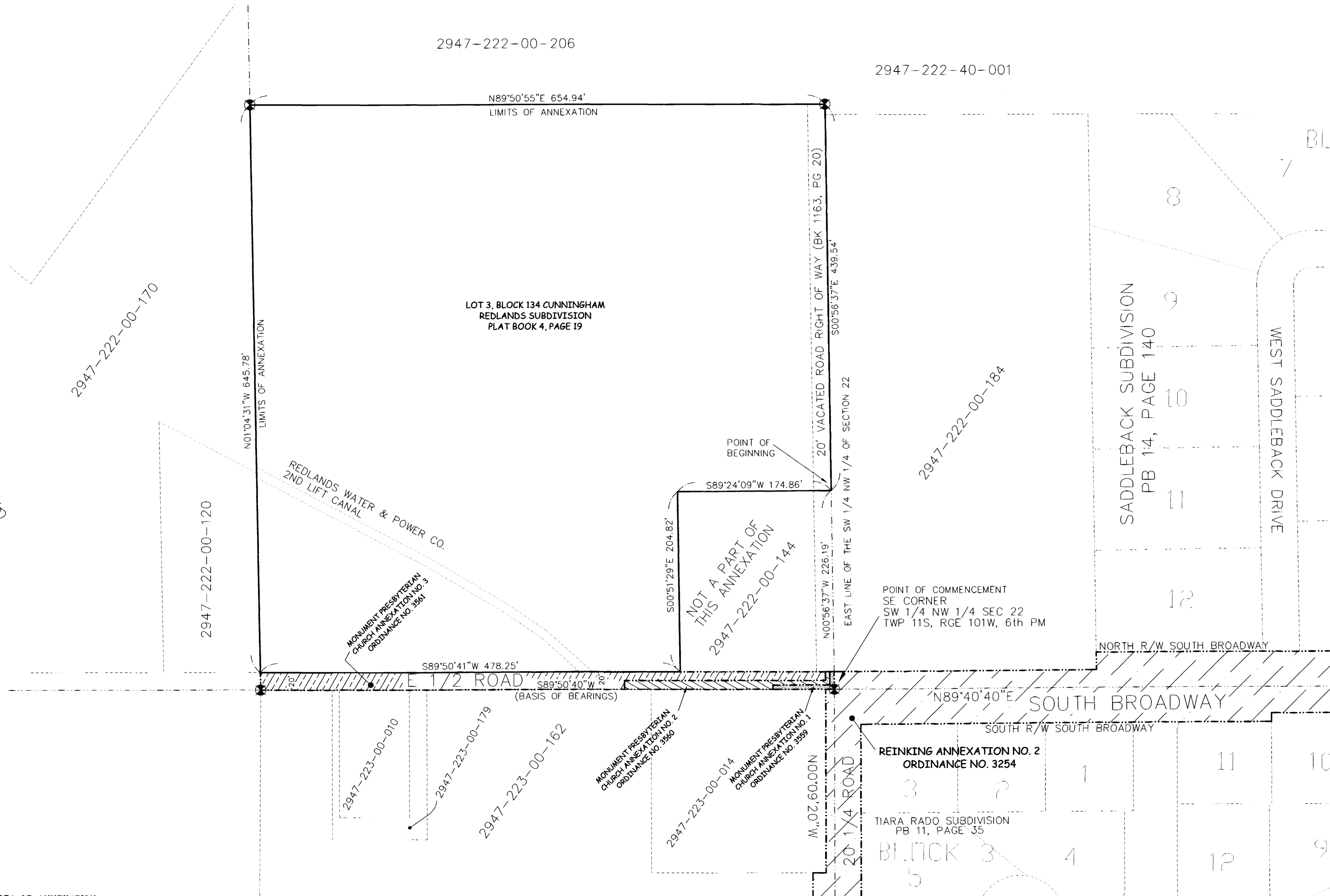

### LEGAL DESCRIPTION

A certain parcel of land being a portion of Lot 3, Block 134, Cunningham Redlands Subdivision, as same is recorded in Plat Book 4, Page 19, Public Records of Mesa County, Colorado, and a portion of that certain vacated road right of way as recorded in Book 1163, Page 20, Public Records of Mesa County, Colorado and lying in the Northwest Quarter (NW 1/4) of Section 22, Township 11 South, Range 101 West of the 6th Principal Meridian, County of Mesa, State of Colorado, being more particularly described as follows:

COMMENCING at the Southeast corner of the Southwest Quarter of the Northwest Quarter (SW 1/4 NW 1/4) of Section 22, Township 11 South, Range 101 West of the 6th Principal Meridian, and assuming the South line of the SW 1/4 NW 1/4 of said Section 22 bears S 89°50'40" W with all other bearings contained herein being relative thereto; thence N 00°56'37" W along the East line of the SW 1/4 NW 1/4 of said Section 22, a distance of 226.19 feet to the POINT OF BEGINNING; thence from said Point of Beginning, S 89°24'09" W a distance of 174.86 feet; thence S 00°51'29" E a distance of 204.82 feet, more or less, to a point on the North right of way for E 1/2 Road; thence S 89°50'41" W, along said North right of way, a distance of 478.25 feet; thence N 01°04'31" W a distance of 645.78 feet; thence N 89°50'55" E a distance of 654.94 feet, more or less, to a point on the East line of the SW 1/4 NW 1/4 of said Section 22; thence S 00°56'37" E, along said East line, a distance of 439.54 feet, more or less, to the Point of Beginning.

CONTAINING 8.871 Acres (386,423.46 Sq. Ft.), more or less, as described.

The Description(s) contained herein have been derived from subdivision plats and deed descriptions as they appear in the office of the Mesa County Clerk and Recorder. This plat does not constitute a legal survey, and is not intended to be used as a means for establishing or verifying property boundaries.

*Peter T. Krick*  
PETER T. KRICK, PLS No. 32824  
Professional Land Surveyor for the City of Grand Junction  
DATE: August 22nd, 2003



AREA OF ANNEXATION	
ANNEXATION PERIMETER	2,598.19 FT
CONTIGUOUS PERIMETER	478.25 FT
AREA IN SQUARE FEET	386,423.46
AREA IN ACRES	8.871

LEGEND	
ANNEXATION BOUNDARY	
EXISTING CITY LIMITS	

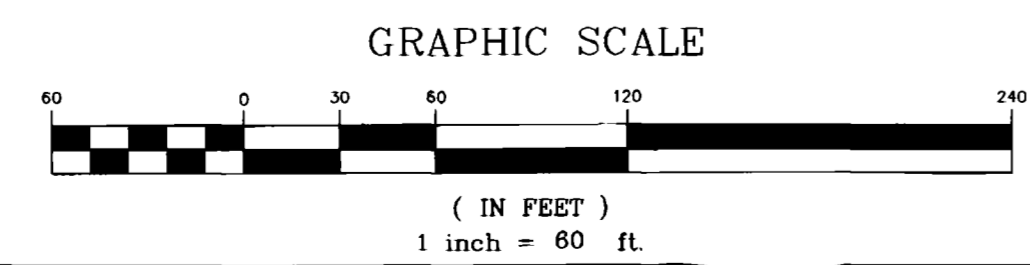

ORDINANCE NO. 3562

EFFECTIVE DATE September 21st 2003

THIS IS NOT A BOUNDARY SURVEY

DEPARTMENT OF PUBLIC WORKS AND UTILITIES  
REAL ESTATE DIVISION  
CITY OF GRAND JUNCTION, COLORADO

MONUMENT PRESBYTERIAN  
CHURCH ANNEXATION NO. 4

Notice: According to Colorado law you must commence any legal action based upon any defect in this survey within three years after you first discover such defect. In no event may any action based upon any defect in this survey be commenced more than ten years from the date of the certification shown hereon.

DRAWN BY P.T.K.	DATE 06-16-2003
DESIGNED BY	DATE
CHECKED BY T.W.	DATE
APPROVED BY	DATE

SCALE  
1" = 60'