

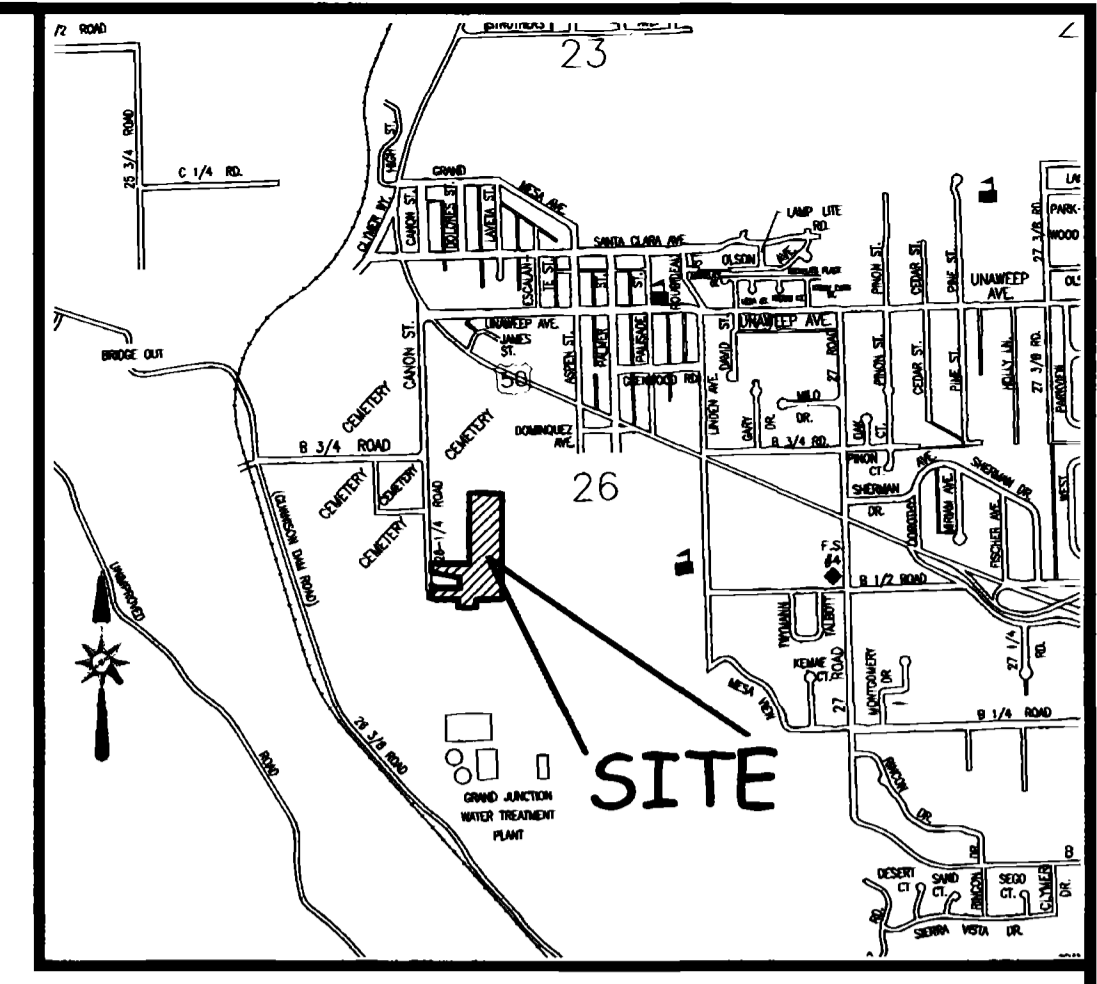

ANTIETAM ANNEXATION

SITUATE IN THE NE 1/4 OF THE SW 1/4 AND THE SE 1/4 OF THE NW 1/4 OF SECTION 26, T1S, R1W, U.M. COUNTY OF MESA, STATE OF COLORADO



LOCATION MAP: NOT-TO-SCALE

LEGAL DESCRIPTION

A certain parcel of land lying in the Northeast Quarter of the Southwest Quarter (NE 1/4 SW 1/4) and the Southeast Quarter of the Northwest Quarter (SE 1/4 NW 1/4) of Section 26, Township 1 South, Range 1 West of the Ute Principal Meridian, State of Colorado, County of Mesa, being more particularly described as follows:

BEGINNING at the Southwest corner of the SE 1/4 NW 1/4 of Section 26, Township 1 South, Range 1 West of the Ute Principal Meridian and assuming the West line of the SE 1/4 NW 1/4 of said Section 26 bears N 00°00'00" E with all other bearings contained herein being relative thereto; thence from said Point of Beginning, N 00°00'00" E along the West line of the SE 1/4 NW 1/4 of said Section 26, being the East line of the Western Cemetary Annexation, Ordinance Number 1371, City of Grand Junction, Colorado, a distance of 127.35 feet; thence S 56°32'14" E, along the South line of that certain parcel of land described in a Quit Claim Deed recorded in Book 2403, Page 937, Public Records of Mesa County, Colorado, a distance of 36.53 feet; thence continuing along said South line, S 87°55'00" E a distance of 234.00 feet; thence N 02°50'00" E a distance of 103.50 feet; thence N 81°00'00" W along the North line of that said parcel of land, a distance of 272.80 feet to a point on the West line of the SE 1/4 NW 1/4 of said Section 26; thence N 00°00'00" E along the West line of the SE 1/4 NW 1/4 of said Section 26, a distance of 82.97 feet; thence S 89°41'17" E, along the South line of the Floral Annexation, Ordinance Number 2948, City of Grand Junction, Colorado, a distance of 357.93 feet; thence N 00°04'48" W, along the East line, and the Northerly projection thereof of said Floral Annexation, a distance of 659.76 feet to a point on the South line of the Easter Cemetary Annexation, Ordinance Number 1373, City of Grand Junction, Colorado; thence S 89°53'20" E along said South line, a distance of 302.00 feet to a point on the East line of the West Half (W 1/2) of the SE 1/4 NW 1/4 of said Section 26; thence S 00°04'48" E along the East line of the W 1/2 of the SE 1/4 NW 1/4 of said Section 26, also being the West line of Lot 2, Miles Craig Minor Subdivision, as same is recorded in Plat Book 16, Page 38, Public Records of Mesa County, Colorado, a distance of 989.48 feet to a point being the Southwest corner of said Lot 2; thence N 89°36'24" W along the South line of the SE 1/4 NW 1/4, a distance of 236.42 feet; thence S 00°00'00" E a distance of 80.00 feet; thence N 89°36'24" W a distance of 174.34 feet to a point on the East line of the Reservoir Hill Annexation, Ordinance Number 1445, City of Grand Junction, Colorado; thence N 00°00'00" E a distance of 80.00 feet to a point on the South line of the SE 1/4 NW 1/4 of said Section 26; thence N 89°36'24" W along the South line of the SE 1/4 NW 1/4 of said Section 26, a distance of 249.64 feet, more or less, to the Point of Beginning.

CONTAINING 9.146 Acres (398,419.80 Sq. Ft.), more or less, as described

The Description(s) contained herein have been derived from subdivision plats and deed descriptions as they appear in the office of the Mesa County Clerk and Recorder. This plat does not constitute a legal survey, and is not intended to be used as a means for establishing or verifying property boundaries.

Peter T. Krick
PETER T. KRICK
No. 32824
9-18-03
PROFESSIONAL LAND SURVEYOR
PETER T. KRICK, PLS No. 32824
Professional Land Surveyor for the
City of Grand Junction
DATE: September 18th, 2003

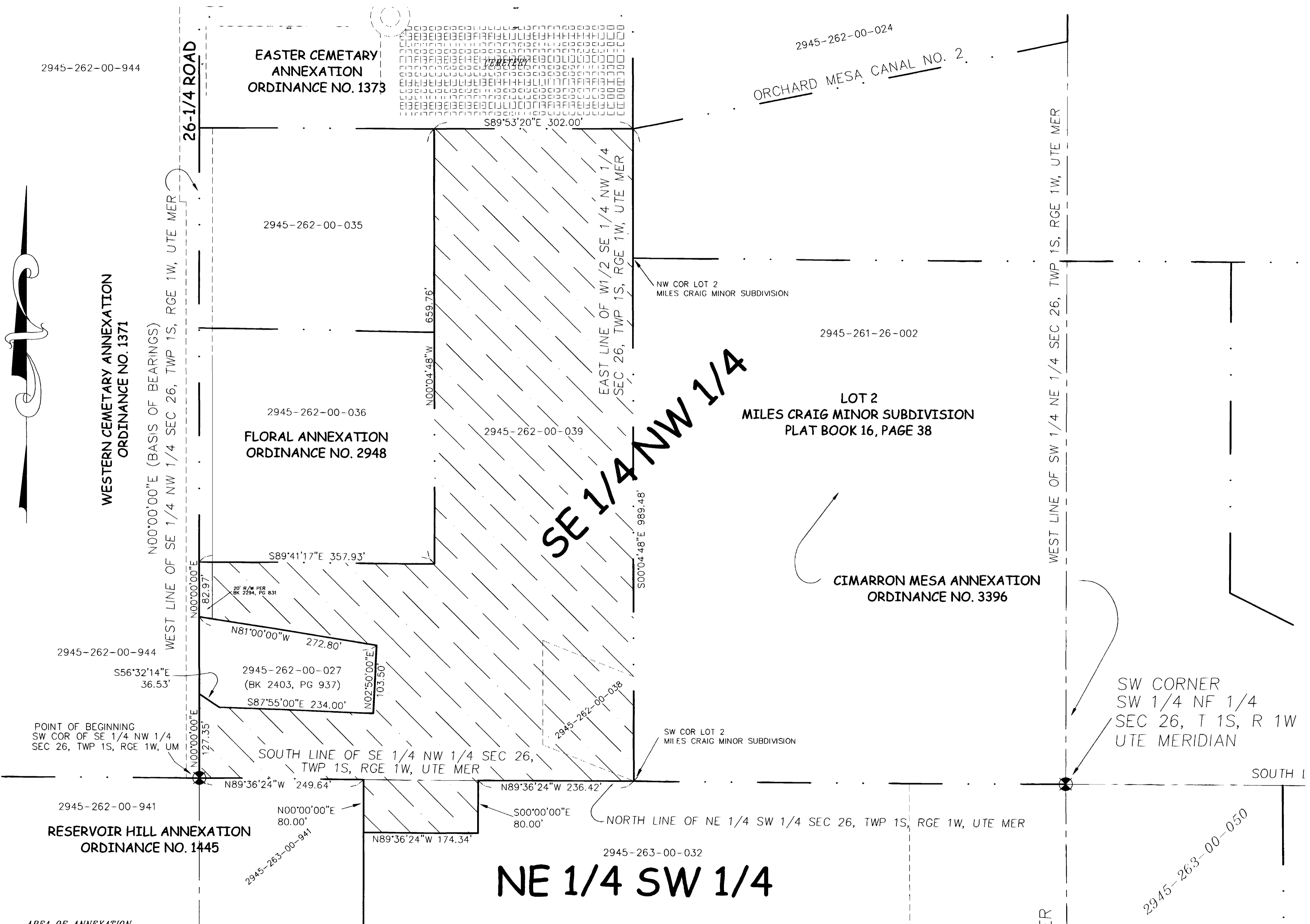

AREA OF ANNEXATION	
ANNEXATION PERIMETER	3,984.97 FT
CONTIGUOUS PERIMETER	2,989.28 FT.
AREA IN SQUARE FEET	398,419.80***
AREA IN ACRES	9.146

***CONTAINING 1,690.0 SQ. FT. WITHIN 26-1/4 RD RIGHT OF WAY

LEGEND	
ANNEXATION BOUNDARY	—
EXISTING CITY LIMITS	—

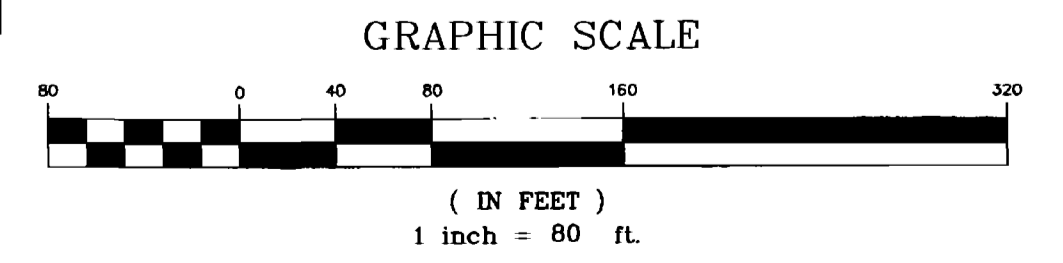

ORDINANCE NO. 3574

EFFECTIVE DATE October 19, 2003

THIS IS NOT A BOUNDARY SURVEY
DEPARTMENT OF PUBLIC WORKS AND UTILITIES
REAL ESTATE DIVISION
CITY OF GRAND JUNCTION, COLORADO

ANTIETAM ANNEXATION

Notice: According to Colorado law you must commence any legal action based upon any defect in this survey within three years after you first discover such defect. In no event may any action based upon any defect in this survey be commenced more than ten years from the date of the certification shown hereon.

DRAWN BY P.T.K.	DATE 07-08-2003
DESIGNED BY P.T.K.	DATE
CHECKED BY T.W.	DATE
APPROVED BY	DATE

SCALE	
1" = 80'	