

CHIPETA GLENN ANNEXATION NO. 1

SITUATE IN THE NW 1/4 OF THE SE 1/4 OF SECTION 29, T1S, R1E, U.M.
COUNTY OF MESA, STATE OF COLORADO

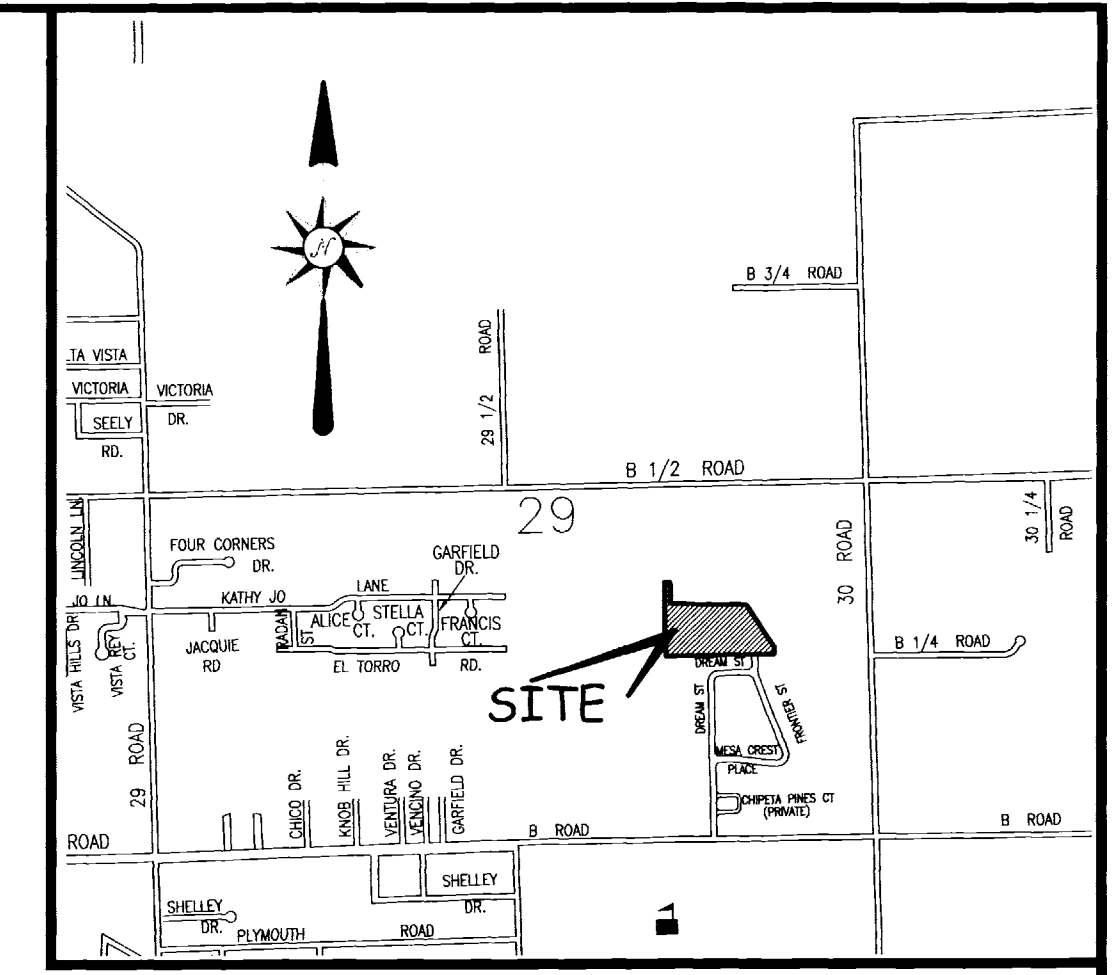

LOCATION MAP: NOT-TO-SCALE

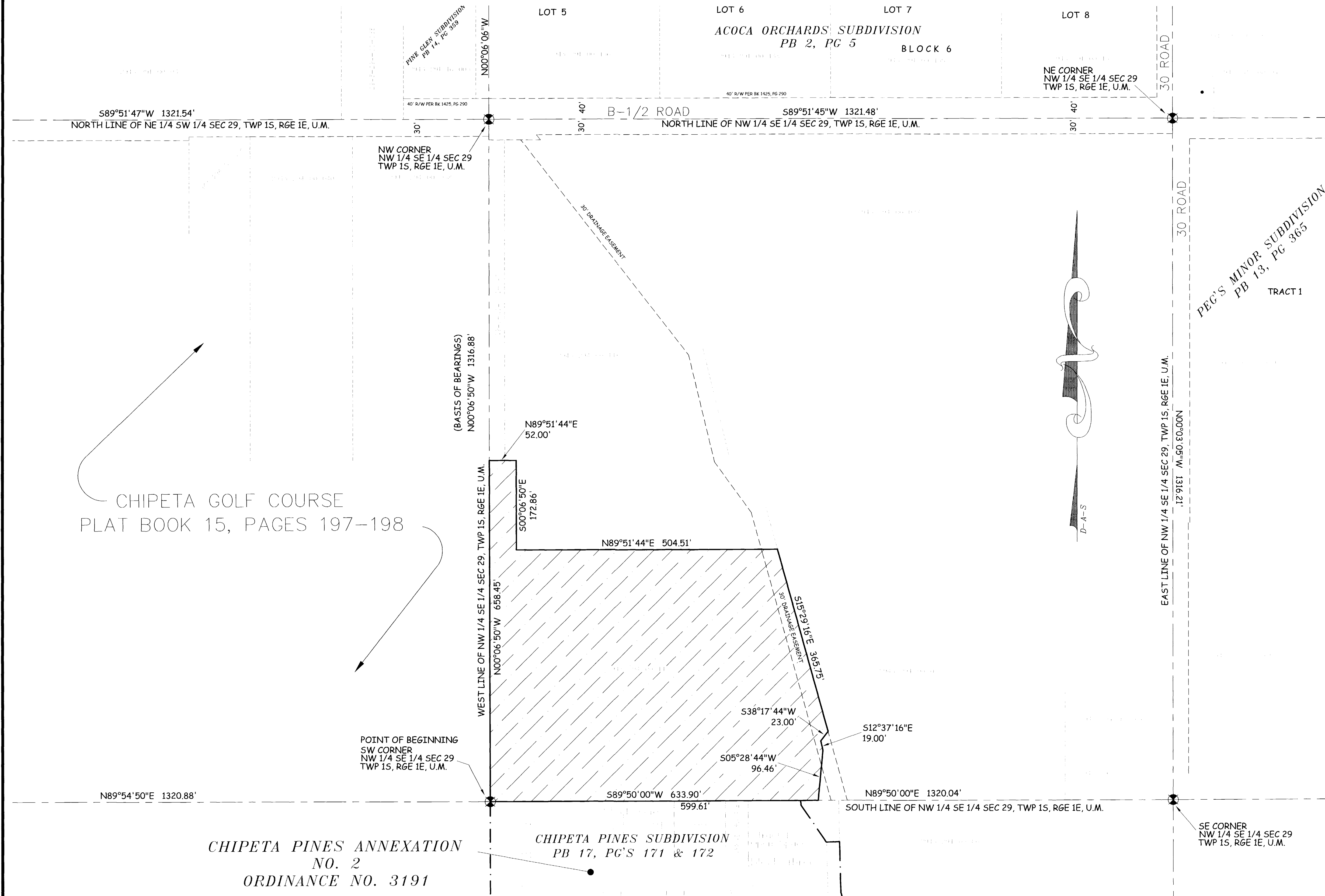

LEGAL DESCRIPTION

A certain parcel of land lying in the Northwest Quarter of the Southeast Quarter (NW 1/4 SE 1/4) of Section 29, Township 1 South, Range 1 East of the Ute Principal Meridian, County of Mesa, State of Colorado and being more particularly described as follows:

BEGINNING at the Southwest corner of the NW 1/4 SE 1/4 of said Section 29 and assuming the West line of the NW 1/4 SE 1/4 of said Section 29 bears N 00°06'50" W with all other bearings contained herein being relative thereto; thence from said Point of Beginning, N 00°06'50" W along the West line of the NW 1/4 SE 1/4 of said Section 29, a distance of 658.45 feet; thence N 89°51'44" E a distance of 52.00 feet; thence S 00°06'50" E a distance of 172.86 feet; thence N 89°51'44" E a distance of 504.51 feet; thence S 15°29'16" E a distance of 365.75 feet; thence S 38°17'44" W a distance of 23.00 feet; thence S 12°37'16" E a distance of 19.00 feet; thence S 05°28'44" W a distance of 96.46 feet, more or less, to a point on the South line of the NW 1/4 SE 1/4 of said Section 29; thence S 89°50'00" W along the South line of the NW 1/4 SE 1/4 of said Section 29, a distance of 633.90 feet, more or less, to the Point of Beginning.

The Description(s) contained herein have been derived from subdivision plats and deed descriptions as they appear in the office of the Mesa County Clerk and Recorder. This plat does not constitute a legal survey, and is not intended to be used as a means for establishing or verifying property boundary lines.

PETER T. KRICK, PLS No. 32824
Professional Land Surveyor for the
City of Grand Junction

DATE: May 21st, 2004



CHIPETA GOLF COURSE
PLAT BOOK 15, PAGES 197-198

CHIPETA PINES ANNEXATION
NO. 2
ORDINANCE NO. 3191

CHIPETA PINES SUBDIVISION
PB 17, PG'S 171 & 172

AREA OF ANNEXATION

ANNEXATION PERIMETER	2,525.93 FT
CONTIGUOUS PERIMETER	599.61 FT
AREA IN SQUARE FEET	307,317.9
AREA IN ACRES	7.055

LEGEND

ANNEXATION BOUNDARY	———
EXISTING CITY LIMITS	- - - - -

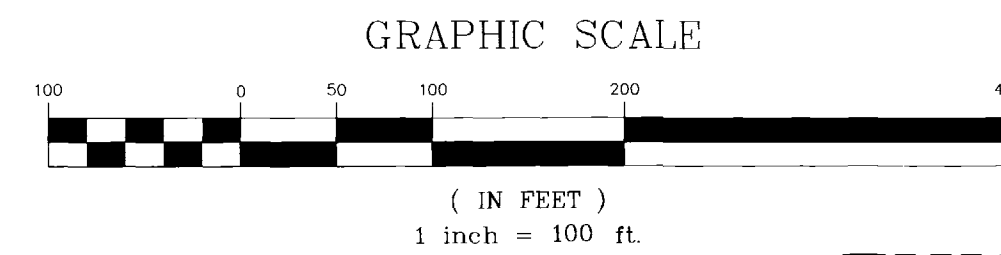

ORDINANCE NO.
3627

EFFECTIVE DATE
June 20th, 2004

THIS IS NOT A BOUNDARY SURVEY

Notice:
According to Colorado law you must commence any legal action based upon any defect in this survey within three years after you first discover such defect. In no event may any action based upon any defect in this survey be commenced more than ten years from the date of the certification shown herein.

DRAWN BY P.T.K. DATE 02-24-2004
DESIGNED BY DATE
CHECKED BY I.W. DATE
APPROVED BY DATE

SCALE
1" = 100'



PUBLIC WORKS
AND UTILITIES
REAL ESTATE DIVISION

CHIPETA GLENN
ANNEXATION NO. 1

1
OF
1