

BRETSEL ANNEXATION

SITUATE IN THE SW 1/4 AND THE NW 1/4 OF SECTION 10, T1S, R1E, U.M.
COUNTY OF MESA, STATE OF COLORADO

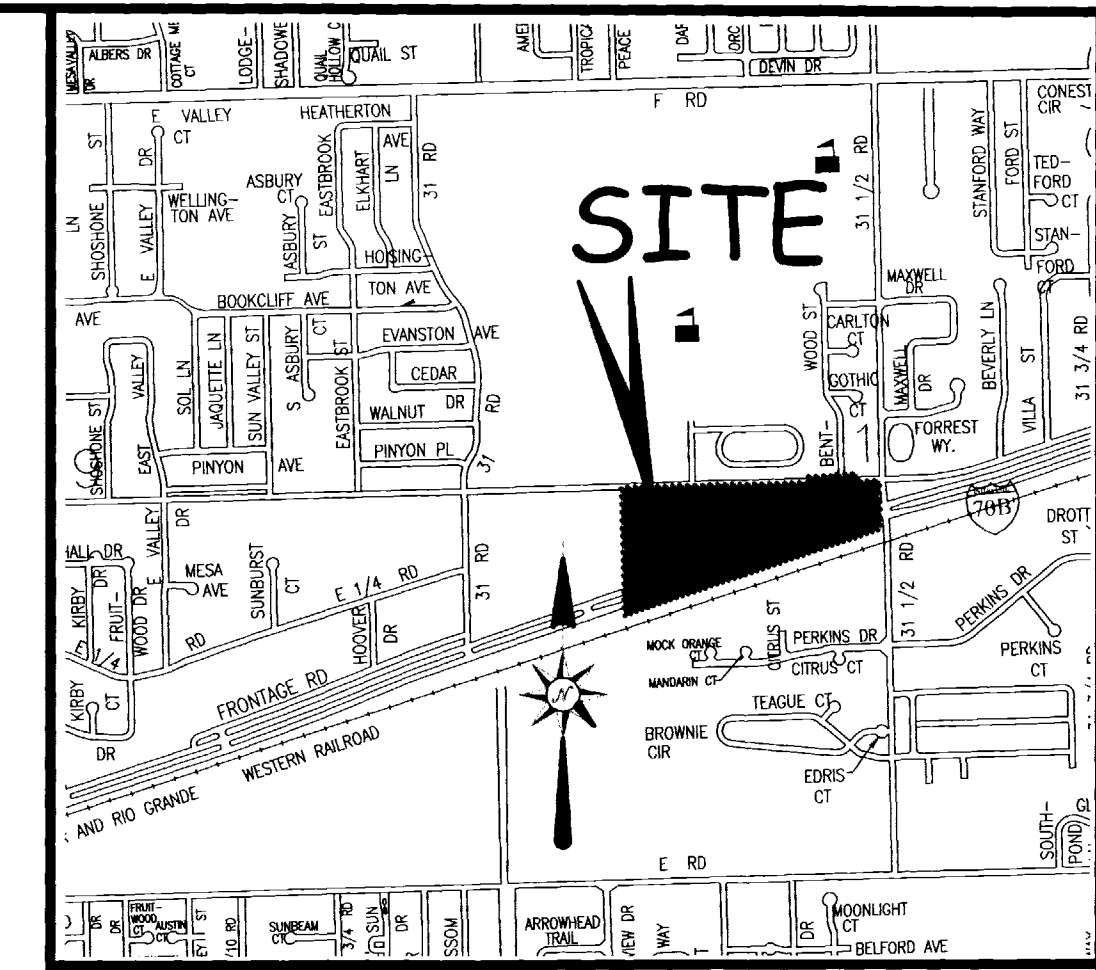

LOCATION MAP: NOT TO SCALE

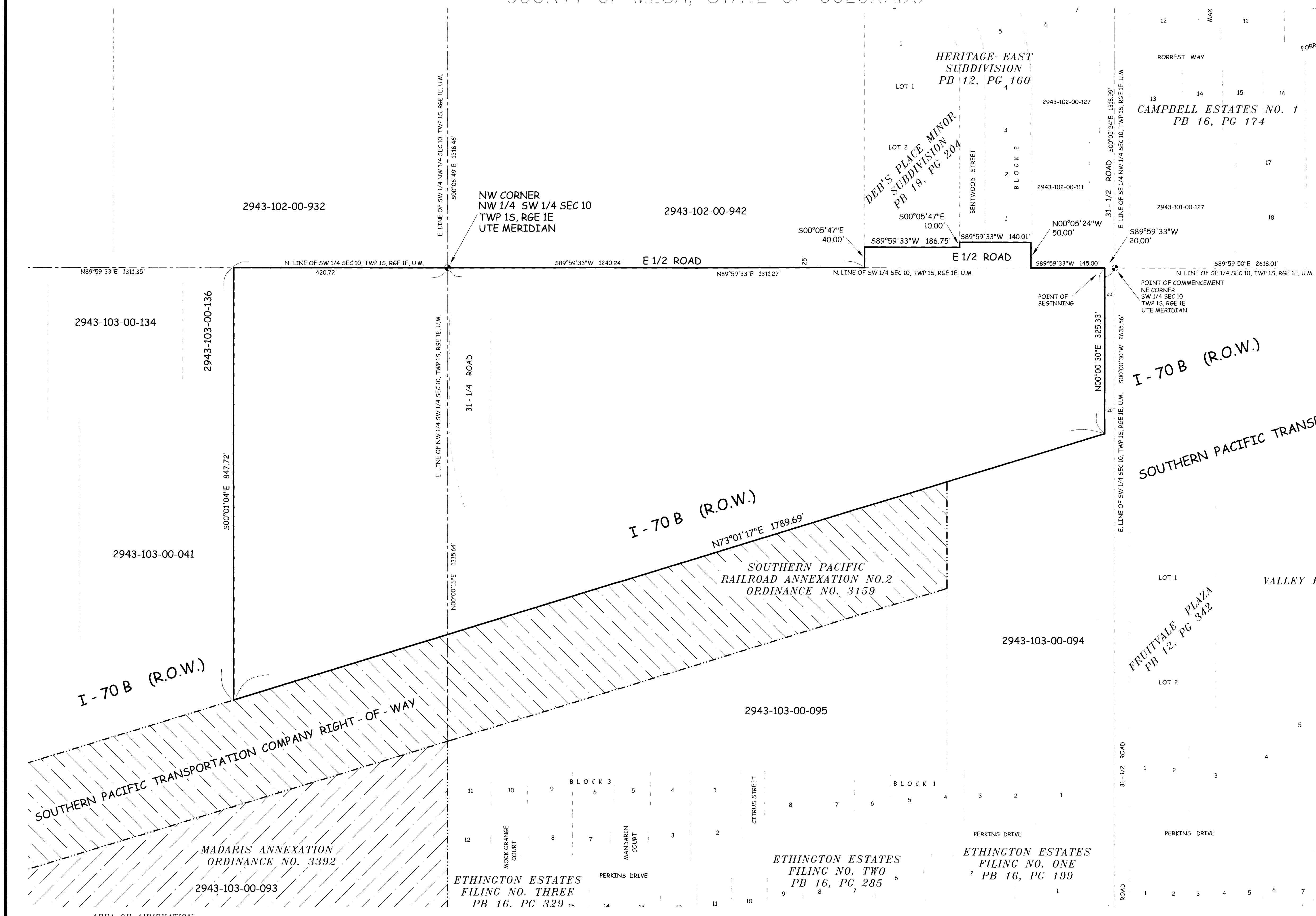

LEGAL DESCRIPTION

A certain parcel of land lying in the Southwest Quarter (SW 1/4) and the Northwest Quarter (NW 1/4) of Section 10, Township 1 South, Range 1 East of the Ute Principal Meridian, County of Mesa, State of Colorado and being more particularly described as follows:

COMMENCING at the Northeast corner of the SW 1/4 of said Section 10 and assuming the North line of the SW 1/4 of said Section 10 bears N 89°59'33" E with all other bearings contained herein being relative thereto; thence from said Point of Commencement, S 89°59'33" W along the North line of the SW 1/4 of said Section 10 a distance of 20.00 feet to the POINT OF BEGINNING; thence from said Point of Beginning, continue S 89°59'33" W along the North line of the SW 1/4 of said Section 10, a distance of 145.00 feet to its intersection with the Southerly extension of the East line of Heritage-East Subdivision, as same is recorded in Plat Book 12, Page 160, Public Records of Mesa County, Colorado; thence N 00°05'24" W along said projected East line, a distance of 50.00 feet to a point on the North right of way for E-1/2 Road; thence S 89°59'33" W along said North right of way, a distance of 140.01 feet to a point on the East line of Deb's Place Minor Subdivision, as same is recorded in Plat Book 19, Page 204, Public Records of Mesa County, Colorado; thence S 00°05'47" E along said East line, a distance of 10.00 feet to a point on the North right of way for said E-1/2 Road; thence S 89°59'33" W along said North right of way, a distance of 186.75 feet to a point being the Southwest corner of said Deb's Place Minor Subdivision; thence S 00°05'47" E along the Southerly extension of the West line of said Deb's Place Minor Subdivision, a distance of 40.00 feet to a point on the North line of the SW 1/4 of said Section 10; thence S 89°59'33" W along the North line of the SW 1/4 of said Section 10, a distance of 1240.24 feet; thence S 00°01'04" E a distance of 847.72 feet to a point on the North right of way for the South Pacific Transportation Company; thence N 73°01'17" E along said North right of way, being the North line of the Southern Pacific Railroad Annexation No. 2, Ordinance No. 3159, City of Grand Junction, a distance of 1789.69 feet; thence N 00°00'03" E along a line 20.00 feet West of and parallel with, the East line of the SW 1/4 of said Section 10, a distance of 325.33 feet, more or less, to the Point of Beginning.

The Description(s) contained herein have been derived from subdivision plats and deed descriptions as they appear in the office of the Mesa County Clerk and Recorder. This plat does not constitute a legal survey, and is not intended to be used as a means for establishing or verifying property boundary lines.

PETER I. KRICK, P.L.S. No. 32824
Professional Land Surveyor for the City of Grand Junction
DATE: 6-17-2004

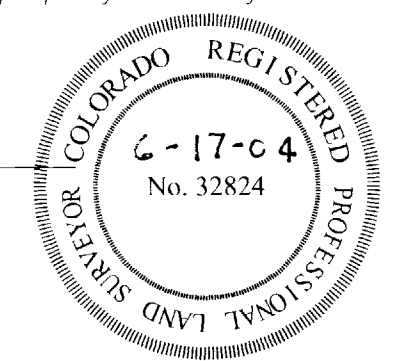

AREA OF ANNEXATION	
ANNEXATION PERIMETER	4,774.13 FT
CONTIGUOUS PERIMETER	1,465.80 FT
AREA IN SQUARE FEET	1,018,535.2
AREA IN ACRES	23.382

LEGEND	
ANNEXATION BOUNDARY	— — — — —
EXISTING CITY LIMITS	— — — — —

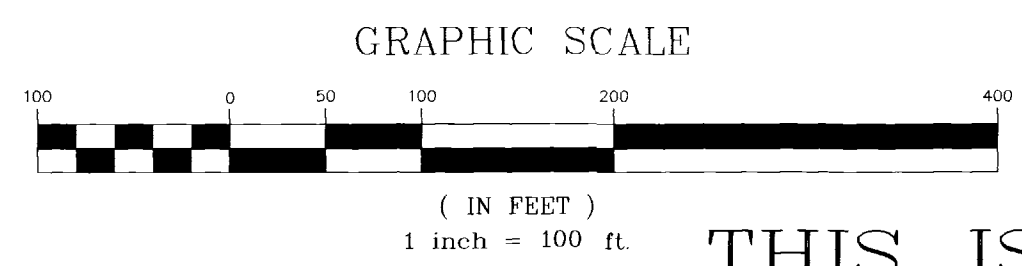

ORDINANCE NO. 3642
EFFECTIVE DATE July 18th, 2004

THIS IS NOT A BOUNDARY SURVEY

Notice: According to Colorado law you must commence any legal action based upon any defect in this survey within three years after you first discover such defect. In no event may any action based upon any defect in this survey be commenced more than ten years from the date of the certification shown hereon.

DRAWN BY P.T.K. DATE 04-08-2004
DESIGNED BY DATE
CHECKED BY T.W. DATE
APPROVED BY DATE

SCALE
1" = 100'



PUBLIC WORKS AND UTILITIES REAL ESTATE DIVISION

BRETSEL ANNEXATION

N:\Cadd\Annex by PTK\Bretsel Annexation Drawing.dwg 6/17/2004 9:31:57 AM MDT