

HAREMZA ANNEXATION

SITUATE IN THE NW 1/4 OF SECTION 36, TWP 1N, RGE 2W, U.M.
COUNTY OF MESA, STATE OF COLORADO

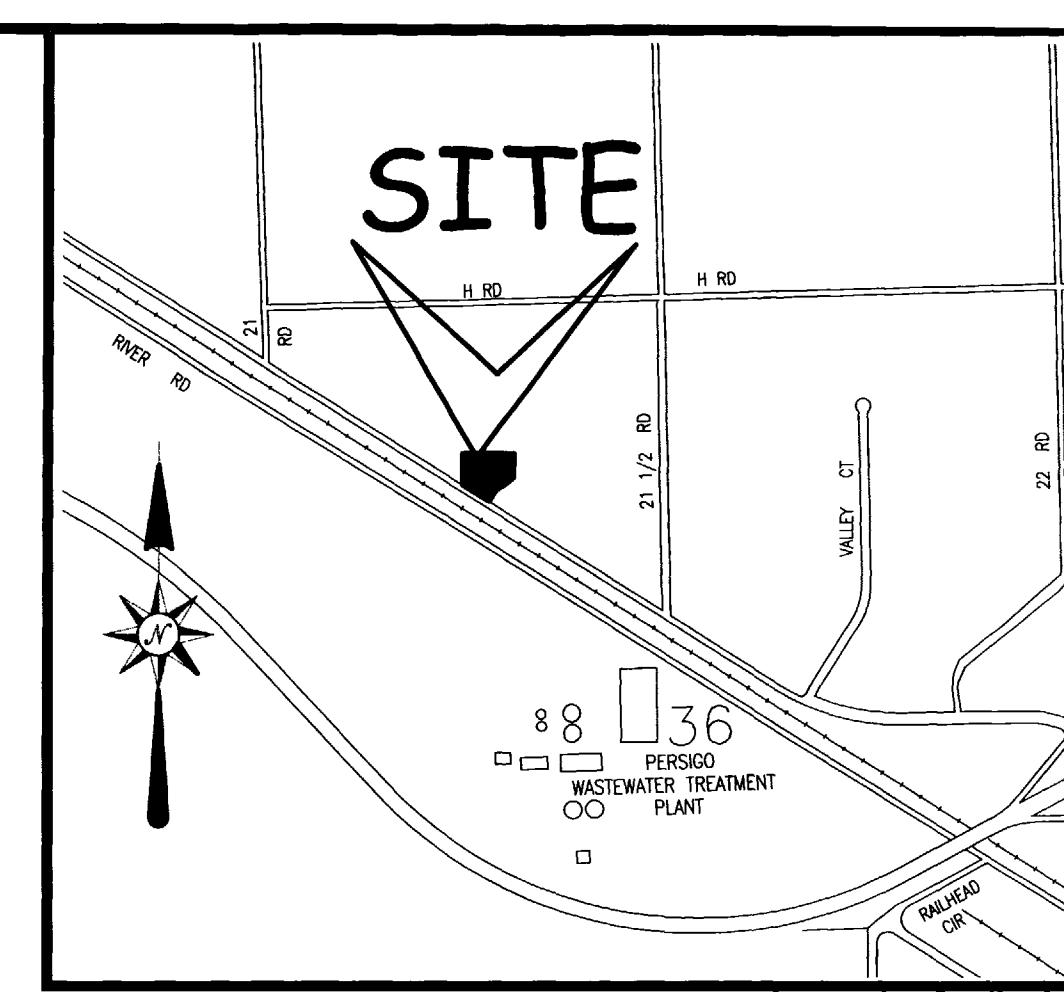

LOCATION MAP: NOT-TO-SCALE

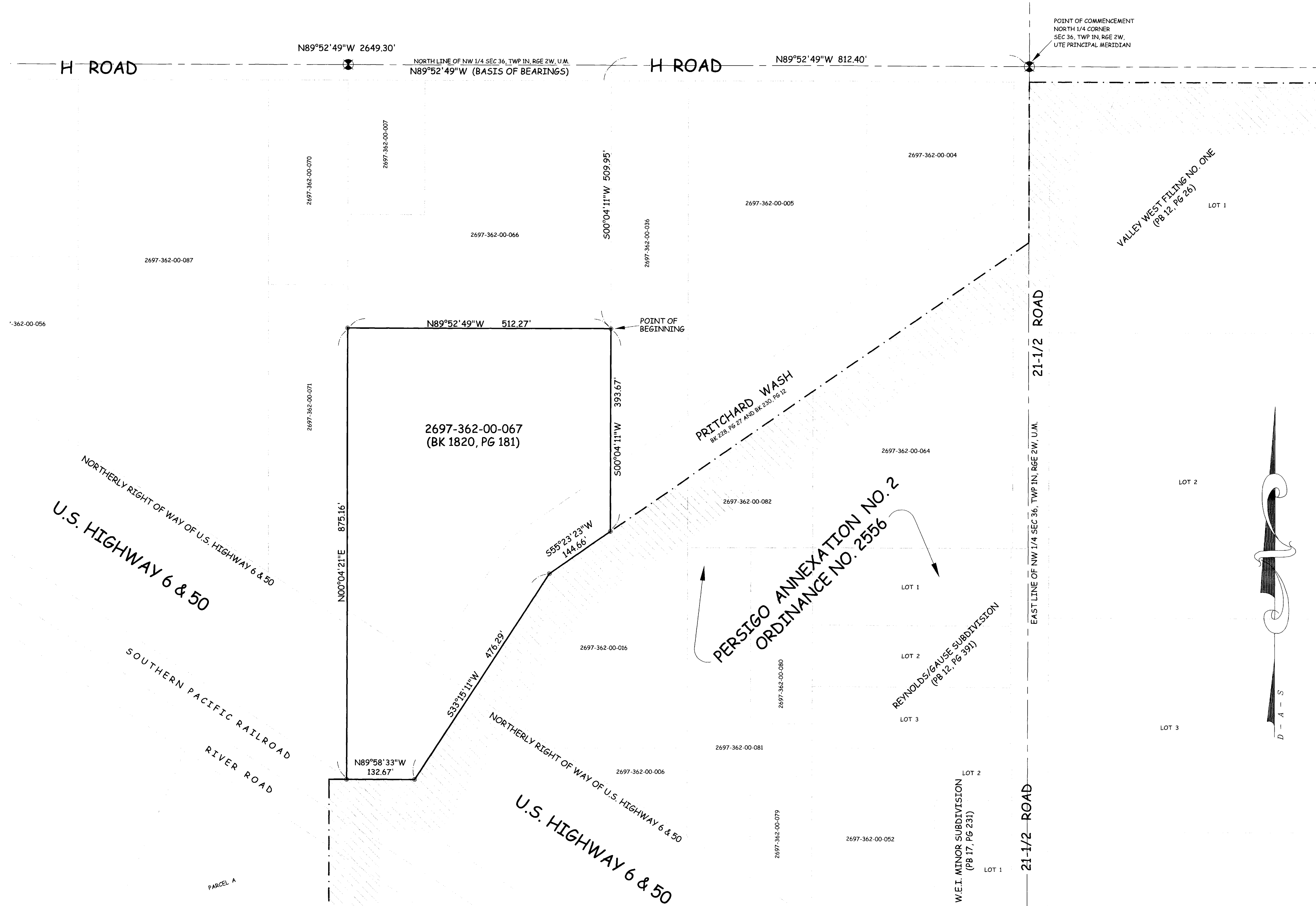

LEGAL DESCRIPTION

A certain parcel of land lying in the Northwest Quarter (NW 1/4) of Section 36, Township 1 North, Range 2 West of the Ute Principal Meridian, County of Mesa, State of Colorado and being more particularly described as follows:

COMMENCING at the Northeast corner of the NW 1/4 of said Section 36 and assuming the North line of the NW 1/4 of said Section 36 bears N 89°52'49" W with all other bearings contained herein being relative thereto; thence from said Point of Commencement, N 89°52'49" W along the North line of the NW 1/4 of said Section 36 a distance of 812.40 feet; thence S 00°04'11" W a distance of 509.95 feet, more or less, to a point being the Northeast corner of that certain parcel of land described in Book 1820, Page 181, Public Records of Mesa County, Colorado and the POINT OF BEGINNING; thence from said Point of Beginning, continue S 00°04'11" W along the East line (and its Southerly projection) of said parcel of land, a distance of 393.67 feet to its intersection with the South line of the Pritchard Wash, as same is described in Book 228, Page 27 and Book 230, Page 12, Public Records of Mesa County, Colorado and also being the North line of Persigo Annexation No. 2 as same is recorded in Book 1876, Page 346 through 349, inclusive, Public Records of Mesa County, Colorado, with City of Grand Junction Ordinance Number 2556; thence S 55°23'23" W along the South line of said Pritchard Wash, a distance of 144.66 feet; thence continuing along said South line and the North line of said Persigo Annexation No. 2, S 33°15'11" W a distance of 476.29 feet; thence continuing along the North line of said Persigo Annexation No. 2, N 89°58'33" W a distance of 132.67 feet, more or less, to its intersection with the Southerly projection of the West line of said parcel of land described in said Book 1820, Page 181; thence N 00°04'21" E along said West line, a distance of 875.16 feet, more or less, to a point being the Northwest corner of that parcel of land described in said Book 1820, Page 181, thence N 89°52'49" W along the North line of that parcel of land described in said Book 1820, Page 181, a distance of 512.27 feet to the Point of Beginning.

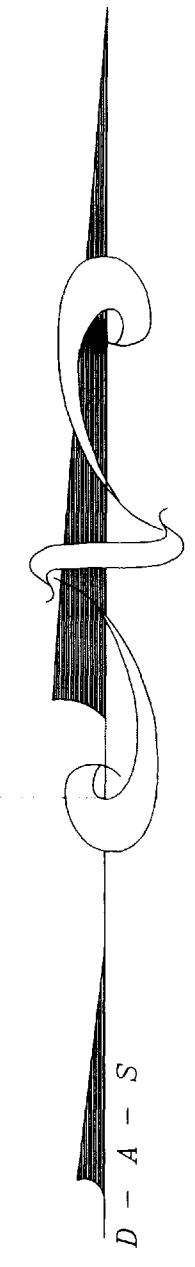

AREA OF ANNEXATION

ANNEXATION PERIMETER	2,534.73 FT
CONTIGUOUS PERIMETER	753.62 FT.
AREA IN SQUARE FEET	343,903***
AREA IN ACRES	7.895

*** CONTAINS 50,908.5 SQUARE FEET WITHIN U.S. HIGHWAY 6 & 50 RIGHT OF WAY

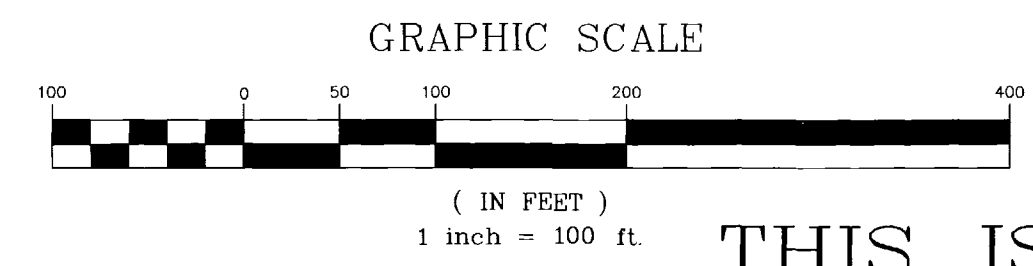
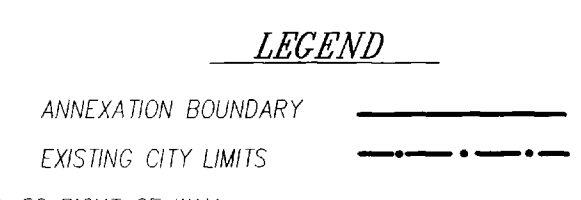

ORDINANCE NO. 3654

EFFECTIVE DATE September 19th, 2004

THIS IS NOT A BOUNDARY SURVEY

The Description(s) contained herein have been derived from subdivision plats and deed descriptions as they appear in the office of the Mesa County Clerk and Recorder. This plat does not constitute a legal survey, and is not intended to be used as a means for establishing or verifying property boundary lines.

Peter T. Krick

PETER T. KRICK, PLS No. 32824
Professional Land Surveyor for the
City of Grand Junction

DATE: August 19th, 2004

Notice: According to Colorado law you must commence any legal action based upon any defect in this survey within three years after you first discover such defect. In no event may any action based upon any defect in this survey be commenced more than ten years from the date of the certification shown hereon.

DRAWN BY	P.T.K.	DATE	04-28-2004
DESIGNED BY		DATE	
CHECKED BY	T.W.	DATE	
APPROVED BY		DATE	

SCALE: 1" = 100'



PUBLIC WORKS AND UTILITIES
REAL ESTATE DIVISION

HAREMZA ANNEXATION

1 OF 1