

# BARKER ANNEXATION NO. 1

SITUATE IN SECTION 32, T1S, R1E, U.M.  
COUNTY OF MESA, STATE OF COLORADO

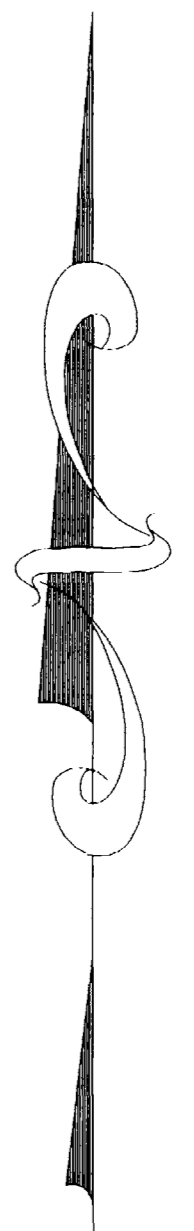
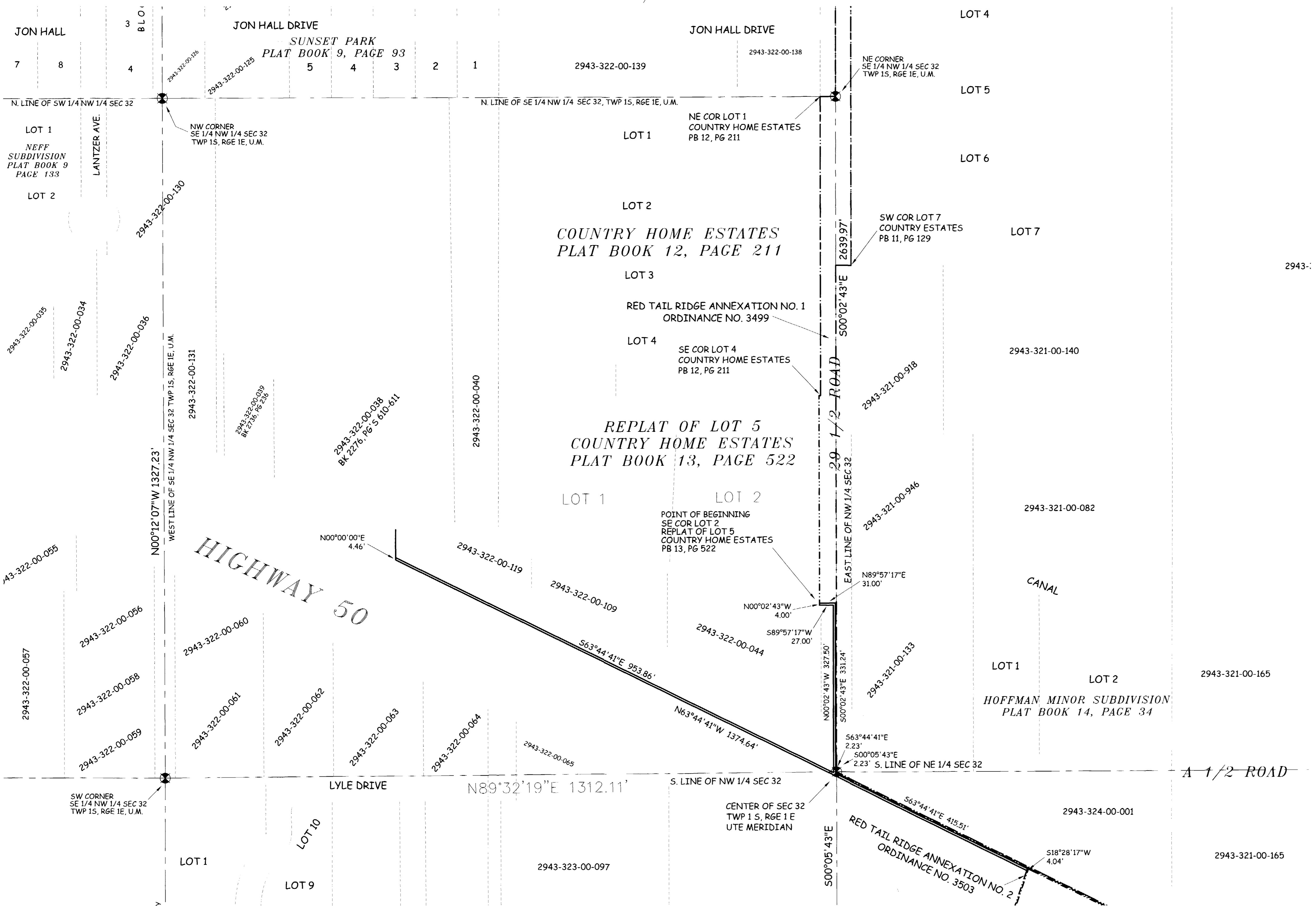
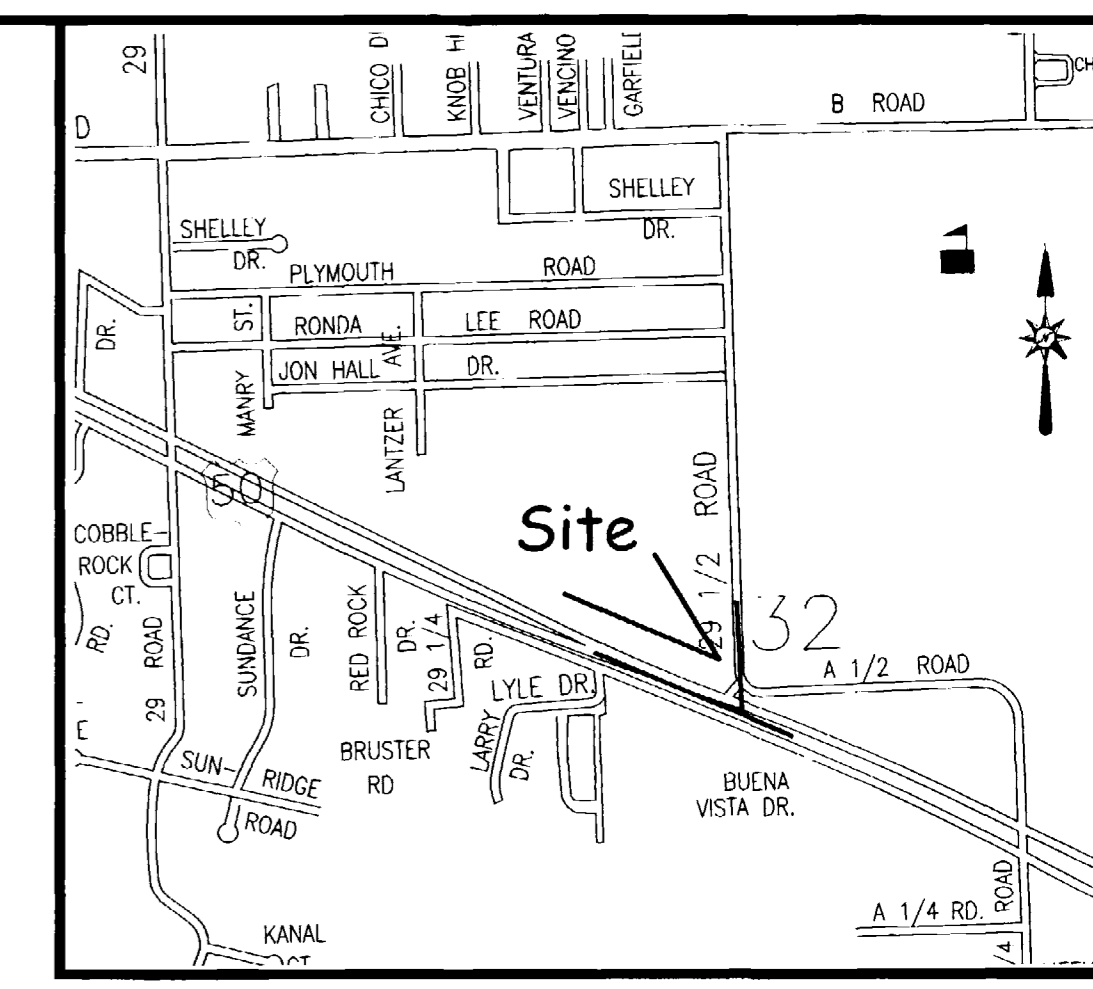

## LEGAL DESCRIPTION

A certain parcel of land lying in Section 32, Township 1 South, Range 1 East of the Ute Principal Meridian, State of Colorado, County of Mesa and being more particularly described as follows:

BEGINNING at the Southeast corner of Lot 2, Replat of Lot 5 Country Home Estates, as same is recorded in Plat Book 13, Page 522, Public Records of Mesa County, Colorado and assuming the East Line of the Northwest Quarter (NW 1/4) of said Section 32 bears S 00°02'43" E with all other bearings contained herein being relative thereto; thence from said Point of Beginning, N 89°57'17" E a distance of 31.00 feet; thence S 00°02'43" E along a line 2.00 feet West of and parallel with, the East line of the NW 1/4 of said Section 32, a distance of 331.24 feet; thence S 63°44'41" E a distance of 2.23 feet; thence S 00°05'43" E a distance of 2.23 feet; thence S 63°44'41" E a distance of 415.51 feet; thence S 18°28'17" W a distance of 4.04 feet; thence N 63°44'41" W a distance of 1374.64 feet; thence N 00°00'00" E a distance of 4.46 feet; thence S 63°44'41" E a distance of 953.86 feet; thence N 00°02'43" E along a line 6.00 feet West of and parallel with, the East line of the NW 1/4 of said Section 32, a distance of 327.50 feet; thence S 89°57'17" W a distance of 27.00 feet; thence N 00°02'43" W a distance of 4.00 feet, more or less, to the Point of Beginning.

AREA OF ANNEXATION

ANNEXATION PERIMETER	3,477.72 FT
CONTIGUOUS PERIMETER	786.25 FT
AREA IN SQUARE FEET	6,944
AREA IN ACRES	0.16***

LEGEND

ANNEXATION BOUNDARY	— — — — —
EXISTING CITY LIMITS	— · — · — · —

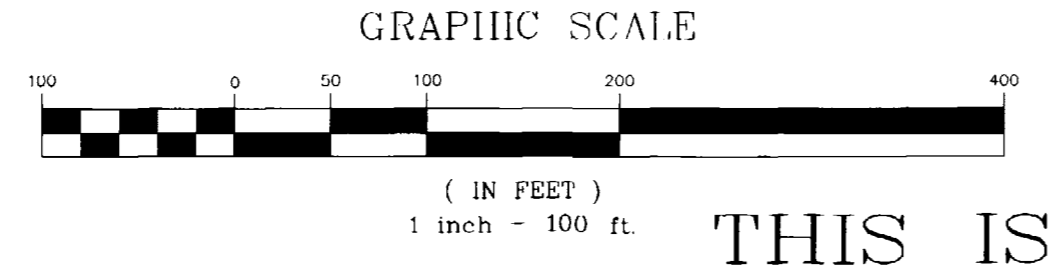

ORDINANCE NO. 3665  
EFFECTIVE DATE October 17, 2004

The Description(s) contained herein have been derived from subdivision plats and deed descriptions as they appear in the office of the Mesa County Clerk and Recorder. This plat does not constitute a legal survey, and is not intended to be used as a means for establishing or verifying property boundary lines.

PETER T. KRICK, PLS No. 32824  
Professional Land Surveyor for the City of Grand Junction  
DATE: September 17, 2004

THIS IS NOT A BOUNDARY SURVEY

Notice: According to Colorado law you must commence any legal action based upon any defect in this survey within three years after you first discover such defect. In no event may any action based upon any defect in this survey be commenced more than ten years from the date of the certification shown herein.

DRAWN BY	P.T.K.	DATE	07-28-2004
DESIGNED BY		DATE	
CHECKED BY	T.W.	DATE	
APPROVED BY		DATE	

SCALE =

1" = 100'



PUBLIC WORKS AND UTILITIES  
REAL ESTATE DIVISION

BARKER ANNEXATION NO. 1