

# MEYERS/STEELE ANNEXATION NO. 1

SITUATE IN THE SW 1/4 OF SECTION 9, T1S, R1E, U.M.  
COUNTY OF MESA, STATE OF COLORADO

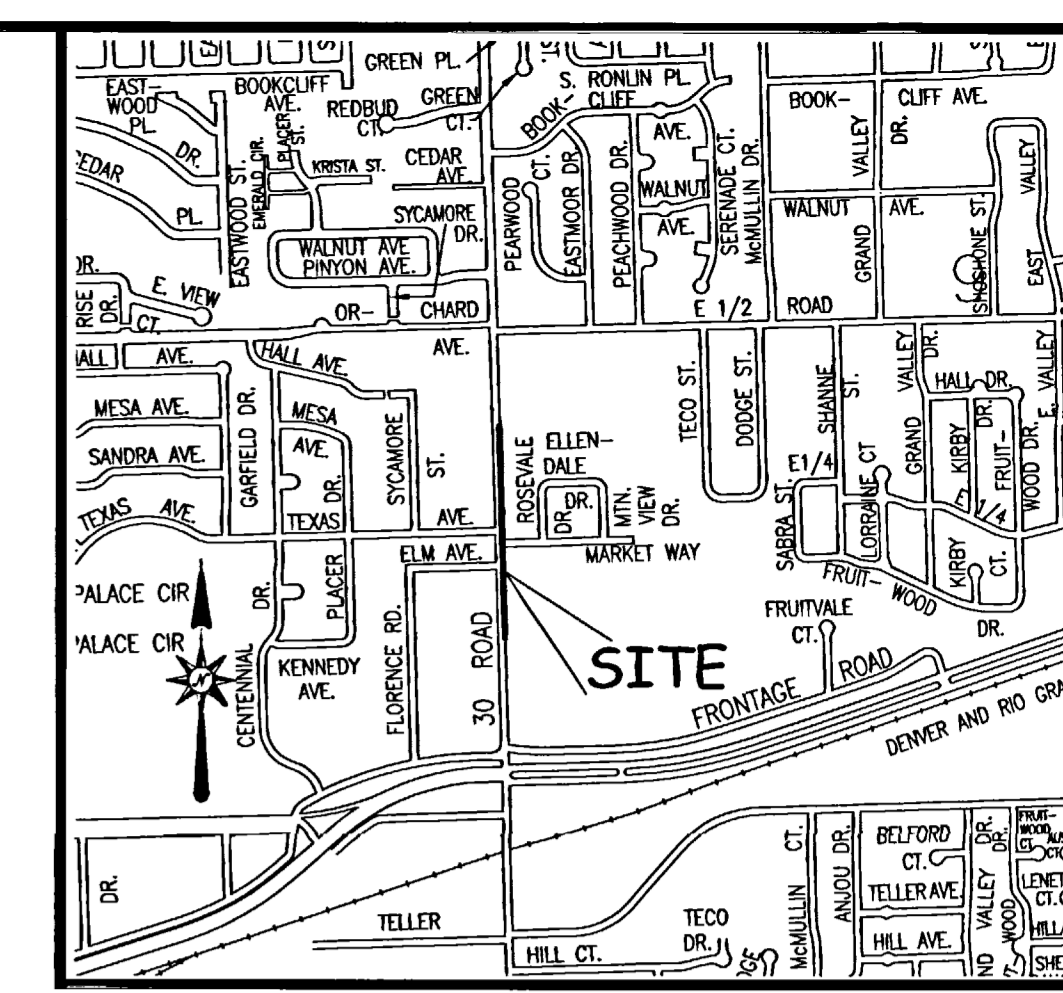

LOCATION MAP: NOT-TO-SCALE

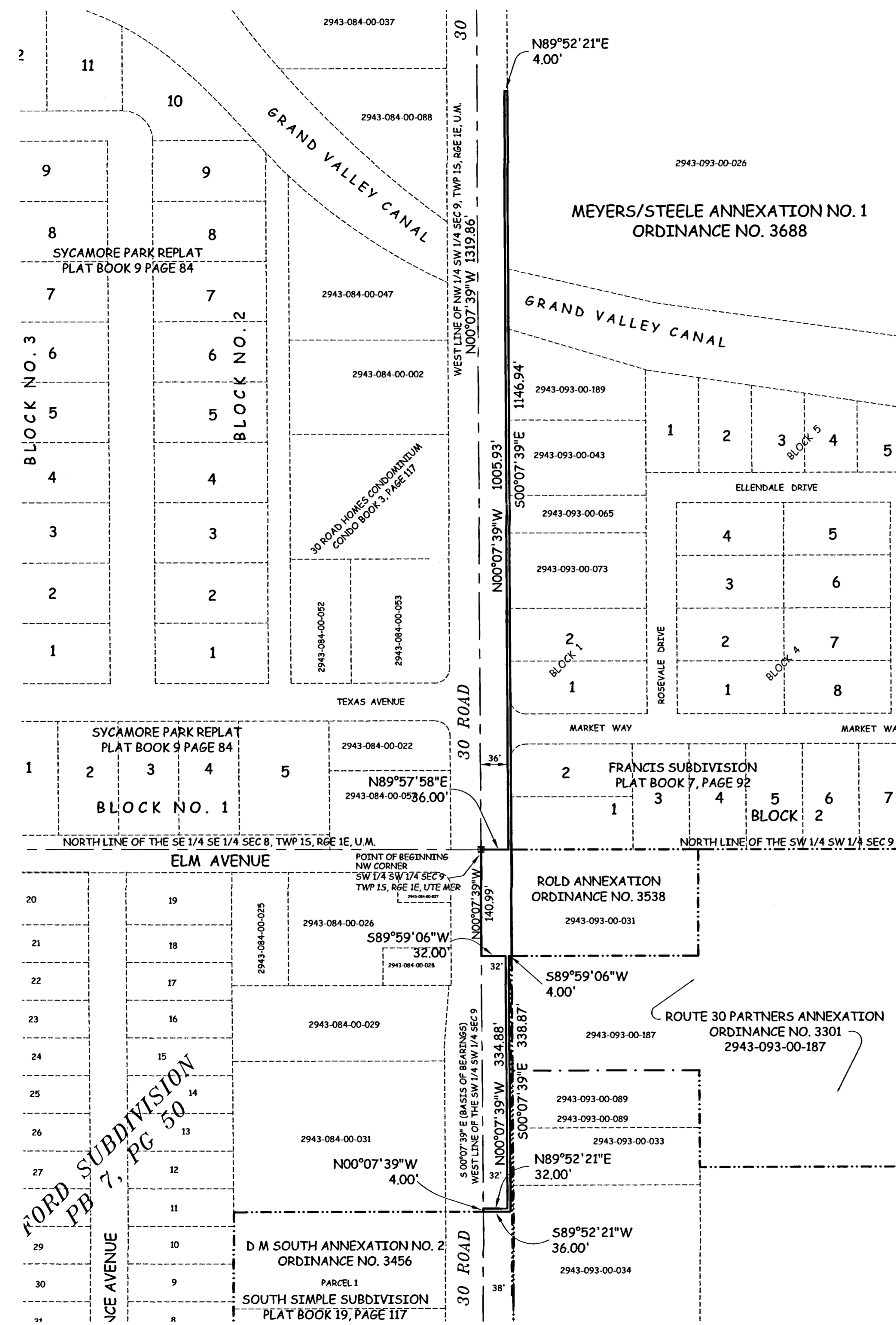

## LEGAL DESCRIPTION

A certain parcel of land lying in the Southwest Quarter (SW 1/4) of Section 9, Township 1 South, Range 1 East of the Ute Principal Meridian, County of Mesa, State of Colorado and being more particularly described as follows:

BEGINNING at the Northwest corner of the Southwest Quarter of the Southwest Quarter (SW 1/4 SW 1/4) of said Section 9 and assuming the West line of the SW 1/4 SW 1/4 of said Section 9 bears S 00°07'39" E with all other bearings contained herein being relative thereto; thence from said Point of Beginning, N 89°57'58" E along the North line of the SW 1/4 SW 1/4 of said Section 9, a distance of 36.00 feet; thence N 00°07'39" W along a line 36.00 feet East of and parallel with, the West line of the Northwest Quarter of the Southwest Quarter (NW 1/4 SW 1/4) of said Section 9, a distance of 1005.93 feet; thence N 89°52'21" E a distance of 4.00 feet to a point on the East right of way for 30 Road, as now in use; thence S 00°07'39" E along the East right of way for 30 Road, being a line 40.00 feet East of and parallel with, the West line of the NW 1/4 SW 1/4 of said Section 9, a distance of 1146.94 feet; thence S 89°59'06" W a distance of 4.00 feet; thence S 00°07'39" E along a line 36.00 feet East of and parallel with, the West line of the SW 1/4 SW 1/4 of said Section 9, a distance of 338.87 feet; thence S 89°52'21" W a distance of 36.00 feet; thence N 00°07'39" W along the West line of the SW 1/4 SW 1/4 of said Section 9, a distance of 4.00 feet; thence N 89°52'21" E a distance of 32.00 feet; thence N 00°07'39" W along a line 32.00 feet East of and parallel with, the West line of the SW 1/4 SW 1/4 of said Section 9, a distance of 334.88 feet; thence S 89°59'06" W a distance of 32.00 feet; thence N 00°07'39" W along the West line of the SW 1/4 SW 1/4 of said Section 9, a distance of 140.99 feet, more or less, to the Point of Beginning.

### AREA OF ANNEXATION

ANNEXATION PERIMETER	3,115.61 FT
CONTIGUOUS PERIMETER	519.87 FT.
AREA IN SQUARE FEET	11,147***
AREA IN ACRES	0.2559

### LEGEND

ANNEXATION BOUNDARY

EXISTING CITY LIMITS

\*\*\*ENTIRE ANNEXATION LIES WITHIN THE RIGHT OF WAY FOR 30 ROAD

### GRAPHIC SCALE

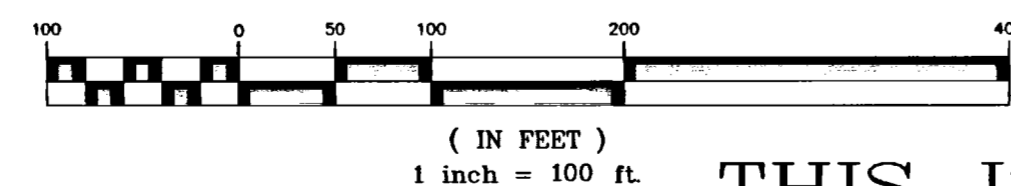

### ORDINANCE NO.

3688

### EFFECTIVE DATE

December 19th, 2004

The Description(s) contained herein have been derived from subdivision plats and deed descriptions as they appear in the office of the Mesa County Clerk and Recorder. This plat does not constitute a legal survey, and is not intended to be used as a means for establishing or verifying property boundary lines.

PETER T. KRICK, PLS No. 32824  
Professional Land Surveyor for the City of Grand Junction  
DATE: November 23, 2004

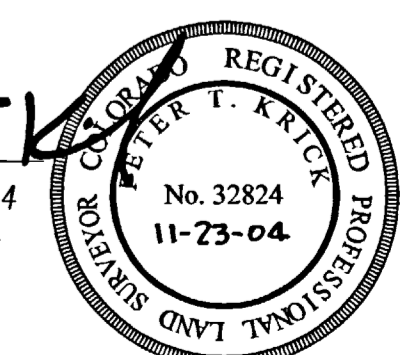

THIS IS NOT A BOUNDARY SURVEY

DRAWN BY P.T.K. DATE 08-17-2004  
DESIGNED BY DATE  
CHECKED BY P.H. DATE  
APPROVED BY DATE

### SCALE

1" = 100'



PUBLIC WORKS AND UTILITIES  
REAL ESTATE DIVISION

MEYERS/STEELE  
ANNEXATION NO. 1

Notice:  
According to Colorado law you must commence any legal action based upon any defect in this survey within three years after you first discover such defect. In no event may any action based upon any defect in this survey be commenced more than ten years from the date of the certification shown hereon.