

MANOR ANNEXATION

SITUATE IN THE SW 1/4 OF THE SE 1/4 OF SECTION 23, TWP 1N, RGE 1W, U.M.
 COUNTY OF MESA, STATE OF COLORADO

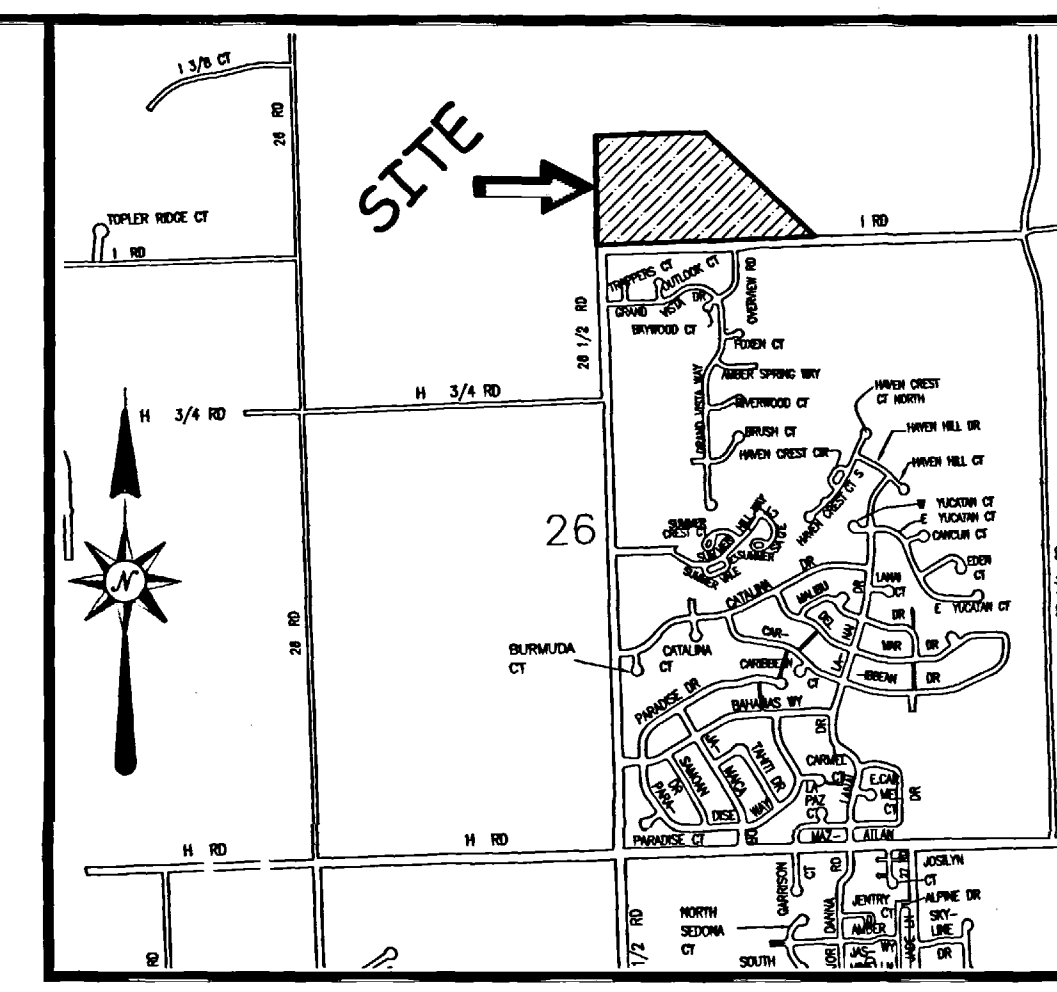

LOCATION MAP: NOT-TO-SCALE

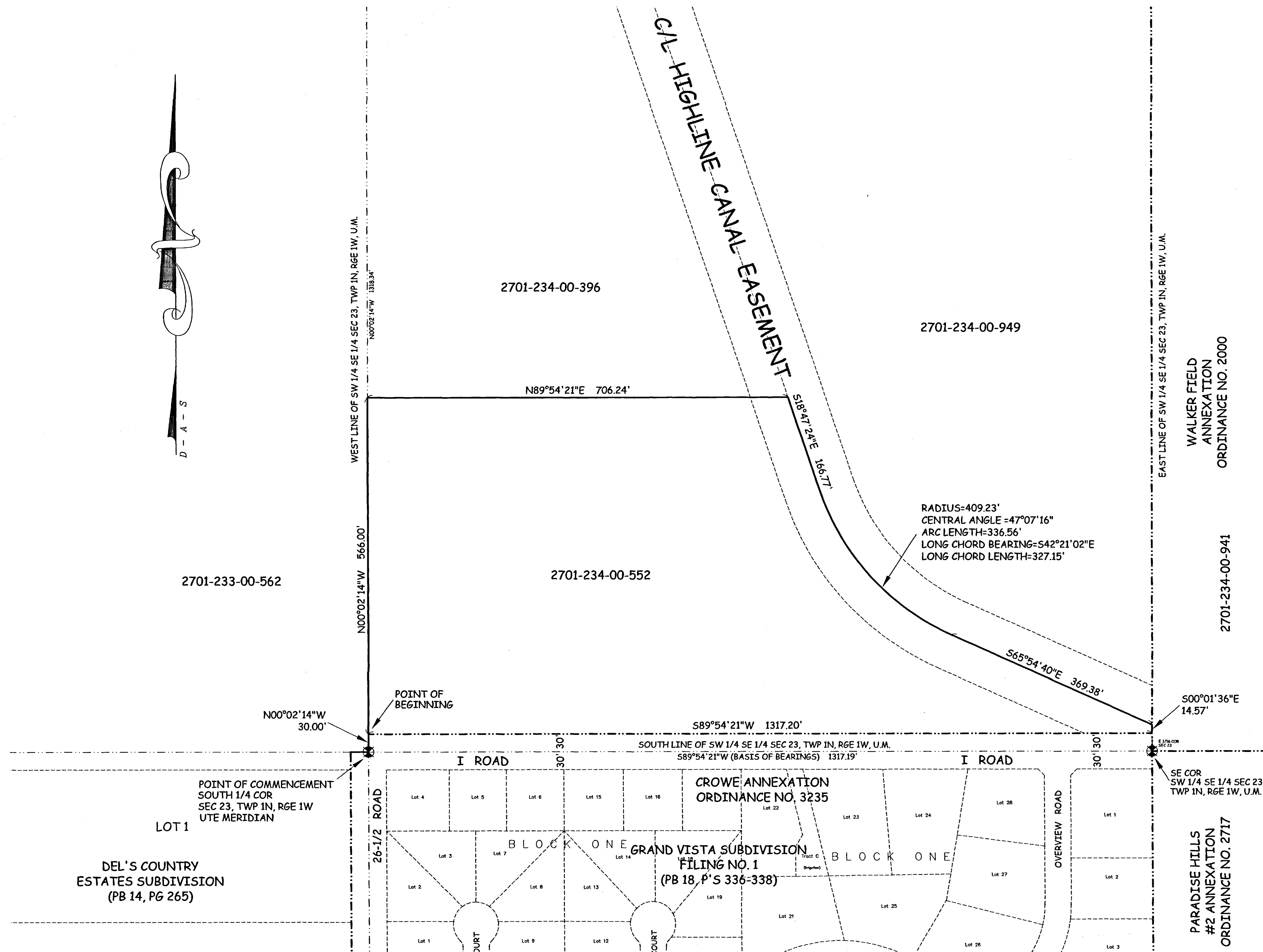
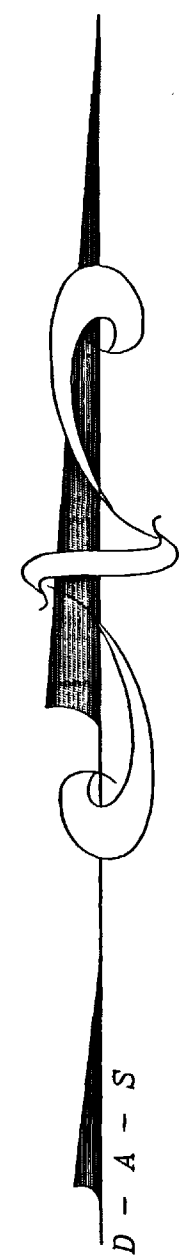

LEGAL DESCRIPTION

A certain parcel of land lying in the Southwest Quarter of the Southeast Quarter (SW 1/4 SE 1/4) of Section 23, Township 1 North, Range 1 West of the Ute Principal Meridian, County of Mesa, State of Colorado and being more particularly described as follows:

COMMENCING at the South Quarter (S 1/4) corner of said Section 23 and assuming the South line of the SW 1/4 SE 1/4 of said Section 23 bears S 89°54'21" W with all other bearings contained herein being relative thereto; thence from said Point of Commencement, N 00°02'14" W, along the West line of the SW 1/4 SE 1/4 of said Section 23 a distance of 30.00 feet to the POINT OF BEGINNING; thence from said Point of Beginning, continue N 00°02'14" W along the West line of the SW 1/4 SE 1/4 of said Section 23, a distance of 566.00 feet; thence N 89°54'21" E a distance of 706.24 feet to a point on the centerline of the Highline Canal; thence S 18°47'24" E along said centerline, a distance of 166.77 feet to the beginning of a 409.23 foot radius curve, concave Northeast, whose long chord bears S 42°21'02" E with a long chord length of 327.15 feet; thence 336.56 feet Southeasterly along the arc of said curve, being the centerline of said Highline Canal, through a central angle of 47°07'16"; thence S 65°54'40" E along said centerline, a distance of 369.38 feet, more or less, to a point on the East line of the SW 1/4 SE 1/4 of said Section 23; thence S 00°01'36" E along the East line of the SW 1/4 SE 1/4 of said Section 23, a distance of 14.57 feet; thence S 89°54'21" W along a line 30.00 feet North of and parallel to, the South line of the SW 1/4 SE 1/4 of said Section 23, a distance of 1317.20 feet, more or less, to the Point of Beginning.

AREA OF ANNEXATION

ANNEXATION PERIMETER	3,476.72 FT.
CONTIGUOUS PERIMETER	1,331.77 FT.
AREA IN SQUARE FEET	511,953.3
AREA IN ACRES	11.753

LEGEND

ANNEXATION BOUNDARY	—————
EXISTING CITY LIMITS	- - - - -

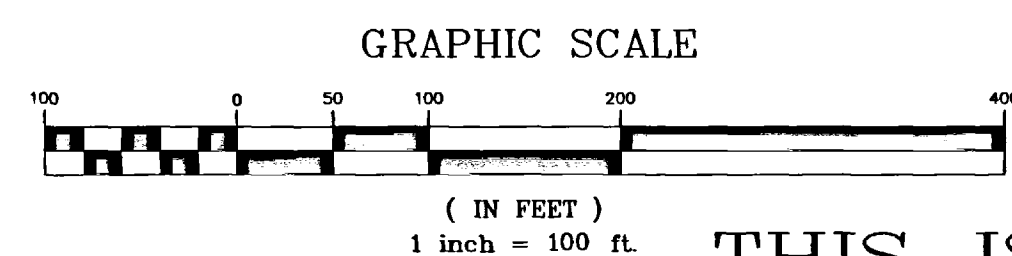

ORDINANCE NO.
3690

EFFECTIVE DATE
December 19th, 2004

The Description(s) contained herein have been derived from subdivision plats and deed descriptions as they appear in the office of the Mesa County Clerk and Recorder. This plat does not constitute a legal survey, and is not intended to be used as a means for establishing or verifying property boundary lines.

Peter T. Krick
 PETER T. KRICK, PLS No. 32824
 Professional Land Surveyor for the
 City of Grand Junction
 DATE: November 23, 2004

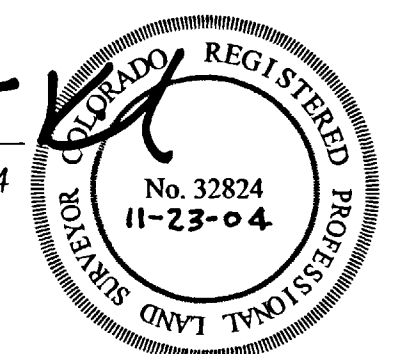

THIS IS NOT A BOUNDARY SURVEY

DRAWN BY	P.T.K.	DATE	09-15-2004
DESIGNED BY		DATE	
CHECKED BY	P.H.	DATE	
APPROVED BY		DATE	

SCALE

1" = 100'



PUBLIC WORKS
 AND UTILITIES
 REAL ESTATE DIVISION

MANOR ANNEXATION