

WATER'S EDGE ANNEXATION

SITUATE IN THE NE 1/4 OF THE NW 1/4 OF SECTION 20, TWP 1S, RGE 1E, U.M.
COUNTY OF MESA, STATE OF COLORADO

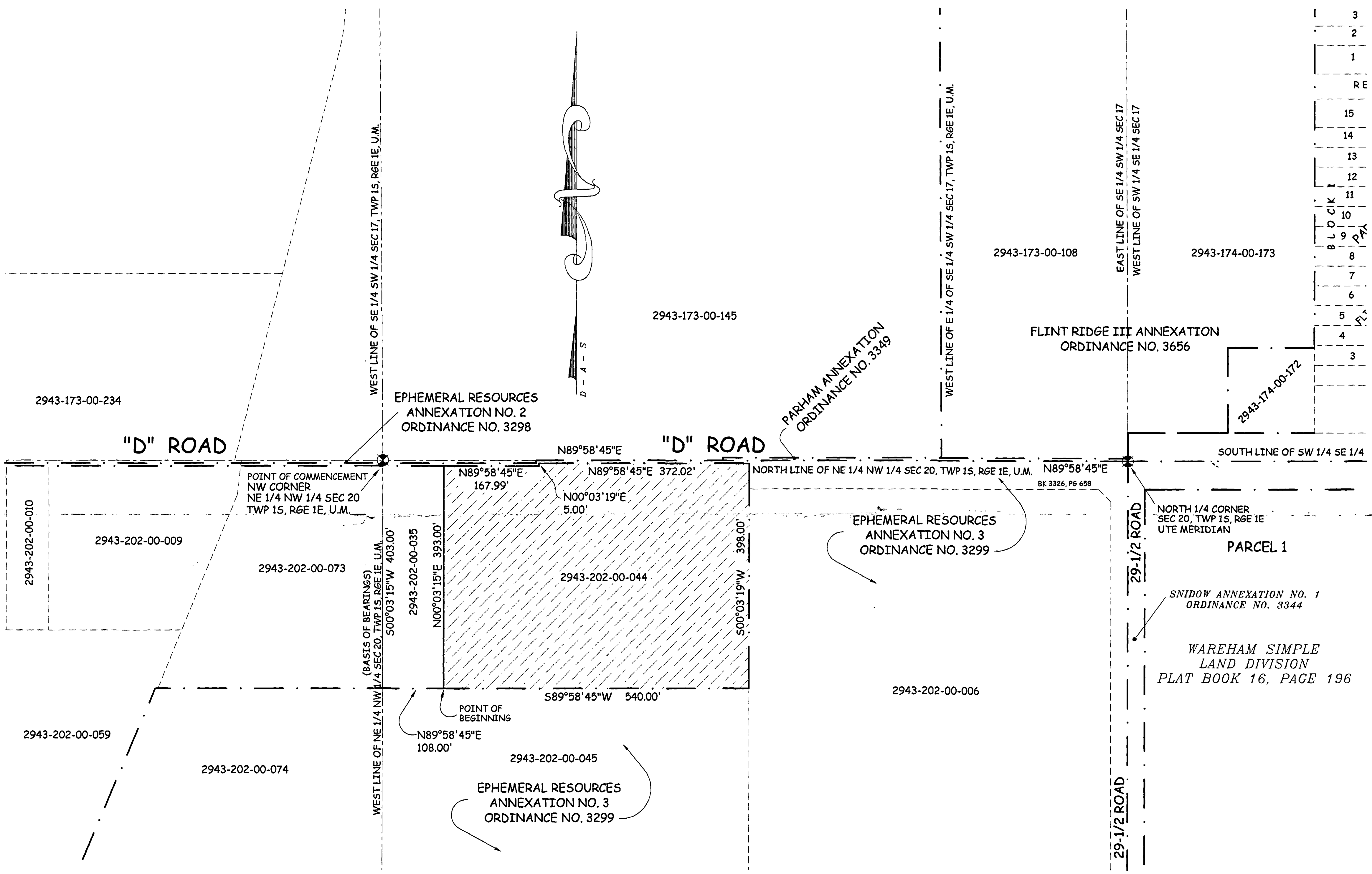
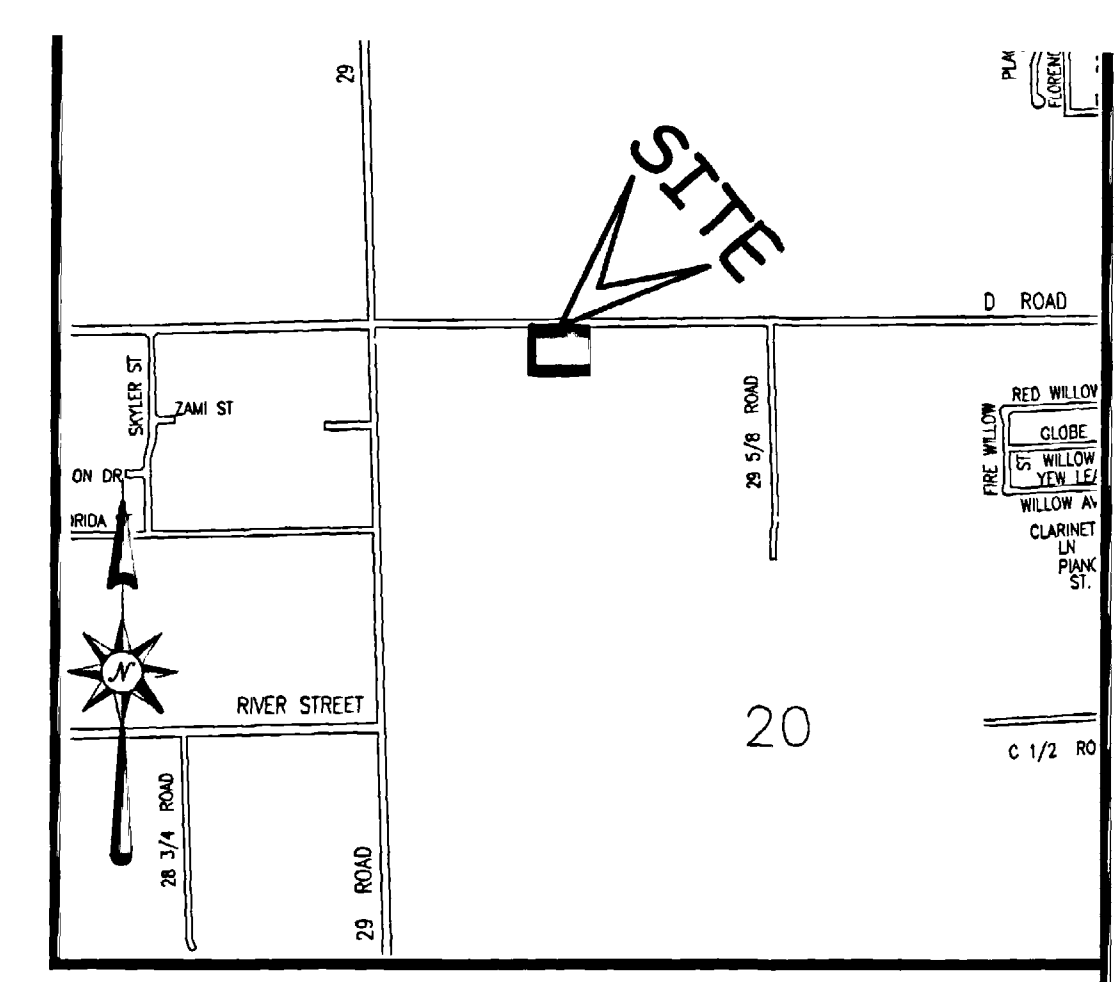

LEGAL DESCRIPTION

A certain parcel of land lying in the Northeast Quarter of the Northwest Quarter (NE 1/4 NW 1/4) of Section 20, Township 1 South, Range 1 East of the Ute Principal Meridian, County of Mesa, State of Colorado and being more particularly described as follows:

COMMENCING at the Northwest corner of the NE 1/4 NW 1/4 of said Section 20 and assuming the West line of the NE 1/4 NW 1/4 of said Section 20 bears S 00°03'15" W with all other bearings contained herein being relative thereto; thence from said Point of Commencement, S 00°03'15" W along the West line of the NE 1/4 NW 1/4 of said Section 20, a distance of 403.00 feet; thence N 89°58'45" E a distance of 108.00 feet to the POINT OF BEGINNING; thence from said Point of Beginning, N 00°03'15" E a distance of 393.00 feet; thence N 89°58'45" E along a line 10.00 feet South of and parallel with, the North line of the NE 1/4 NW 1/4 of said Section 20, a distance of 167.99 feet; thence N 00°03'19" E a distance of 5.00 feet; thence N 89°58'45" E along a line 5.00 feet South of and parallel with, the North line of the NE 1/4 NW 1/4 of said Section 20, a distance of 372.02 feet; thence S 00°03'19" W a distance of 398.00 feet; thence S 89°58'45" W a distance of 540.00 feet, more or less, to the Point of Beginning.

AREA OF ANNEXATION	
ANNEXATION PERIMETER	1,876.01 FT
CONTIGUOUS PERIMETER	1,483.01 FT.
AREA IN SQUARE FEET	214,081.45
AREA IN ACRES	4.9146

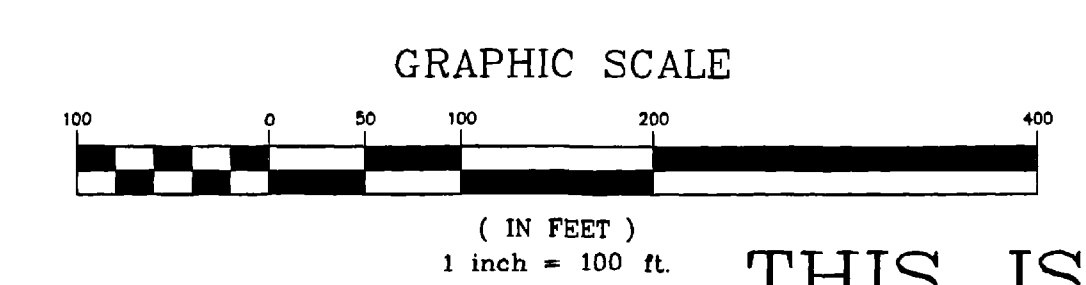

ORDINANCE NO. 3706
EFFECTIVE DATE February 6th, 2005

The Description(s) contained herein have been derived from subdivision plats and deed descriptions as they appear in the office of the Mesa County Clerk and Recorder. This plat does not constitute a legal survey, and is not intended to be used as a means for establishing or verifying property boundary lines.

PETER T. KRICK, PLS No. 32824
 Professional Land Surveyor for the
 City of Grand Junction
 DATE: January 6th, 2005

Notice:
According to Colorado law you must commence any legal action based upon any defect in this survey within three years after you first discover such defect. In no event may any action based upon any defect in this survey be commenced more than ten years from the date of the certification shown hereon.

DRAWN BY	P.T.K.	DATE	11-01-2004
DESIGNED BY		DATE	
CHECKED BY	P.H.	DATE	
APPROVED BY		DATE	

THIS IS NOT A BOUNDARY SURVEY

SCALE
 1" = 100'

PUBLIC WORKS
AND UTILITIES
REAL ESTATE DIVISION

WATER'S EDGE ANNEXATION
13055900.tif