

HAWKS NEST ANNEXATION NO. 2

SITUATE IN THE SE 1/4 OF SECTION 29 AND THE NE 1/4 OF SECTION 32, TWP 1S, RGE 1E, U.M.
COUNTY OF MESA, STATE OF COLORADO

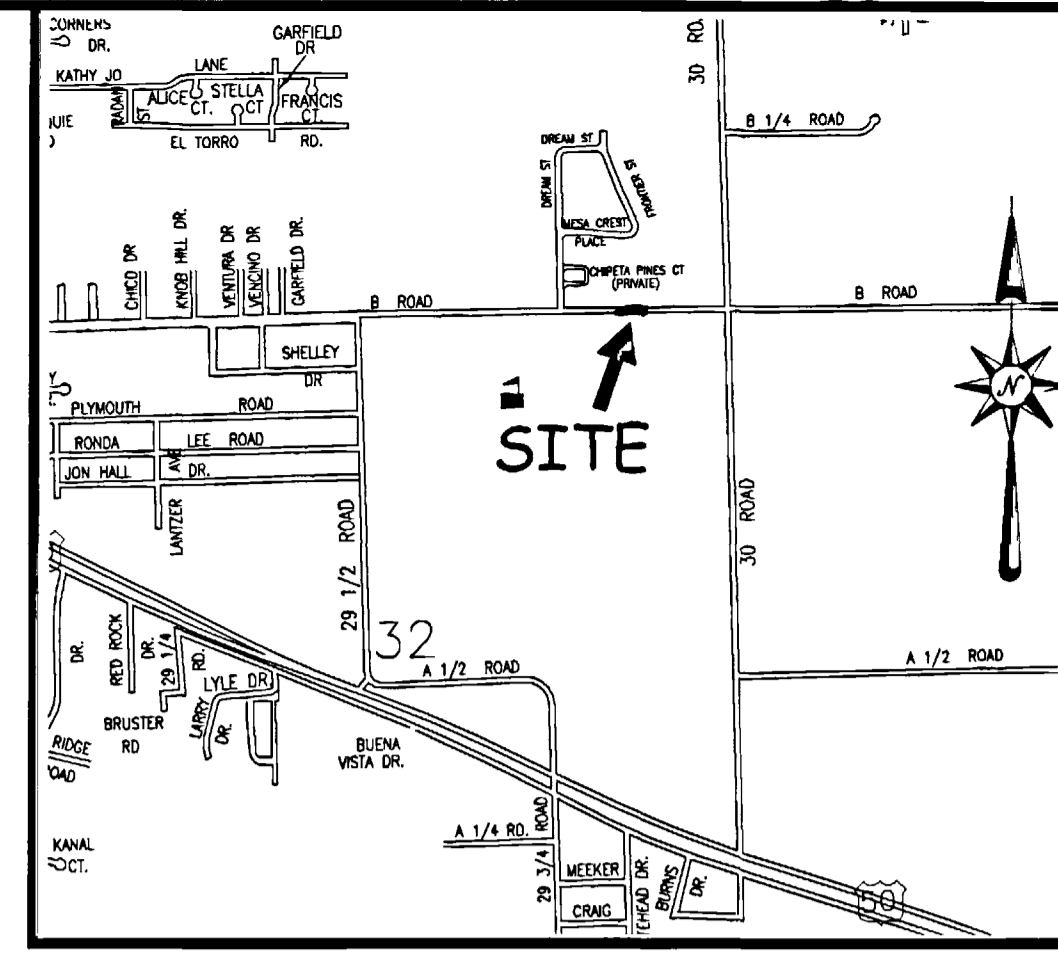

LOCATION MAP: NOT-TO-SCALE

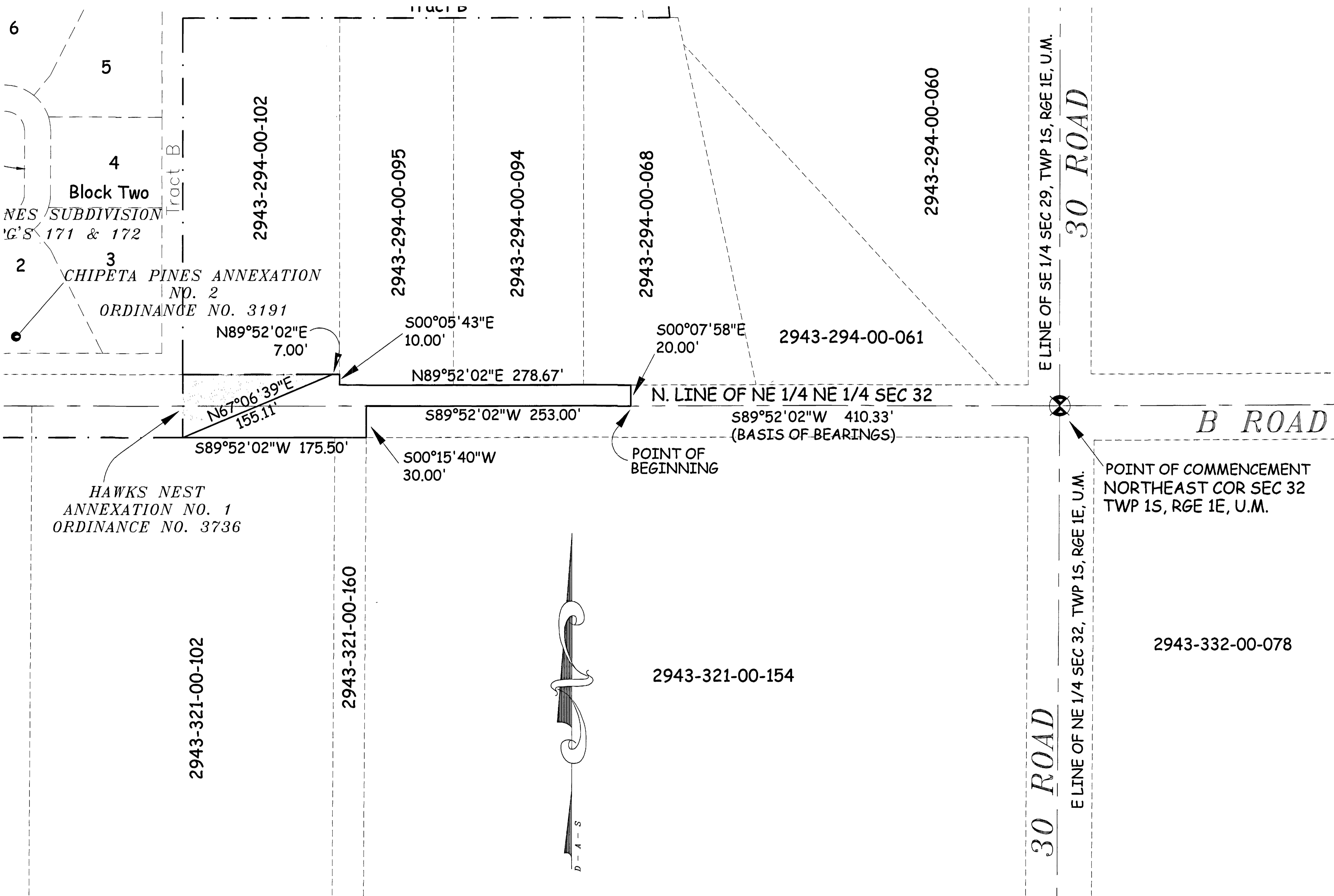

LEGAL DESCRIPTION

A certain parcel of land lying in the Southeast Quarter (SE 1/4) of Section 29 and the Northeast Quarter (NE 1/4) of Section 32, Township 1 South, Range 1 East of the Ute Principal Meridian, County of Mesa, State of Colorado and being more particularly described as follows:

COMMENCING at the Northeast corner of said Section 32 and assuming the North line of the Northeast Quarter of the Northeast Quarter (NE 1/4 NE 1/4) of said Section 32 bears S 89°52'02" W with all other bearings contained herein being relative thereto; thence from said Point of Commencement, S 89°52'02" W along the North line of the NE 1/4 NE 1/4 of said Section 32 a distance of 410.33 feet to the POINT OF BEGINNING; thence from said Point of Beginning, continue S 89°52'02" W along the North line of the NE 1/4 NE 1/4 of said Section 32, a distance of 253.00 feet; thence S 00°15'40" W a distance of 30.00 feet to a point on the South right of way for B Road, being a line 30.00 feet South of and parallel with, the North line of the NE 1/4 NE 1/4 of said Section 32; thence S 89°52'02" W along said South right of way, a distance of 175.50 feet; thence N 67°06'39" E a distance of 155.11 feet to a point on the North right of way for said B Road, being a line 30.00 feet North of and parallel with, the North line of the NE 1/4 NE 1/4 of said Section 32; thence N 89°52'02" E along said North right of way, a distance of 7.00 feet; thence S 00°05'43" E a distance of 10.00 feet; thence N 89°52'02" E along a line 20.00 feet North of and parallel with, the North line of the NE 1/4 NE 1/4 of said Section 32, a distance of 278.67 feet; thence S 00°07'58" E a distance of 20.00 feet, more or less, to the Point of Beginning.

AREA OF ANNEXATION	
ANNEXATION PERIMETER	929.29 FT
CONTIGUOUS PERIMETER	155.12 FT.
AREA IN SQUARE FEET	11,051.47***
AREA IN ACRES	0.2537

LEGEND	
	ANNEXATION BOUNDARY
	EXISTING CITY LIMITS

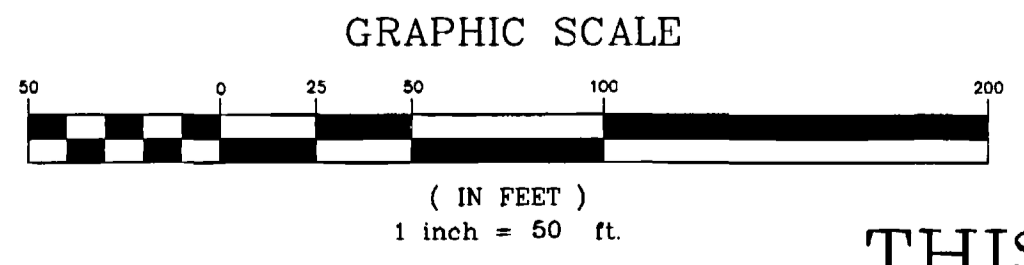

ORDINANCE NO.
3737

EFFECTIVE DATE
April 17th, 2005

The Description(s) contained herein have been derived from subdivision plats and deed descriptions as they appear in the office of the Mesa County Clerk and Recorder. This plat does not constitute a legal survey, and is not intended to be used as a means for establishing or verifying property boundary lines.

PETER T. KRICK, PLS No. 32824
 Professional Land Surveyor for the
 City of Grand Junction
 DATE: March 30th, 2005

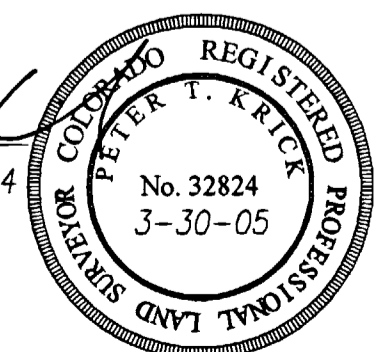

Notice:
According to Colorado law you must commence any legal action based upon any defect in this survey within three years after you first discover such defect. In no event may any action based upon any defect in this survey be commenced more than ten years from the date of the certification shown hereon.

DRAWN BY	P.T.K.	DATE	01-18-2005
DESIGNED BY		DATE	
CHECKED BY	P.H.	DATE	
APPROVED BY		DATE	

SCALE
1" = 50'

THIS IS NOT A BOUNDARY SURVEY



PUBLIC WORKS
AND UTILITIES
REAL ESTATE DIVISION

HAWKS NEST ANNEXATION NO. 2
13057000.tif