

HAWKS NEST ANNEXATION NO. 4

SITUATE IN THE NE 1/4 OF SECTION 32, TWP 1S, RGE 1E, U.M.
 COUNTY OF MESA, STATE OF COLORADO

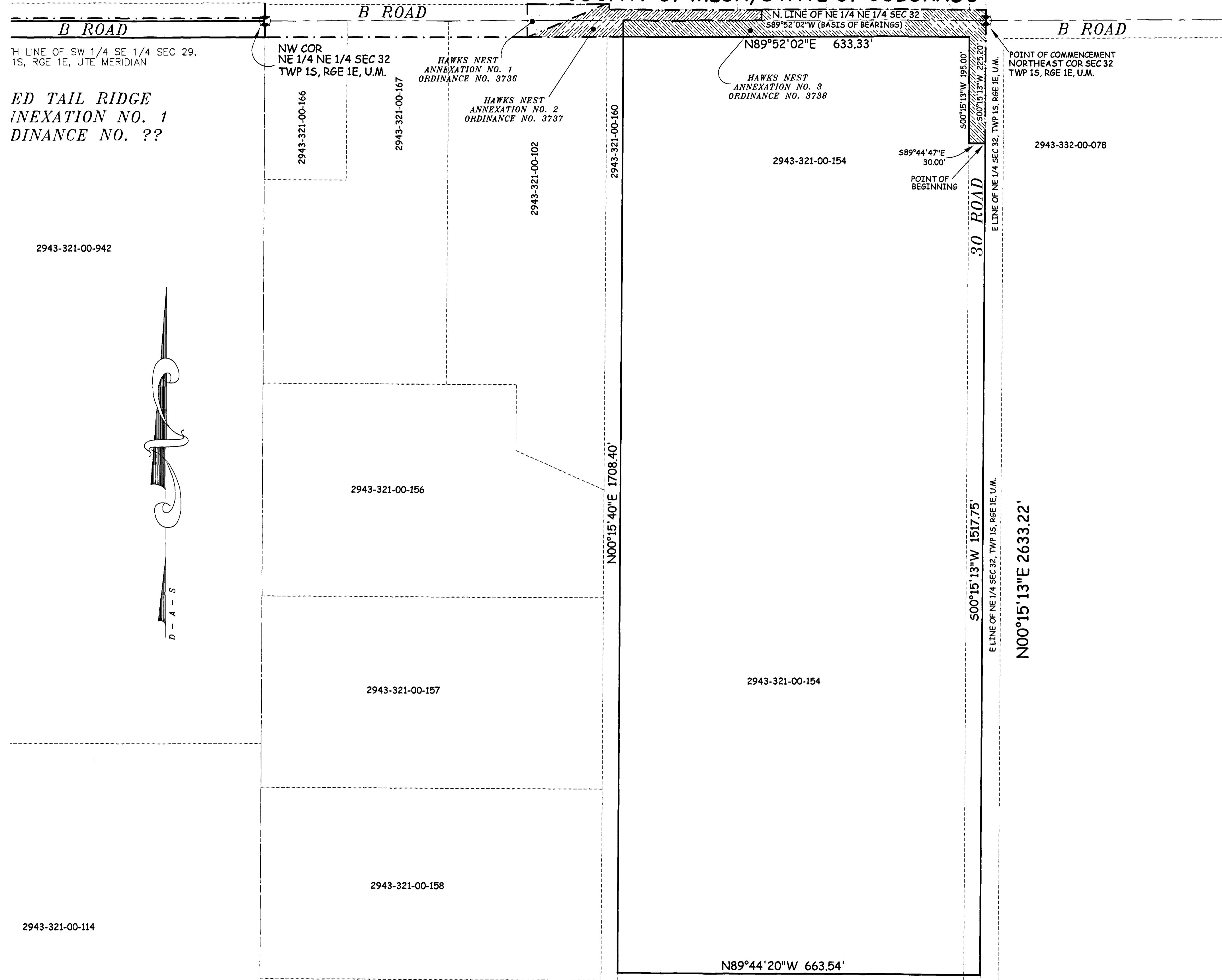
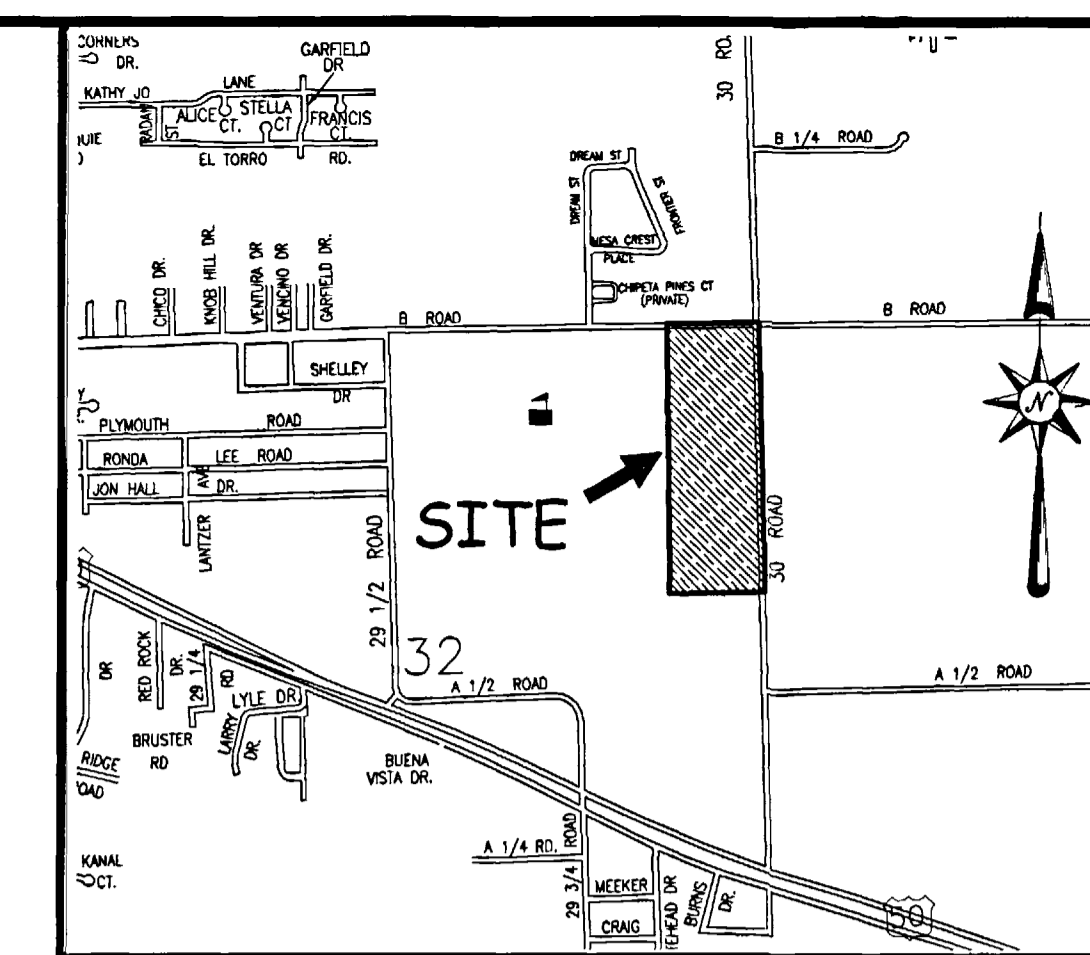

LEGAL DESCRIPTION

A certain parcel of land lying in the Northeast Quarter (NE 1/4) of Section 32, Township 1 South, Range 1 East of the Ute Principal Meridian, County of Mesa, State of Colorado and being more particularly described as follows:

COMMENCING at the Northeast corner of said Section 32 and assuming the North line of the Northeast Quarter of the Northeast Quarter (NE 1/4 NE 1/4) of said Section 32 bears S 89°52'02" W with all other bearings contained herein being relative thereto; thence from said Point of Commencement, S 00°15'13" W along the East line of the NE 1/4 of said Section 32, a distance of 225.00 feet to the POINT OF BEGINNING; thence from said Point of Beginning, continue S 00°15'13" W along the East line of the NE 1/4 of said Section 32, a distance of 1517.75 feet; thence N 89°44'20" W a distance of 663.54 feet, more or less, to a point on the East line of that certain property with Mesa County Parcel Control Number 2943-321-00-160, the description of same being recorded in Book 2096, Page 142 and Book 2417, Page 383, Public Records of Mesa County, Colorado; thence N 00°15'40" E along the East line of said parcel, a distance of 1708.40 feet to a point on the South right of way for B Road, being a line 30.00 feet South of and parallel with, the North line of the NE 1/4 NE 1/4 of said Section 29; thence N 89°52'02" E along said South right of way, a distance of 633.33 feet, more or less, to the Point of Beginning.

AREA OF ANNEXATION

ANNEXATION PERIMETER	4,748.02 FT
CONTIGUOUS PERIMETER	858.33 FT.
AREA IN SQUARE FEET	1,129,056.28***
AREA IN ACRES	25.9196

***CONTAINS 45,532 SQ. FT. OF 30 ROAD RIGHT OF WAY

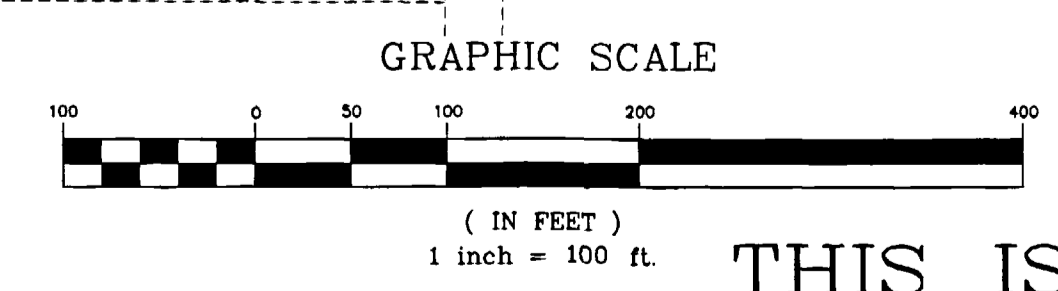
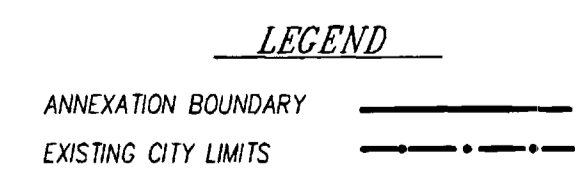

ORDINANCE NO.
3739

EFFECTIVE DATE
April 17th, 2005

THIS IS NOT A BOUNDARY SURVEY

The Description(s) contained herein have been derived from subdivision plats and deed descriptions as they appear in the office of the Mesa County Clerk and Recorder. This plat does not constitute a legal survey, and is not intended to be used as a means for establishing or verifying property boundary lines.

Peter T. Krick
 PETER T. KRICK, PLS No. 32824
 Professional Land Surveyor for the
 City of Grand Junction
 DATE: March 30th, 2005

Notice: According to Colorado law you must commence any legal action based upon any defect in this survey within three years after you first discover such defect. In no event may any action based upon any defect in this survey be commenced more than ten years from the date of the certification shown hereon.

DRAWN BY	P.T.K.	DATE	01-17-2005
DESIGNED BY		DATE	
CHECKED BY	P.H.	DATE	
APPROVED BY		DATE	

SCALE
1" = 100'



PUBLIC WORKS
AND UTILITIES
REAL ESTATE DIVISION

HAWKS NEST ANNEXATION NO. 4
13057200.tif