

IRIS COURT ENCLAVE ANNEXATION

SITUATE IN THE SE 1/4 SW 1/4 OF SECTION 7, T1S, R1W, U.M.

COUNTY OF MESA, STATE OF COLORADO

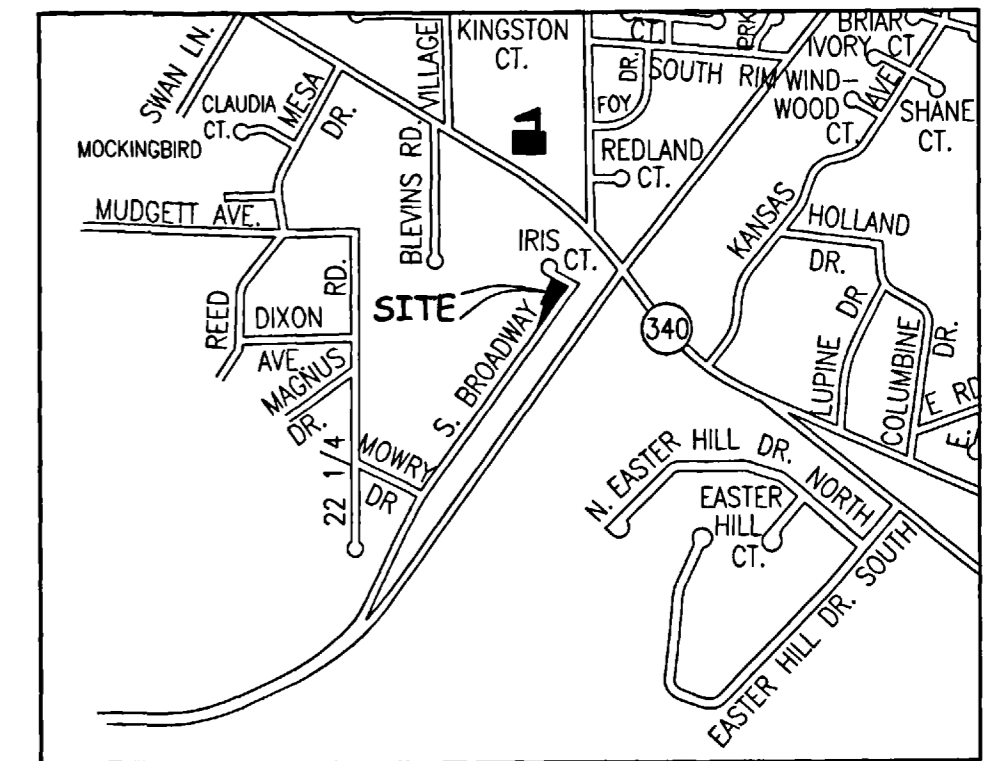
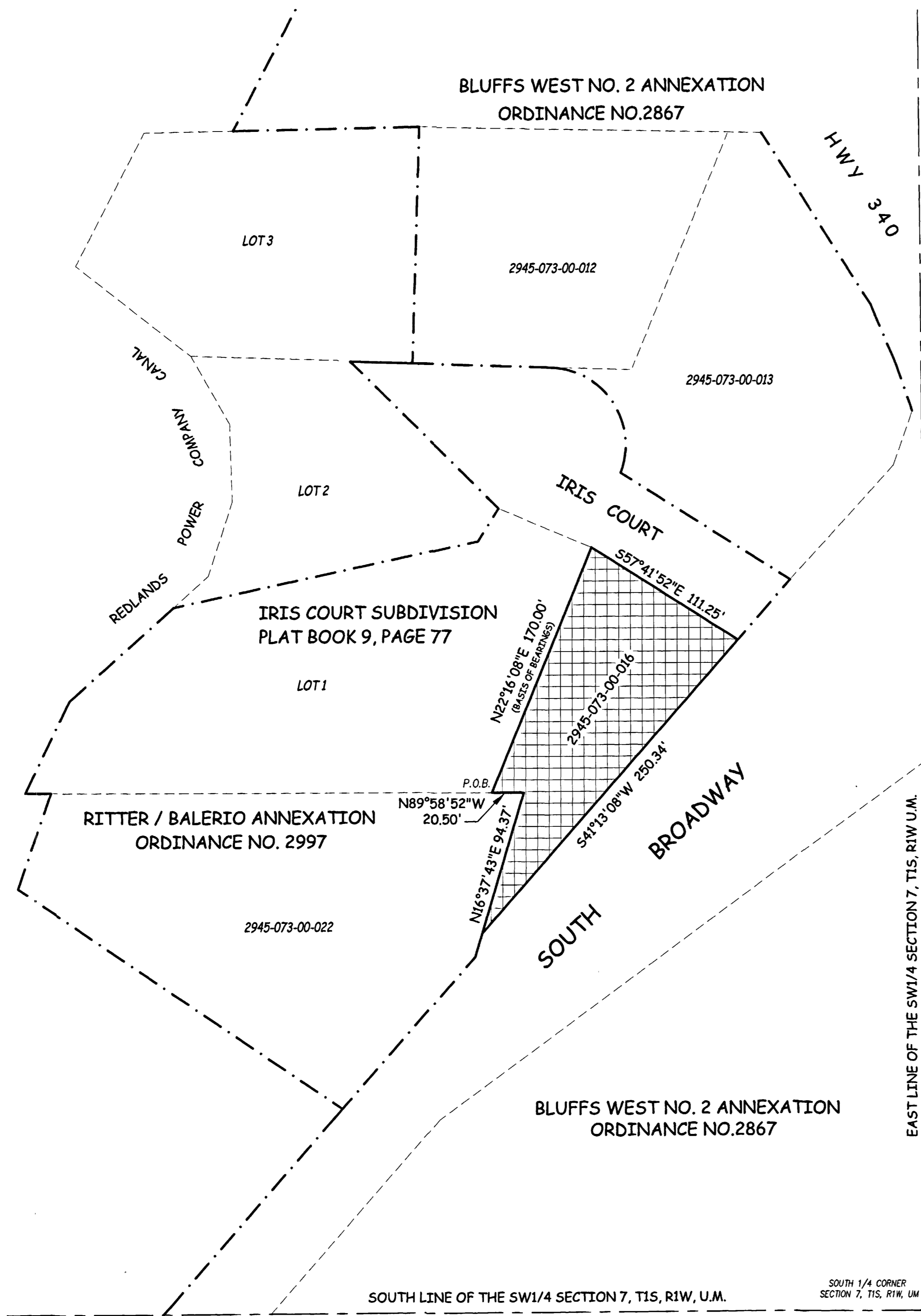

LOCATION MAP: NOT-TO-SCALE

LEGAL DESCRIPTION

A parcel of land located in the Southeast Quarter of the Southwest Quarter (SE1/4 SW1/4) of Section 7, Township 1 South, Range 1 West, Ute Principal Meridian, County of Mesa, State of Colorado, being more particularly described as follows:

BEGINNING at the Southeast corner of Lot 1 of Iris Court Subdivision, as recorded in Plat Book 9, Page 77, public records of Mesa County, Colorado and assuming the East line of said Lot 1 bears N22°16'08"E with all other bearings referenced herein relative thereto; thence from said POINT OF BEGINNING, along the East line of said Lot 1, N22°16'08"E a distance of 170.00 feet to the Southerly Right of Way of Iris Court as shown on plat of said Iris Court Subdivision; thence along said Right of Way S57°41'52"E a distance of 111.25 feet to the Westerly Right Of Way of South Broadway; thence along said Right Of Way S41°13'08"W a distance of 250.34 feet; thence N16°37'43"E a distance of 94.37; thence N89°58'52"W a distance of 20.50 feet to the POINT OF BEGINNING.

AREA OF ANNEXATION

ANNEXATION PERIMETER	646.46 FT
CONTIGUOUS PERIMETER	646.46 FT.
AREA IN SQUARE FEET	15,230
AREA IN ACRES	0.35

LEGEND

ANNEXATION BOUNDARY	— — — — —
EXISTING CITY LIMITS	- - - - -

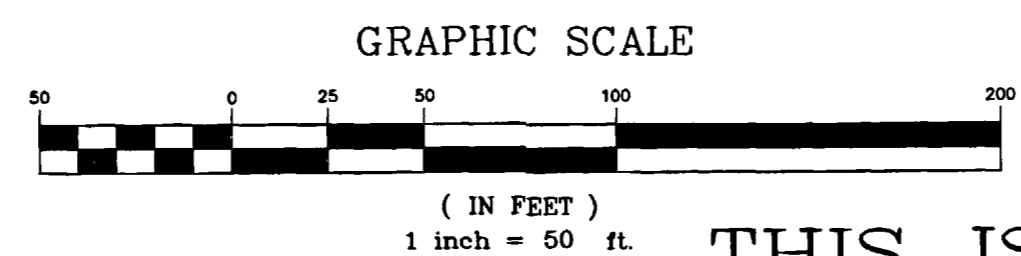

ORDINANCE NO.
3756

EFFECTIVE DATE
June 19th, 2005

THIS IS NOT A BOUNDARY SURVEY

The Description(s) contained herein have been derived from subdivision plats and deed descriptions as they appear in the office of the Mesa County Clerk and Recorder. This plat does not constitute a legal survey, and is not intended to be used as a means for establishing or verifying property boundary lines.

Peter T. Krick
PETER T. KRICK, PLS No. 32824
Professional Land Surveyor for the
City of Grand Junction
DATE: May 23rd, 2005



Notice:
According to Colorado law you must commence any legal action based upon any defect in this survey within three years after you first discover such defect. In no event may any action based upon any defect in this survey be commenced more than ten years from the date of the certification shown hereon.

DRAWN BY T.L.P. DATE 02-16-05
DESIGNED BY DATE
CHECKED BY P.T.K. DATE
APPROVED BY DATE

SCALE
1" = 50'



PUBLIC WORKS
AND UTILITIES
REAL ESTATE DIVISION

IRIS COURT ENCLAVE ANNEXATION
13058000.tif