

ANSON ANNEXATION NO. 4

SITUATE IN THE SE 1/4 SW 1/4 AND THE NE 1/4 SE 1/4 OF SECTION 25, T1S, R1W, U.M.
COUNTY OF MESA, STATE OF COLORADO

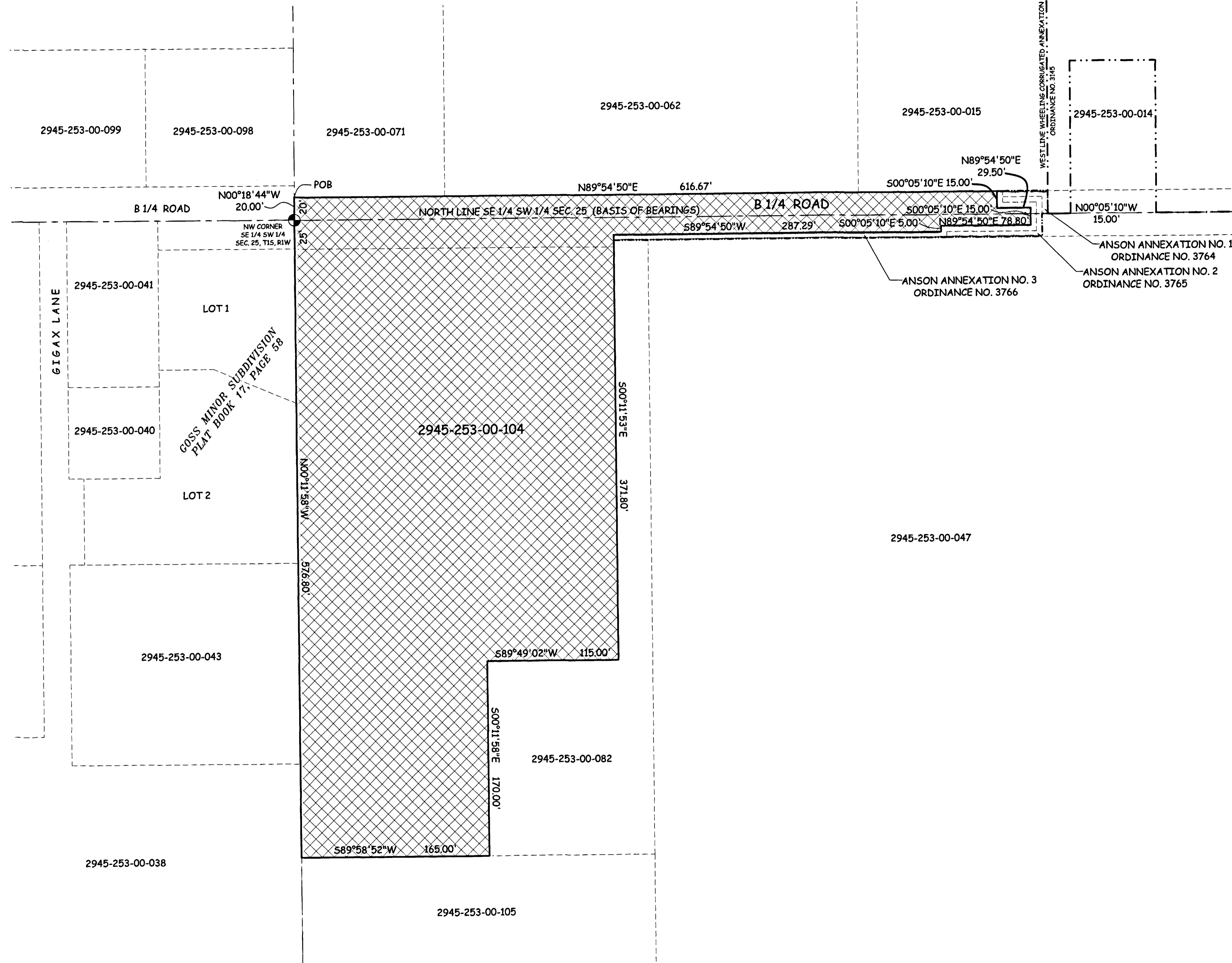
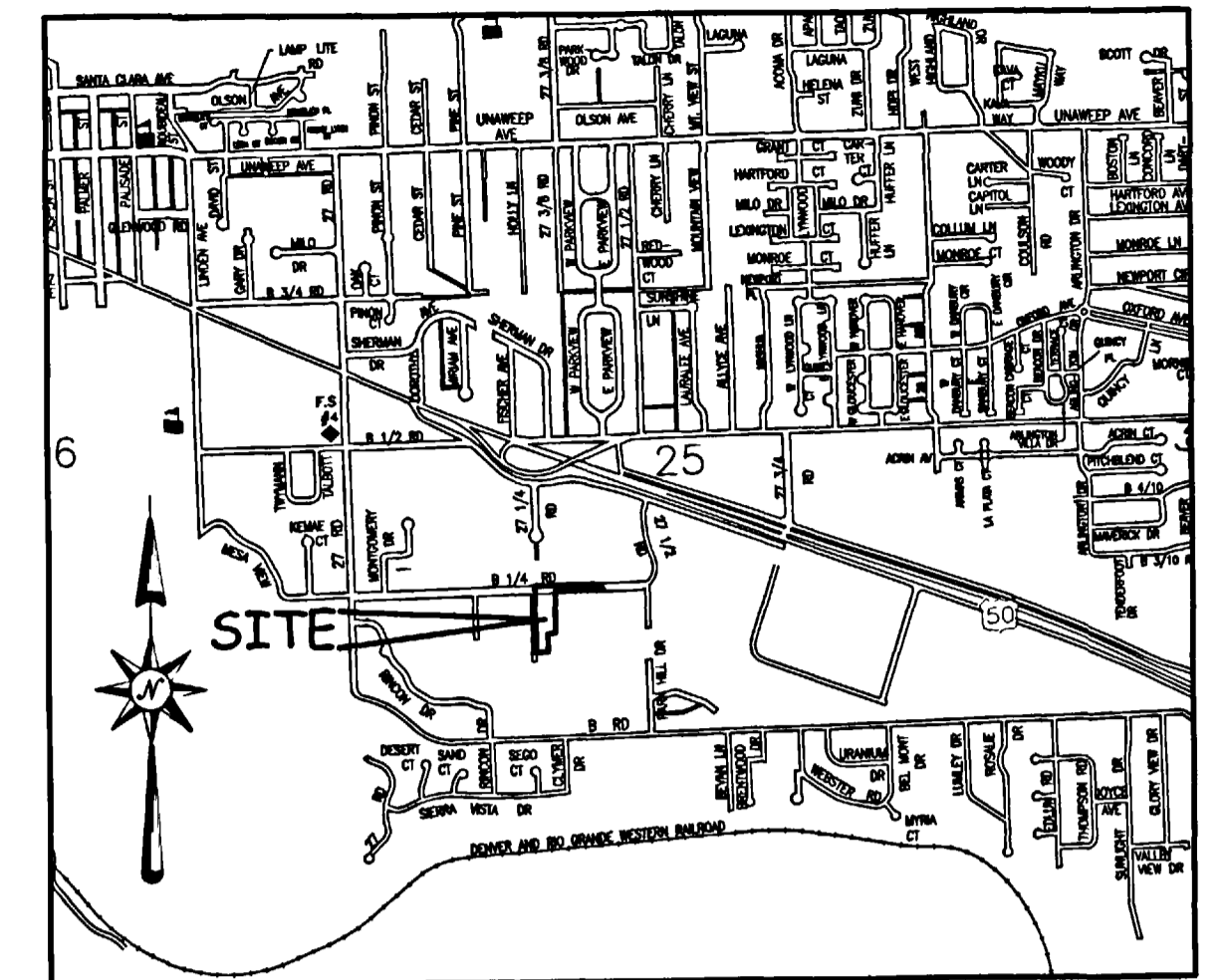

LEGAL DESCRIPTION

A parcel of land located in the Southeast Quarter of the Southwest Quarter (SE 1/4 SW 1/4) and the Northeast Quarter of the Southwest Quarter (NE 1/4 SW 1/4) of Section 25, Township 1 South, Range 1 West of the Ute Principal Meridian, County of Mesa, State of Colorado, being more particularly described as follows:

Beginning at the Northwest corner of the SE 1/4 SW 1/4 of said Section 25 and assuming the North line of the SE 1/4 SW 1/4 of said Section 25 bears S89°54'50"W with all bearings contained herein relative thereto; thence from said Point of beginning N00°05'10"W a distance of 20.00 feet to the North right of way of B 1/4 Road; thence N89°54'50"E along the North right of way of said B 1/4 Road a distance of 616.67 feet; thence S00°05'10"E a distance of 15.00 feet; thence N89°54'50"E a distance of 29.50 feet; thence S00°05'10"E a distance of 15.00 feet; thence S89°54'50"W along a line being 10.00 foot North of and parallel with the South right of way of B 1/4 Road a distance of 78.80 feet; thence S00°05'10"E a distance of 5.00 feet; thence S89°54'50"W along a line being 5.00 foot North of and parallel with the South right of way of B 1/4 Road a distance of 287.29 feet; thence S00°11'53"E a distance of 371.80 feet; thence S89°49'02"W a distance of 115.00 feet; thence S00°11'58"E a distance of 170.00 feet; thence S89°58'52"W a distance of 165.00 feet; thence N00°11'58"W a distance of 576.80 feet to the Point of Beginning.

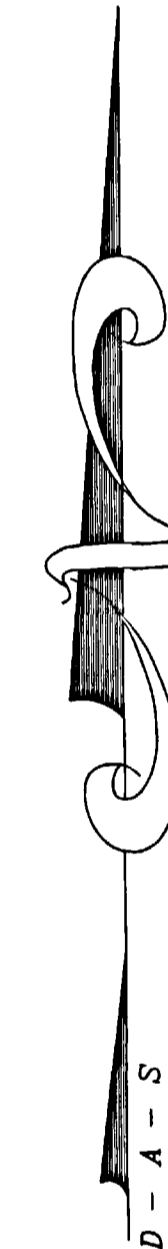

AREA OF ANNEXATION

ANNEXATION PERIMETER	2445.87 FT
CONTIGUOUS PERIMETER	419.60 FT.
AREA IN SQUARE FEET	153,961***
AREA IN ACRES	3.53

LEGEND

ANNEXATION BOUNDARY	— — — — —
EXISTING CITY LIMITS	- - - - -

***CONTAINS 24,675 SQ. FT. WITHIN PUBLIC RIGHTS OF WAY

Notice:
According to Colorado law you must commence any legal action based upon any defect in this survey within three years after you first discover such defect. In no event may any action based upon any defect in this survey be commenced more than ten years from the date of the certification shown hereon.

DRAWN BY	T.L.P.	DATE	03-16-05
DESIGNED BY		DATE	
CHECKED BY	P.T.K.	DATE	
APPROVED BY		DATE	

GRAPHIC SCALE

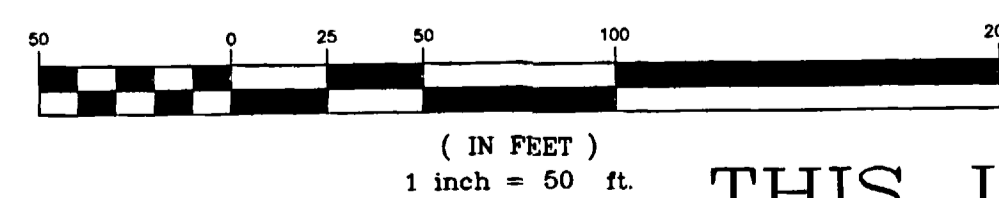

THIS IS NOT A BOUNDARY SURVEY

ORDINANCE NO.
3767

EFFECTIVE DATE
June 19th, 2005

CITY OF
Grand Junction
COLORADO

PUBLIC WORKS
AND UTILITIES
REAL ESTATE DIVISION

ANSON ANNEXATION NO.4
13058600.tif

The Description(s) contained herein have been derived from subdivision plats and deed descriptions as they appear in the office of the Mesa County Clerk and Recorder. This plat does not constitute a legal survey, and is not intended to be used as a means for establishing or verifying property boundary lines.

Peter T. Krick
PETER T. KRICK, PLS No. 32824
Professional Land Surveyor for the
City of Grand Junction
DATE: May 24th, 2005

