

HUTTO ANNEXATION

SITUATE IN THE NW 1/4 OF SECTION 14, T11S, R101W, 6TH P.M.
ALSO BEING A PORTION OF HUTTO SUBDIVISION
RECORDED IN PLAT BOOK 18, PAGE 134
COUNTY OF MESA, STATE OF COLORADO

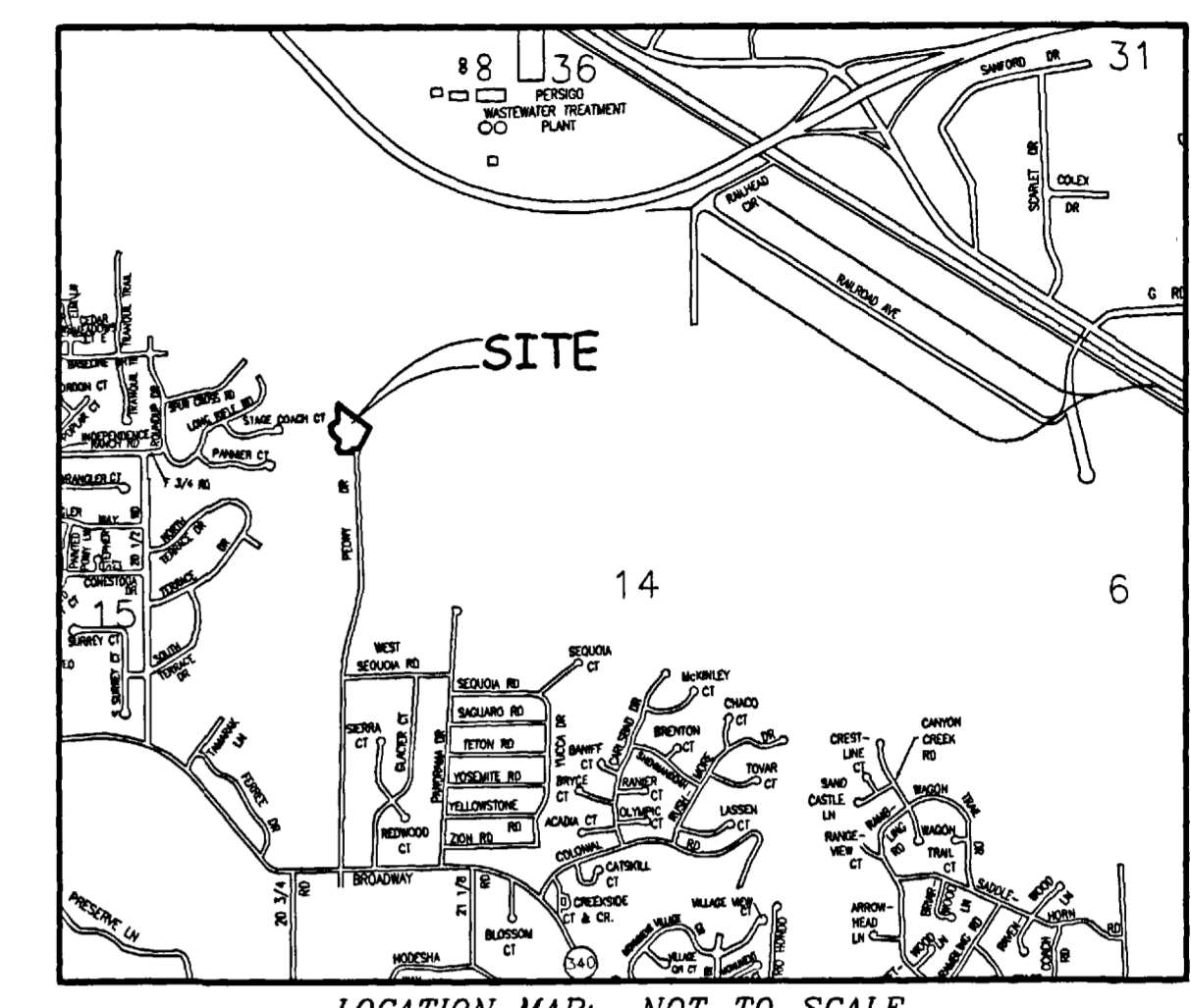
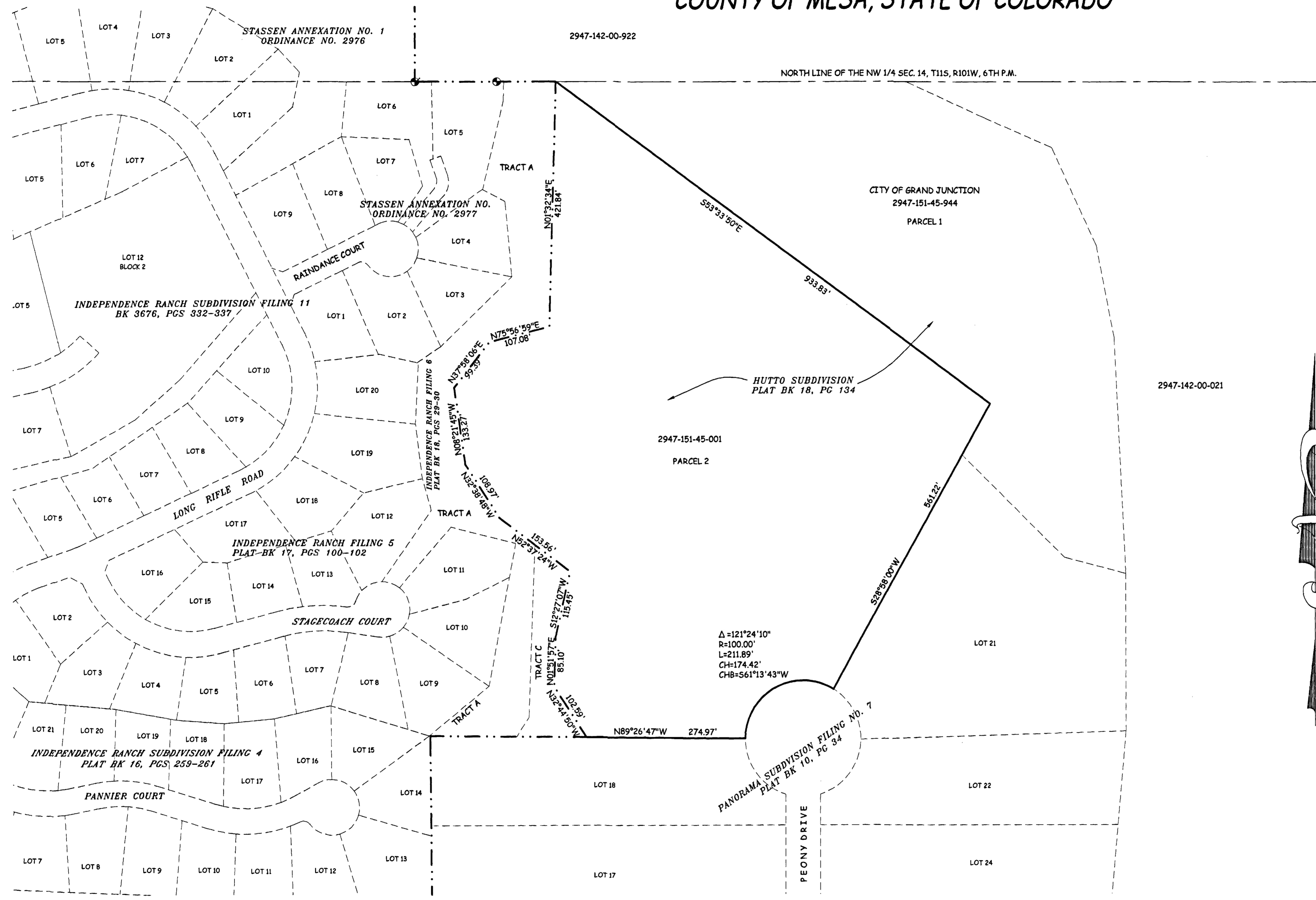

LEGAL DESCRIPTION

PARCEL 2 OF HUTTO SUBDIVISION, AS RECORDED IN PLAT BOOK 18, PAGE 134
PUBLIC RECORDS OF MESA COUNTY, COLORADO

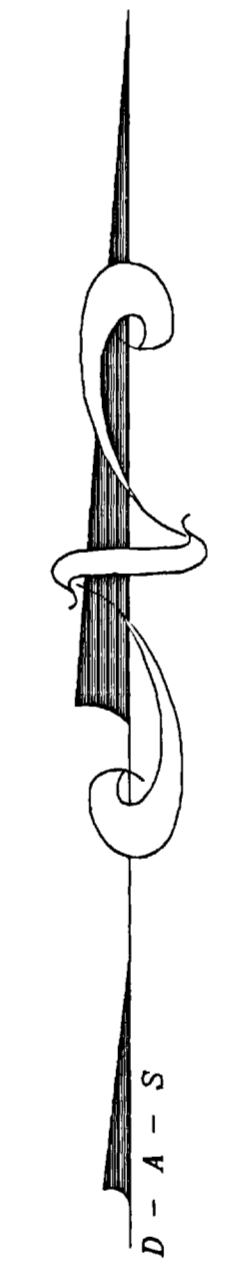

AREA OF ANNEXATION

ANNEXATION PERIMETER	3309.16 FT
CONTIGUOUS PERIMETER	1327.25 FT.
AREA IN SQUARE FEET	586,998
AREA IN ACRES	13.47

LEGEND

ANNEXATION BOUNDARY	
EXISTING CITY LIMITS	

GRAPHIC SCALE

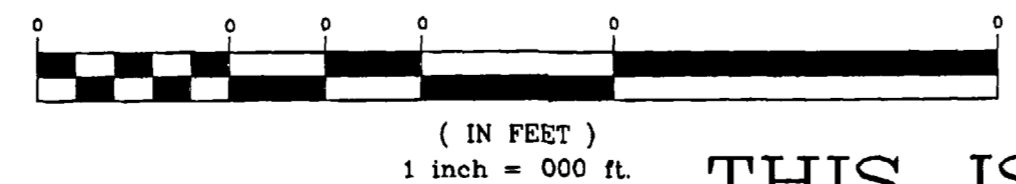

ORDINANCE NO.
3777

EFFECTIVE DATE
July 3rd, 2005

THIS IS NOT A BOUNDARY SURVEY

PETER T. KRICK, PLS No. 32824
 Professional Land Surveyor for the
 City of Grand Junction
 DATE: June 3rd, 2005



Notice:
According to Colorado law you must commence any legal action based upon any defect in this survey within three years after you first discover such defect. In no event may any action based upon any defect in this survey be commenced more than ten years from the date of the certification shown hereon.

DRAWN BY	T.L.P.	DATE	04-06-05
DESIGNED BY		DATE	
CHECKED BY	P.T.K.	DATE	
APPROVED BY		DATE	

SCALE
1" = 100'



PUBLIC WORKS
AND UTILITIES
REAL ESTATE DIVISION

HUTTO ANNEXATION
13058900.tif

N:\Cadd\Annex by PTK\HUTTO ANNEXATION.dwg, 6/3/2005 9:22:27 AM