

THEOBOLD ANNEXATION NO. 1

SITUATE IN THE SW 1/4 OF THE SE 1/4 OF SECTION 16, T1S, R1E, U.M.
COUNTY OF MESA, STATE OF COLORADO

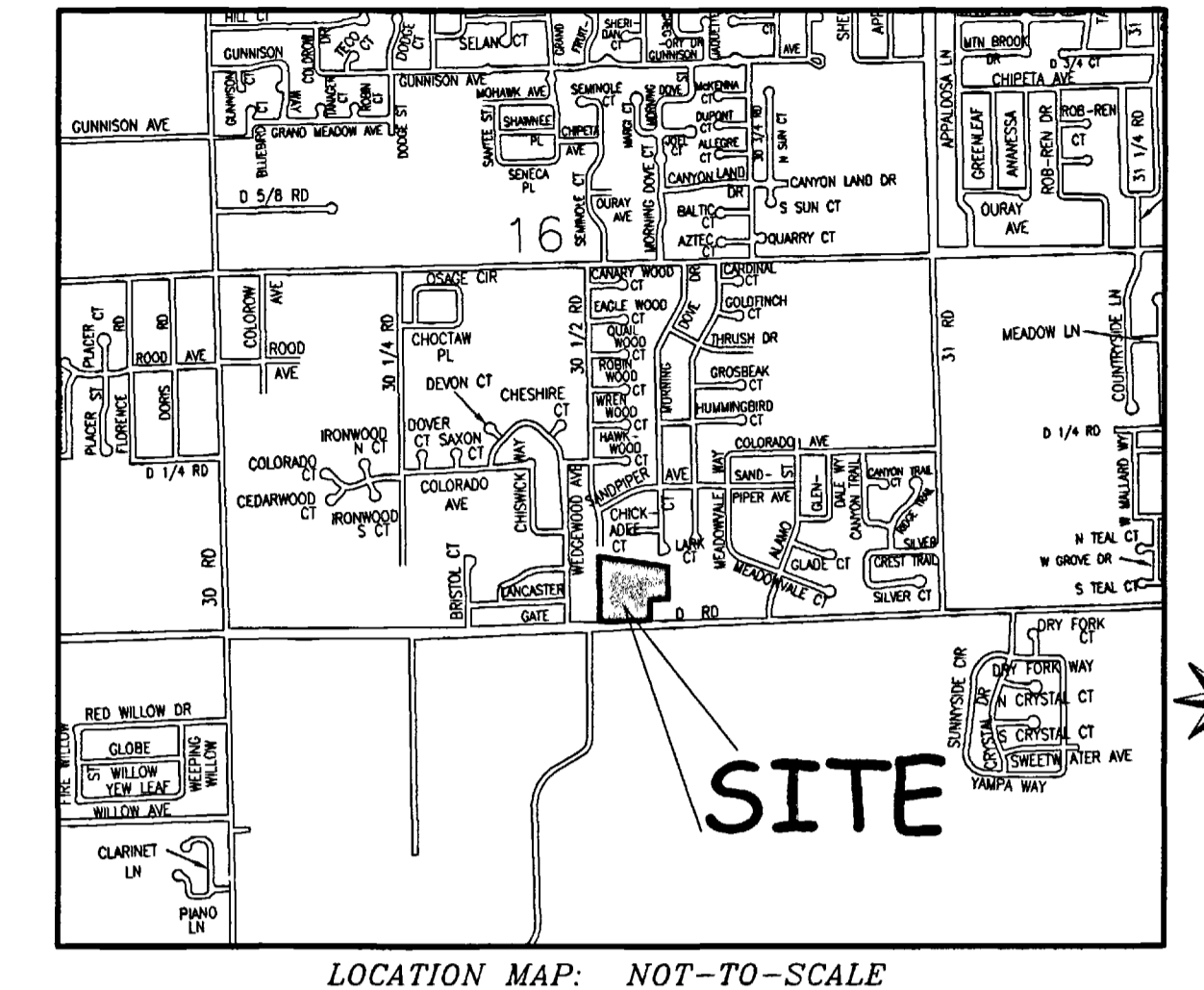
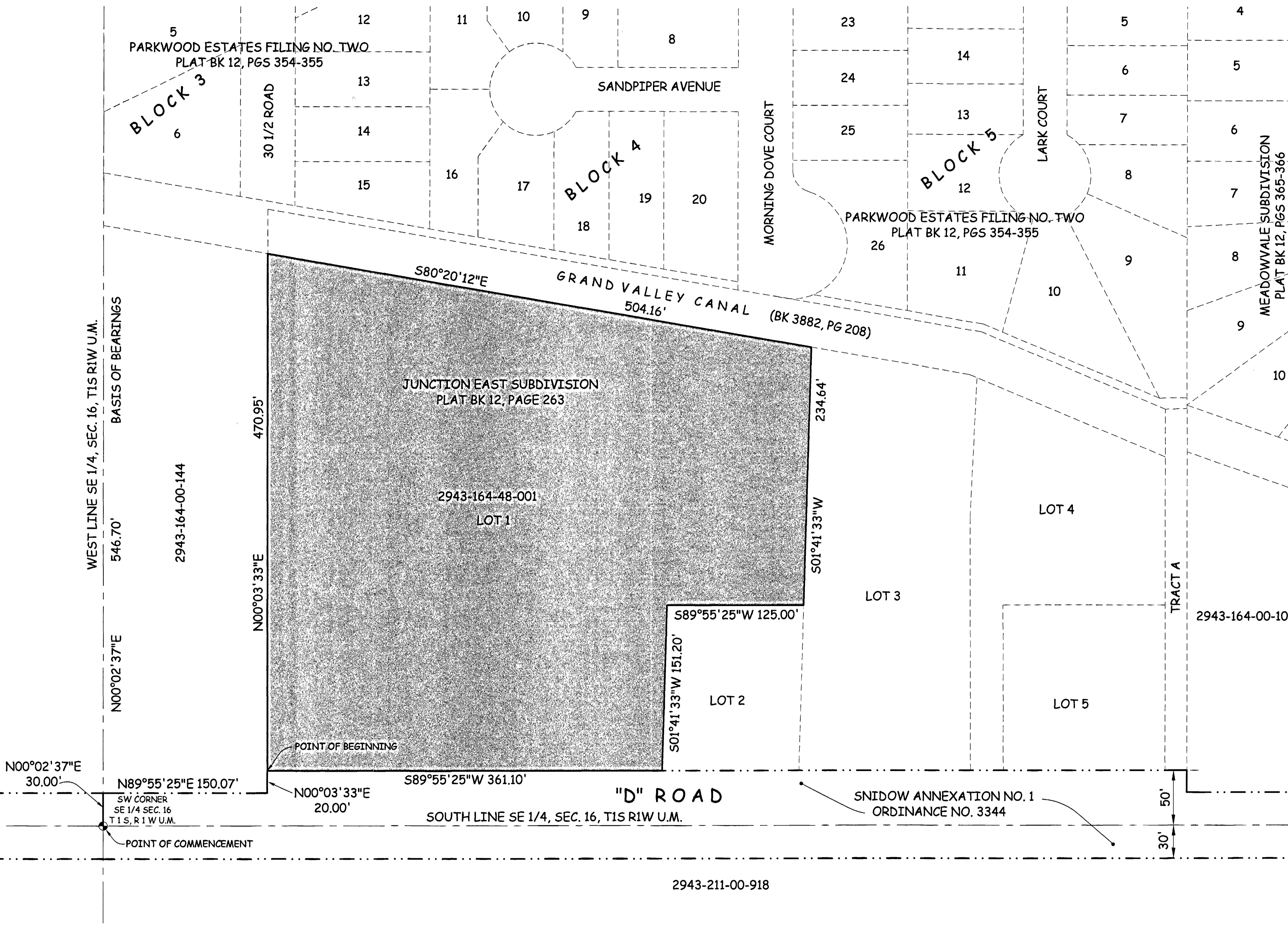

LEGAL DESCRIPTION

A parcel of land located in the Southwest Quarter of the Southeast Quarter (SW 1/4 SE 1/4) of Section 16, Township 1 South, Range 1 West, of the Ute Meridian, County of Mesa, State of Colorado being more particularly described as follows:

Commencing at the Southwest corner of the SW 1/4 SE 1/4 of said Section 16 and assuming the West line of the SW 1/4 SE 1/4 of said Section 16 to bear N00°02'37"E for a basis of bearings with all bearings contained herein relative thereto; thence from said Point of Commencement N00°02'37"E along the West line of the SW 1/4 SE 1/4 of said Section 16 a distance of 30.00 to a point on the North right of way of "D" Road; thence along said right of way the following two (2) courses: N89°55'25"E a distance of 150.07 feet; thence N00°03'33"E a distance of 20.00 feet to the Southwest corner of Lot 1 Junction East Subdivision as recorded in Plat Book 12, Page 263, Mesa County, Colorado records also being the Point of Beginning; thence from said Point of Beginning N00°03'33"E along the West line of said Lot 1 a distance of 470.95 to the Northwest corner of said Lot 1; thence S80°20'12"E along the North line of said Lot 1 a distance of 504.16 feet to the Northeast corner of Lot 1; thence S01°41'33"W along the East line of said Lot 1 a distance of 234.64 feet to the Northeast corner of Lot 2 of said Junction East Subdivision; thence S89°55'25"W along the North line of said Lot 2 a distance of 125.00 feet to the Northwest corner of said Lot 2; thence S01°41'33"W along the West line of said Lot 2 a distance of 151.20 feet to the Southwest corner of said Lot 1 and the North right of way of said "D" Road; thence S89°55'25"W along the North right of way of said "D" Road a distance of 361.10 feet to the Point of Beginning.

AREA OF ANNEXATION	
ANNEXATION PERIMETER	1847.05 FT
CONTIGUOUS PERIMETER	361.10 FT.
AREA IN SQUARE FEET	191,895
AREA IN ACRES	4.41

LEGEND	
ANNEXATION BOUNDARY	—————
EXISTING CITY LIMITS	—————

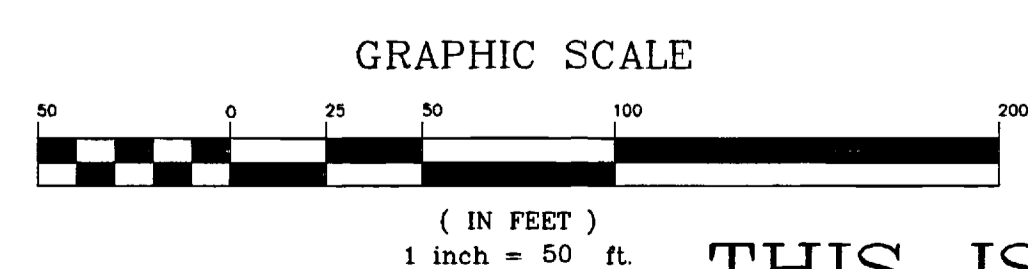

ORDINANCE NO.
3788

EFFECTIVE DATE
August 7th, 2005

THIS IS NOT A BOUNDARY SURVEY

The Description(s) contained herein have been derived from subdivision plats and deed descriptions as they appear in the office of the Mesa County Clerk and Recorder. This plat does not constitute a legal survey, and is not intended to be used as a means for establishing or verifying property boundary lines.

PETER T. KRICK, PLS No. 32824
Professional Land Surveyor for the
City of Grand Junction
DATE: July 8th, 2005

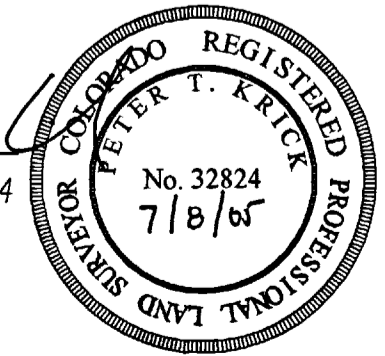

Notice:
According to Colorado law you must commence any legal action based upon any defect in this survey within three years after you first discover such defect. In no event may any action based upon any defect in this survey be commenced more than ten years from the date of the certification shown herein.

DRAWN BY	T.L.P.	DATE	5-6-05
DESIGNED BY		DATE	
CHECKED BY	P.T.K.	DATE	
APPROVED BY		DATE	

SCALE
1" = 50'



PUBLIC WORKS
AND UTILITIES
REAL ESTATE DIVISION

THEOBOLD ANNEXATION NO. 1
13059500.tif