

THEOBOLD ANNEXATION NO. 2

SITUATE IN THE SW 1/4 OF THE SE 1/4 OF SECTION 16, T1S, R1E, U.M.
COUNTY OF MESA, STATE OF COLORADO

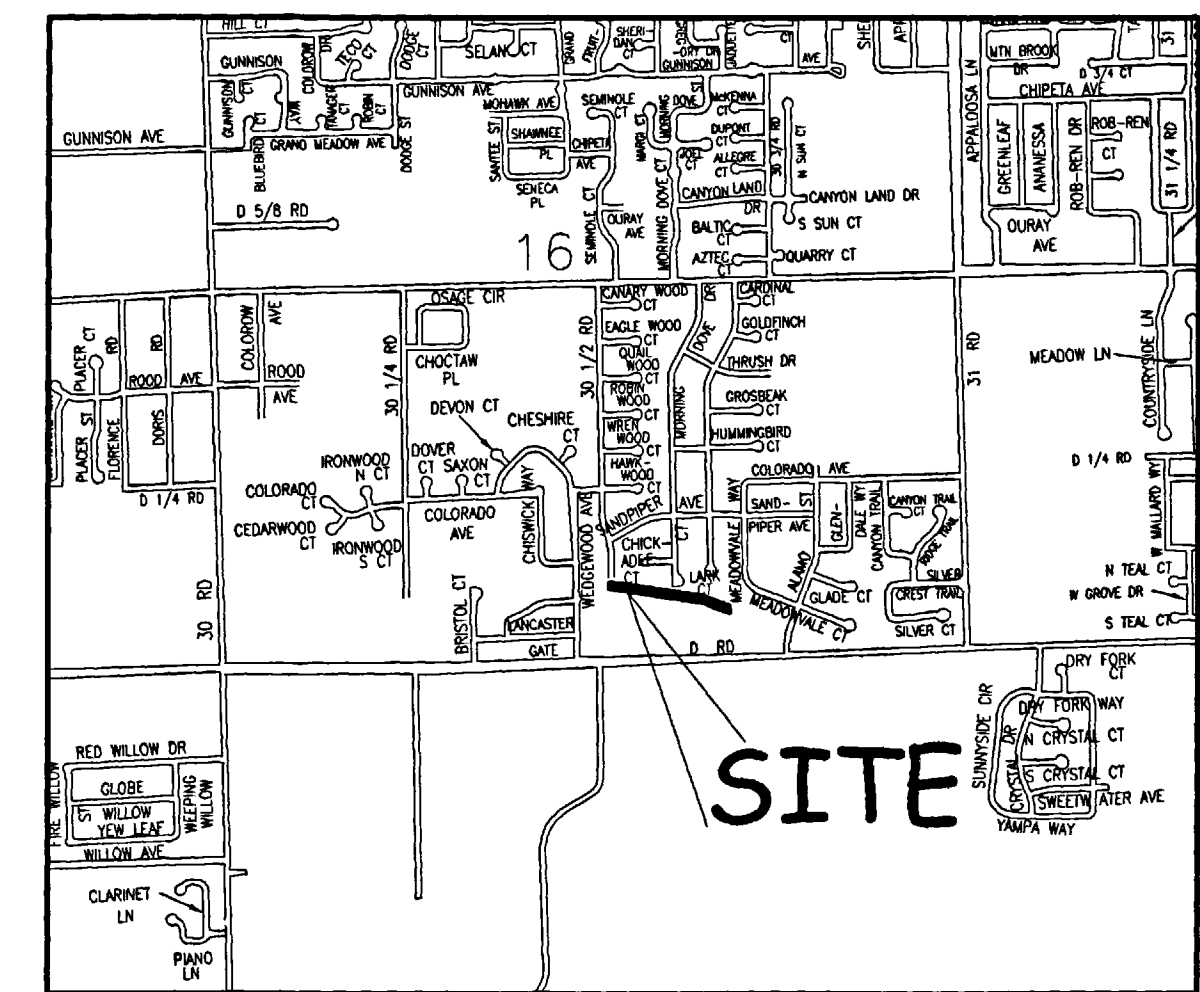

LOCATION MAP: NOT-TO-SCALE

LEGAL DESCRIPTION

A parcel of land located in the Southwest Quarter of the Southeast Quarter (SW 1/4 SE 1/4) of Section 16, Township 1 South, Range 1 West, of the Ute Meridian, County of Mesa, State of Colorado being more particularly described as follows:

Commencing at the Southwest corner of the SW 1/4 SE 1/4 of said Section 16 and assuming the West line of the SW 1/4 SE 1/4 of said Section 16 to bear N0°02'37"E for a basis of bearings with all bearings contained herein relative thereto; thence from said Point of Commencement N00°02'37"E along the West line of the SW 1/4 SE 1/4 of said Section 16 a distance of 546.70 feet; thence S80°20'12"E a distance of 152.28 feet to the Northwest corner of Junction East Subdivision as recorded in Plat Book 12, Page 263, Mesa County, Colorado records, also being the Point of Beginning; thence from said Point of Beginning N00°03'33"E a distance of 40.57 feet to a point on the South line of Parkwood Estates Subdivision as recorded in Plat Book 12, Pages 354 and 355, Mesa County, Colorado records; thence along the South line of said Parkwood Estates Subdivision the following two (2) courses; S80°20'12"E a distance of 661.96 feet; thence S67°24'08"E a distance of 181.96 feet to a point on the West line of Tract A, Block 5 of said Parkwood Estates Subdivision also being the Northeast Corner of said Junction East Subdivision; thence S00°02'55"W along the East line of said Junction East Subdivision a distance of 43.31 feet to the Northeast corner of Lot 4 of said Junction East Subdivision; thence N67°24'08"W along the North line of Lots 3 and 4 of said Junction East Subdivision a distance of 194.03 feet; thence N80°20'12"W along the North line of Lots 1 and 3 of said Junction East Subdivision a distance of 650.66 feet to the Point of Beginning.

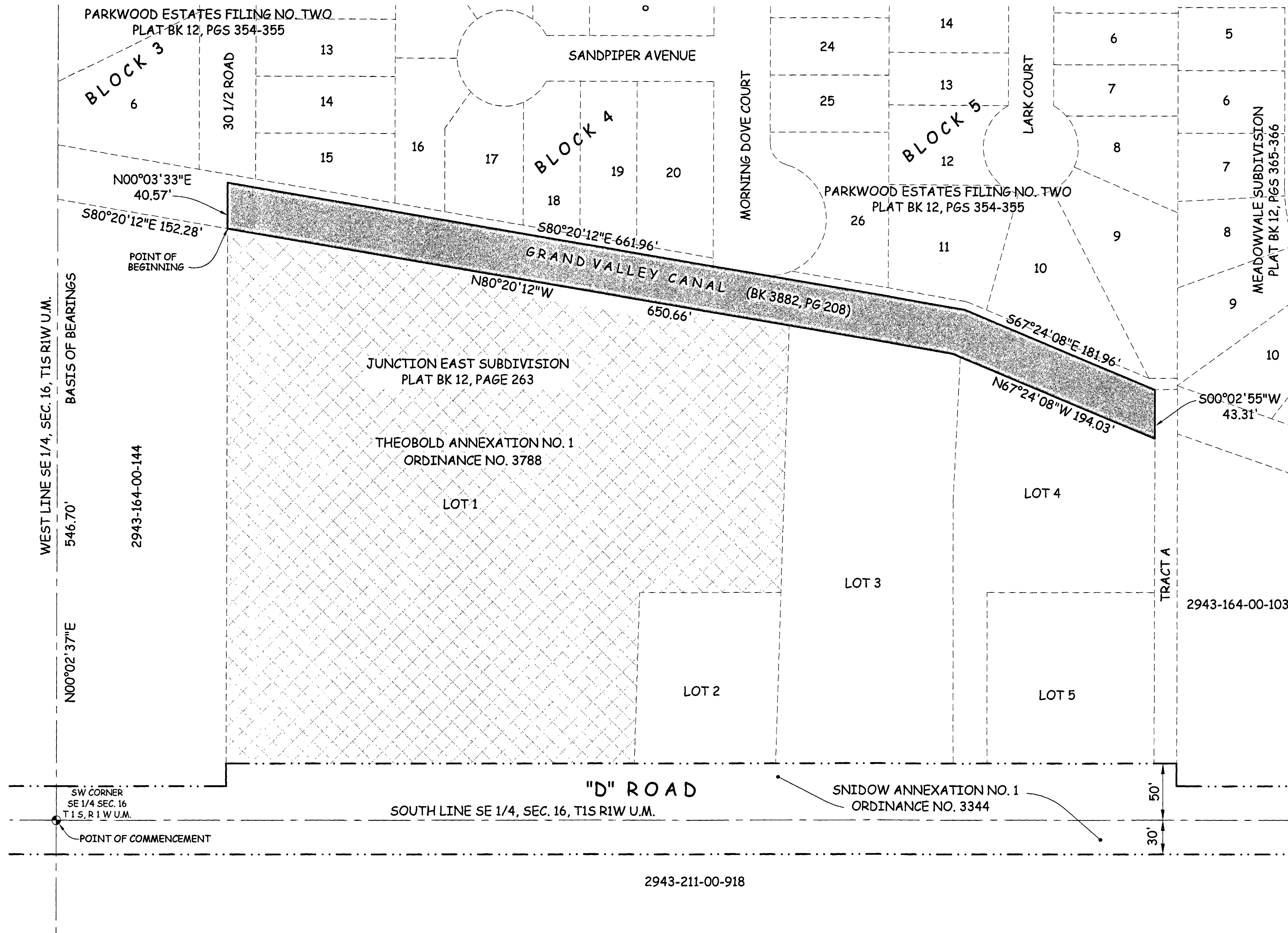

AREA OF ANNEXATION

ANNEXATION PERIMETER	1772.49 FT
CONTIGUOUS PERIMETER	650.66 FT.
AREA IN SQUARE FEET	33,772
AREA IN ACRES	0.78

LEGEND

ANNEXATION BOUNDARY	
EXISTING CITY LIMITS	

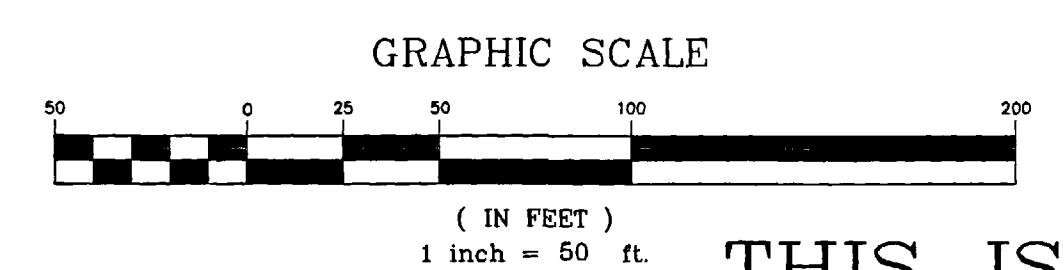

ORDINANCE NO.
3789

EFFECTIVE DATE
August 7th, 2005

THIS IS NOT A BOUNDARY SURVEY

Notice:
According to Colorado law you must commence any legal action based upon any defect in this survey within three years after you first discover such defect. In no event may any action based upon any defect in this survey be commenced more than ten years from the date of the certification shown hereon.

DRAWN BY	T.L.P.	DATE	05-06-05
DESIGNED BY		DATE	
CHECKED BY	P.T.K.	DATE	
APPROVED BY		DATE	

SCALE
1" = 50'



PUBLIC WORKS
AND UTILITIES
REAL ESTATE DIVISION

PETER T. KRICK, PLS No. 32824
 Professional Land Surveyor for the
 City of Grand Junction
 DATE: July 8th, 2005



THEOBOLD ANNEXATION NO. 2
13095600.tif