

BOOKCLIFF MIDDLE SCHOOL ANNEXATION NO. 1

SITUATE IN THE NE 1/4 SW 1/4 AND THE SE 1/4 NW 1/4 OF SECTION 8, T1S, R1E, U.M.

COUNTY OF MESA, STATE OF COLORADO

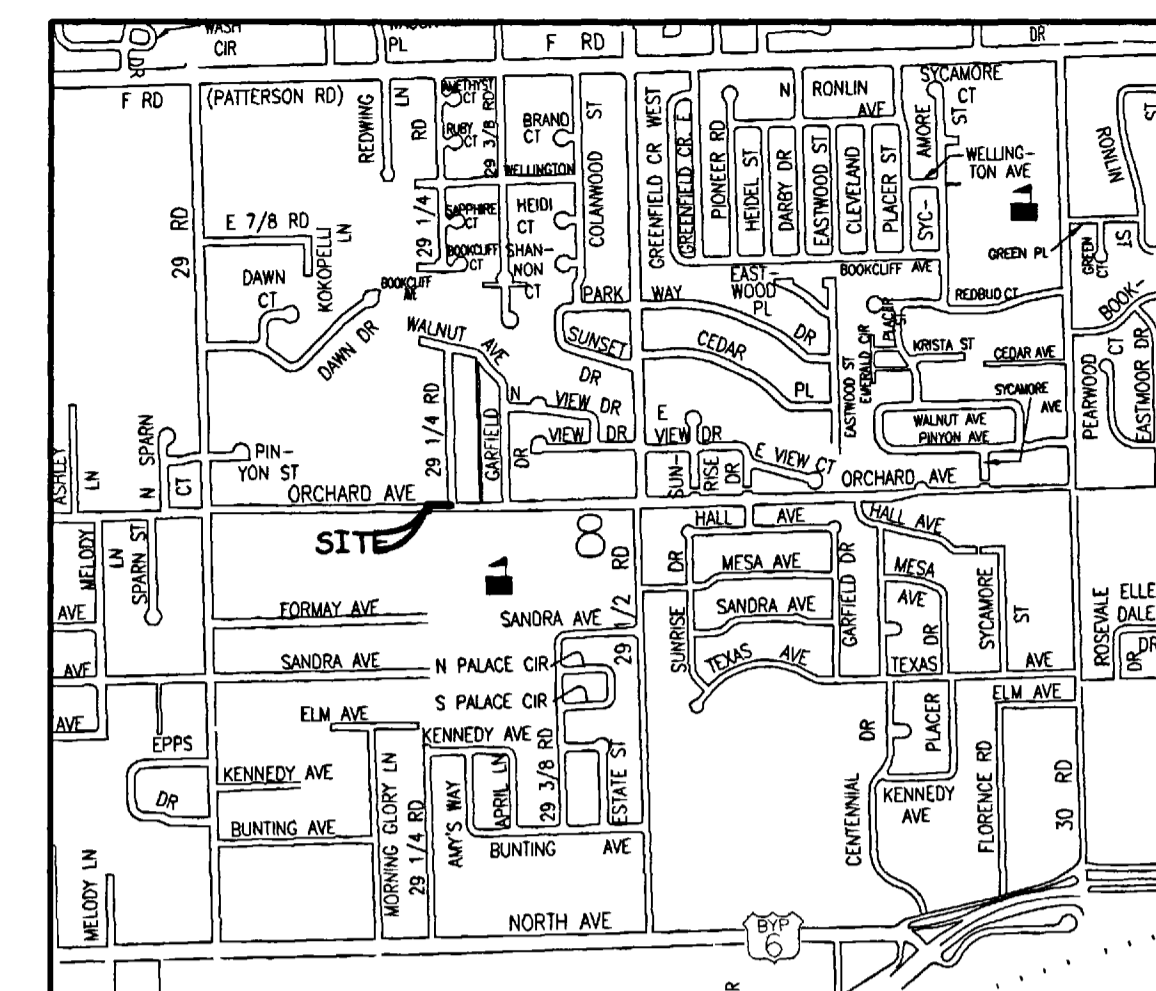

LOCATION MAP: NOT-TO-SCALE

ARBORS ANNEXATION
ORDINANCE NO. 3700

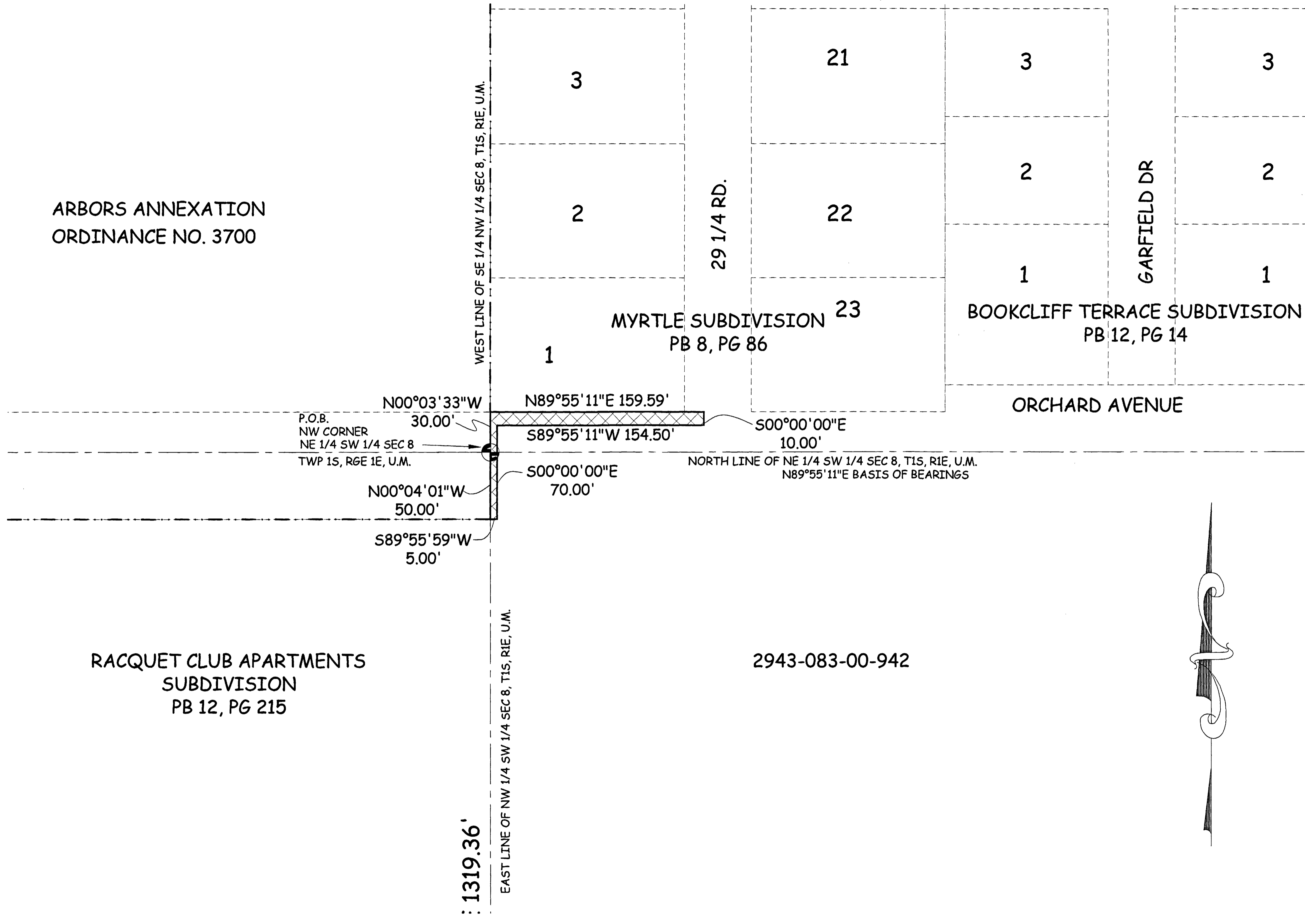

LEGAL DESCRIPTION

A parcel of land lying in the Northeast Quarter of the Southwest Quarter (NE 1/4 SW 1/4) and the Southeast Quarter of the Northwest (SE 1/4 NW 1/4) of Section 8, Township 1 South, Range 1 West of the Ute Principal Meridian, County of Mesa, State of Colorado and being more particularly described as follows:

BEGINNING at the Northwest corner of the NE 1/4 SW 1/4 of said Section 8 and assuming the North line of the NE 1/4 SW 1/4 of said Section 8 bears N 89°55'11" E with all other bearings contained herein relative thereto; thence from said POINT OF BEGINNING, along the West line the SE 1/4 NW 1/4 of said Section 8 also being the East line of Arbors Annexation, Ordinance No. 3700, City of Grand Junction, N00°03'33"W a distance of 30.00 feet to the Southwest corner Myrtle Subdivision, as recorded in Plat Book 8, page 86, public records of Mesa County Colorado, also being the North Right of Way of Orchard Avenue; thence along said North Right of Way of Orchard Avenue N89°55'11"E a distance of 159.59 feet; thence S00°00'00"E a distance of 10.00 feet; thence S89°55'11"W along a line being 20.00 foot North of and parallel with, the North line of the NE 1/4 SW 1/4 of said Section 8 a distance of 154.50'; thence S00°00'00"E a distance of 70.00 feet; thence S89°55'59"W a distance of 5.00 feet to the West line of the NE 1/4 SW 1/4 of said Section 8 also being the Southeast corner of said Arbors Annexation; thence along said West line of the NE 1/4 SW 1/4 of said Section 8 N00°04'01"W a distance of 50.00 feet to the POINT OF BEGINNING.

RACQUET CLUB APARTMENTS
SUBDIVISION
PB 12, PG 215

2943-083-00-942

AREA OF ANNEXATION

ANNEXATION PERIMETER	479.09 FT
CONTIGUOUS PERIMETER	80 FT.
AREA IN SQUARE FEET	1949***
AREA IN ACRES	0.04

***CONTAINS 1949 SQ. FT. WITHIN PUBLIC RIGHTS OF WAY

LEGEND

ANNEXATION BOUNDARY	———
EXISTING CITY LIMITS	-----

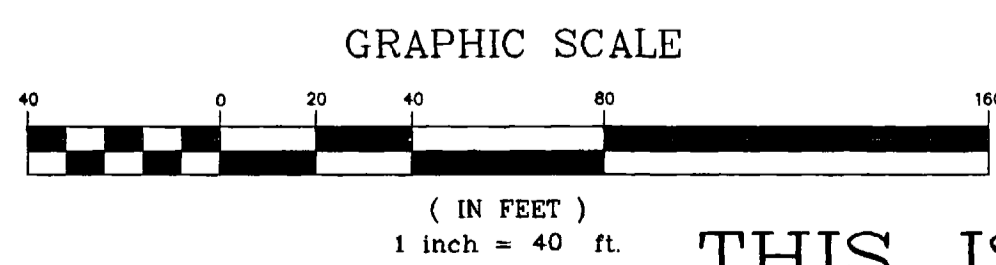

ORDINANCE NO.
3791

EFFECTIVE DATE
August 7th, 2005

THIS IS NOT A BOUNDARY SURVEY

The Description(s) contained herein have been derived from subdivision plats and deed descriptions as they appear in the office of the Mesa County Clerk and Recorder. This plat does not constitute a legal survey, and is not intended to be used as a means for establishing or verifying property boundary lines.

PETER T. KRICK, PLS No. 32824
Professional Land Surveyor for the
City of Grand Junction
DATE: July 8th, 2005



DRAWN BY	T.L.P.	DATE	04-27-05
DESIGNED BY	_____	DATE	_____
CHECKED BY	P.T.K.	DATE	_____
APPROVED BY	_____	DATE	_____

SCALE
1" = 40'



PUBLIC WORKS
AND UTILITIES
REAL ESTATE DIVISION

BOOKCLIFF MIDDLE SCHOOL ANNEXATION
NO. 1
13059700.tif