

# BOOKCLIFF MIDDLE SCHOOL ANNEXATION NO. 2

SITUATE IN THE NE 1/4 SW 1/4 AND THE SE 1/4 NW 1/4 OF SECTION 8, T15, R1E, U.M.

COUNTY OF MESA, STATE OF COLORADO

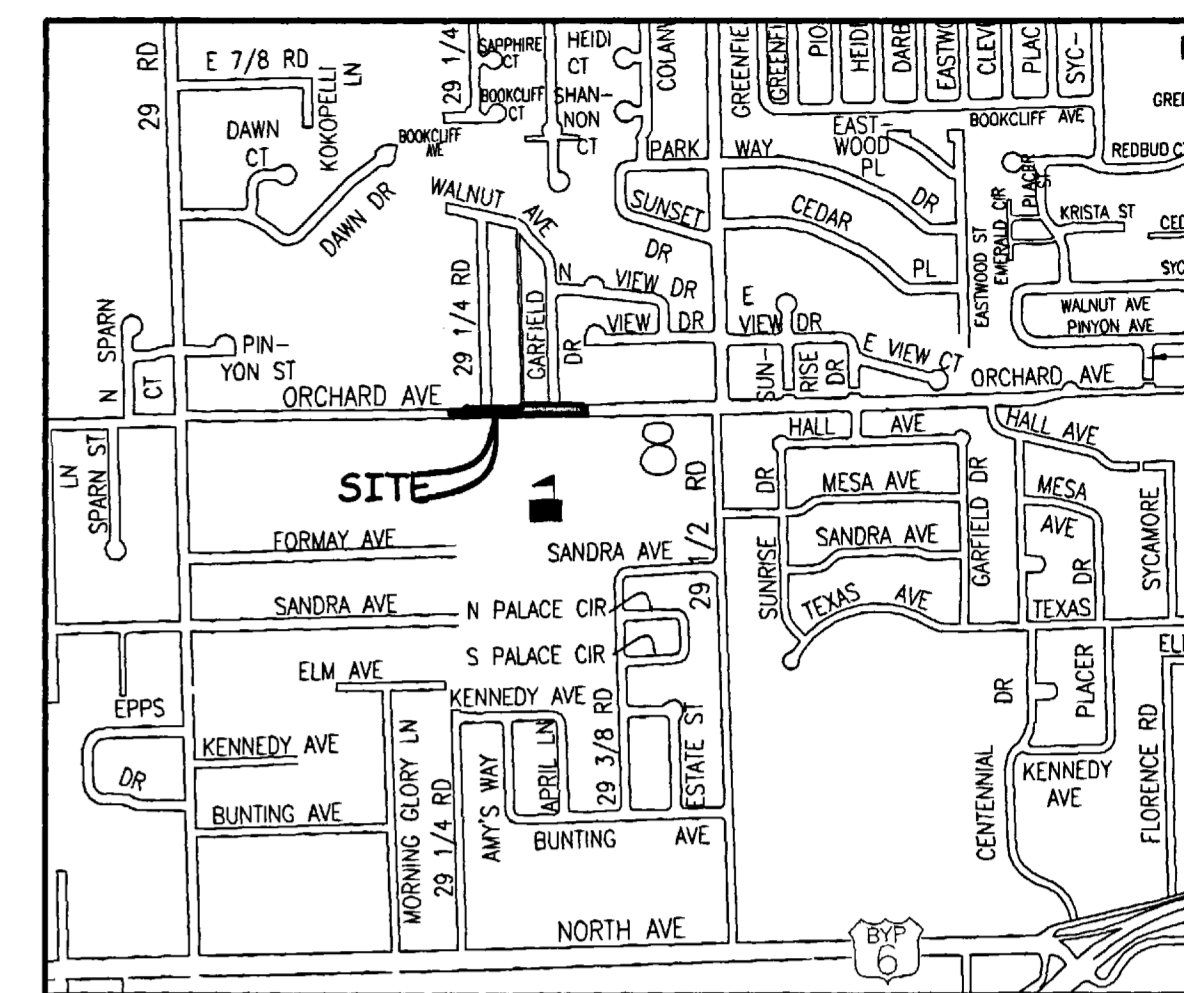

ARBORS ANNEXATION  
ORDINANCE NO. 3700

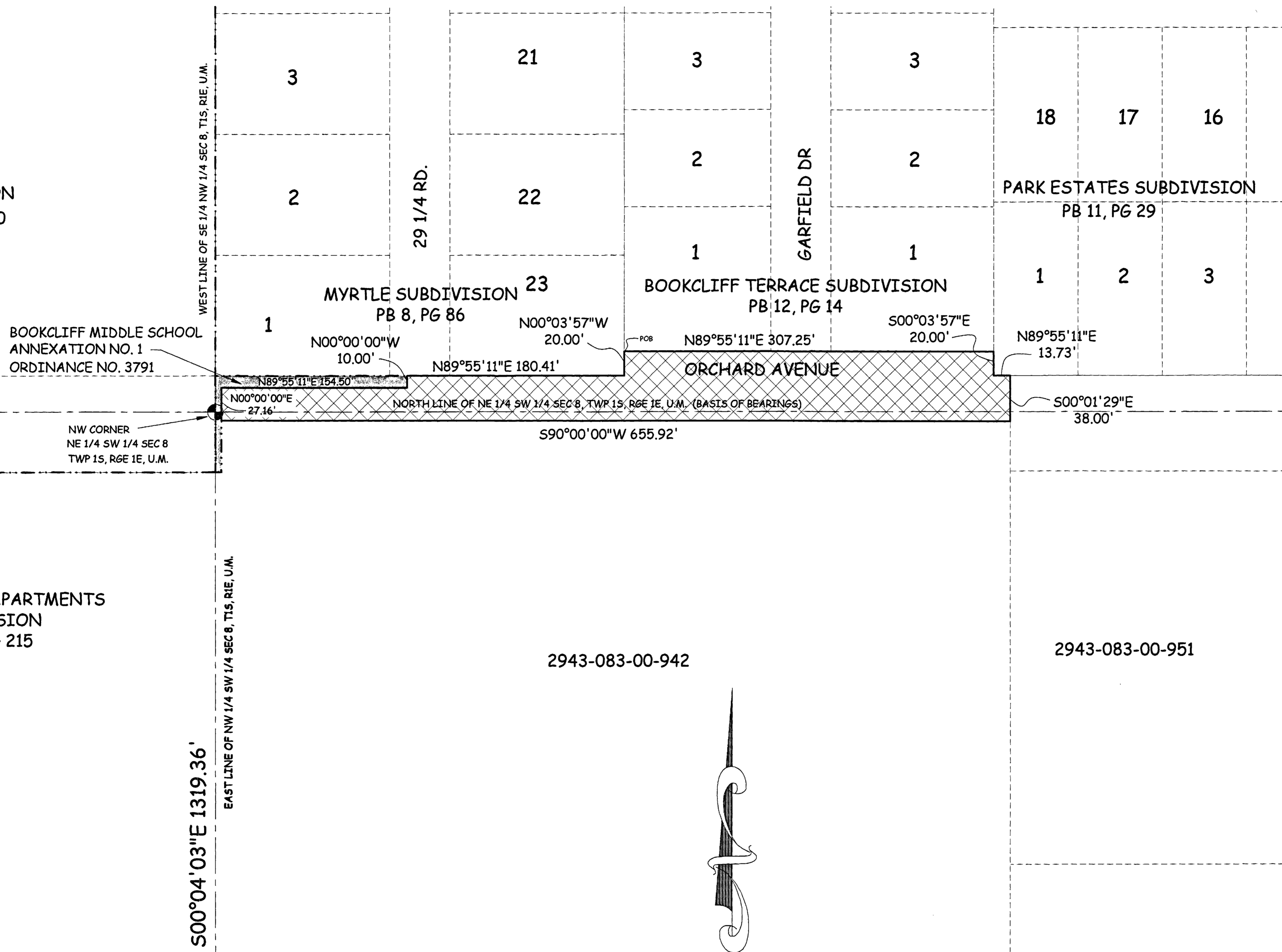

## LEGAL DESCRIPTION

A parcel of land lying in the Northeast Quarter of the Southwest Quarter (NE 1/4 SW 1/4) and the Southeast Quarter of the Northwest (SE 1/4 NW 1/4) of Section 8, Township 15 South, Range 1 West of the Ute Principal Meridian, County of Mesa, State of Colorado and being more particularly described as follows:

BEGINNING at the Southwest corner of Bookcliff Terrace Subdivision as recorded in Plat Book 12, Page 14, public records of Mesa County, Colorado and assuming the North line of the NE 1/4 SW 1/4 of said Section 8 bears N 89°55'11" E with all bearings contained herein relative thereto; thence from said POINT OF BEGINNING, N 89°55'11" E along the South line of said Bookcliff Terrace Subdivision a distance of 307.25 feet to the Southeast corner of said Bookcliff Terrace Subdivision; thence S00°03'57"E a distance of 20.00 feet to the Southwest corner of Park Estates Subdivision as recorded in Plat Book 11, Page 29, public records of Mesa County, Colorado; thence along the South line of said Park Estates Subdivision N 89°55'11" E a distance of 13.73 feet; thence S00°01'29"E a distance of 38.00 feet; thence S90°00'00"W a distance of 655.92 feet to the East line of Bookcliff Middle School Annexation No. 1, Ordinance No. 3791, City of Grand Junction; thence along the East line of said Bookcliff Middle School Annexation, N00°00'00"E a distance of 27.16 feet to a line being 20.00 feet North of and parallel with the North line of the NE 1/4 SW 1/4 of said Section 8, also being the South line of said Bookcliff Middle School Annexation No. 1; thence along said South line N89°55'11"E a distance of 154.50 feet; thence N00°00'00"W a distance of 10.00 feet to the North Right of Way of Orchard Avenue; thence along the North Right of Way of said Orchard Avenue N89°55'11"E a distance 180.41 feet to the Southeast corner of Myrtle Subdivision as recorded in Plat Book 8, Page 86, public records of Mesa County, Colorado; thence along the East line of said Myrtle Subdivision N00°03'57"W a distance of 20.00 feet to the POINT OF BEGINNING.

### AREA OF ANNEXATION

ANNEXATION PERIMETER	1426.97 FT
CONTIGUOUS PERIMETER	191.67 FT.
AREA IN SQUARE FEET	29259***
AREA IN ACRES	0.67

### LEGEND

ANNEXATION BOUNDARY	— — — — —
EXISTING CITY LIMITS	— · — · — · —

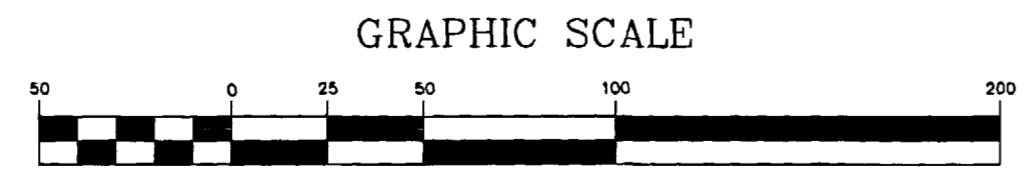

( IN FEET )  
1 inch = 50 ft.

ORDINANCE NO.  
3792

EFFECTIVE DATE  
August 7th, 2005

THIS IS NOT A BOUNDARY SURVEY

The Description(s) contained herein have been derived from subdivision plats and deed descriptions as they appear in the office of the Mesa County Clerk and Recorder. This plat does not constitute a legal survey, and is not intended to be used as a means for establishing or verifying property boundary lines.

PETER T. KRICK, PLS No. 32824  
Professional Land Surveyor for the  
City of Grand Junction  
DATE: July 8th, 2005

Notice:  
According to Colorado law you must commence any legal action based upon any defect in this survey within three years after you first discover such defect. In no event may any action based upon any defect in this survey be commenced more than ten years from the date of the certification shown herein.

DRAWN BY	T.L.P.	DATE	04-27-05
DESIGNED BY		DATE	
CHECKED BY	P.T.K.	DATE	
APPROVED BY		DATE	

SCALE  
1" = 50'



PUBLIC WORKS  
AND UTILITIES  
REAL ESTATE DIVISION

BOOKCLIFF MIDDLE SCHOOL ANNEXATION  
NO. 2  
13059800.tif