

BOOKCLIFF MIDDLE SCHOOL ANNEXATION NO. 3

SITUATE IN THE NE 1/4 SW 1/4 OF SECTION 8, T1S, R1E, U.M.

COUNTY OF MESA, STATE OF COLORADO

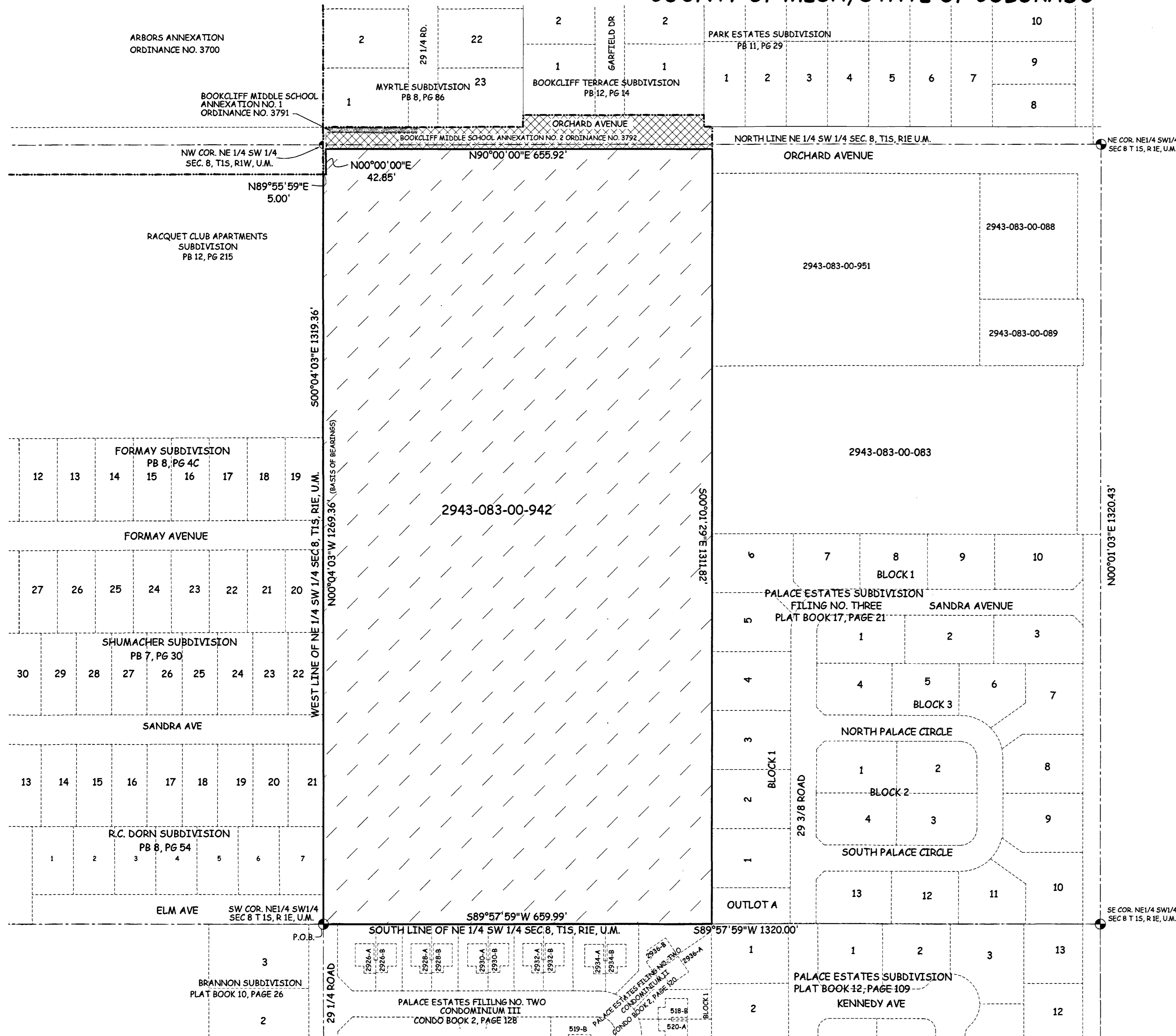
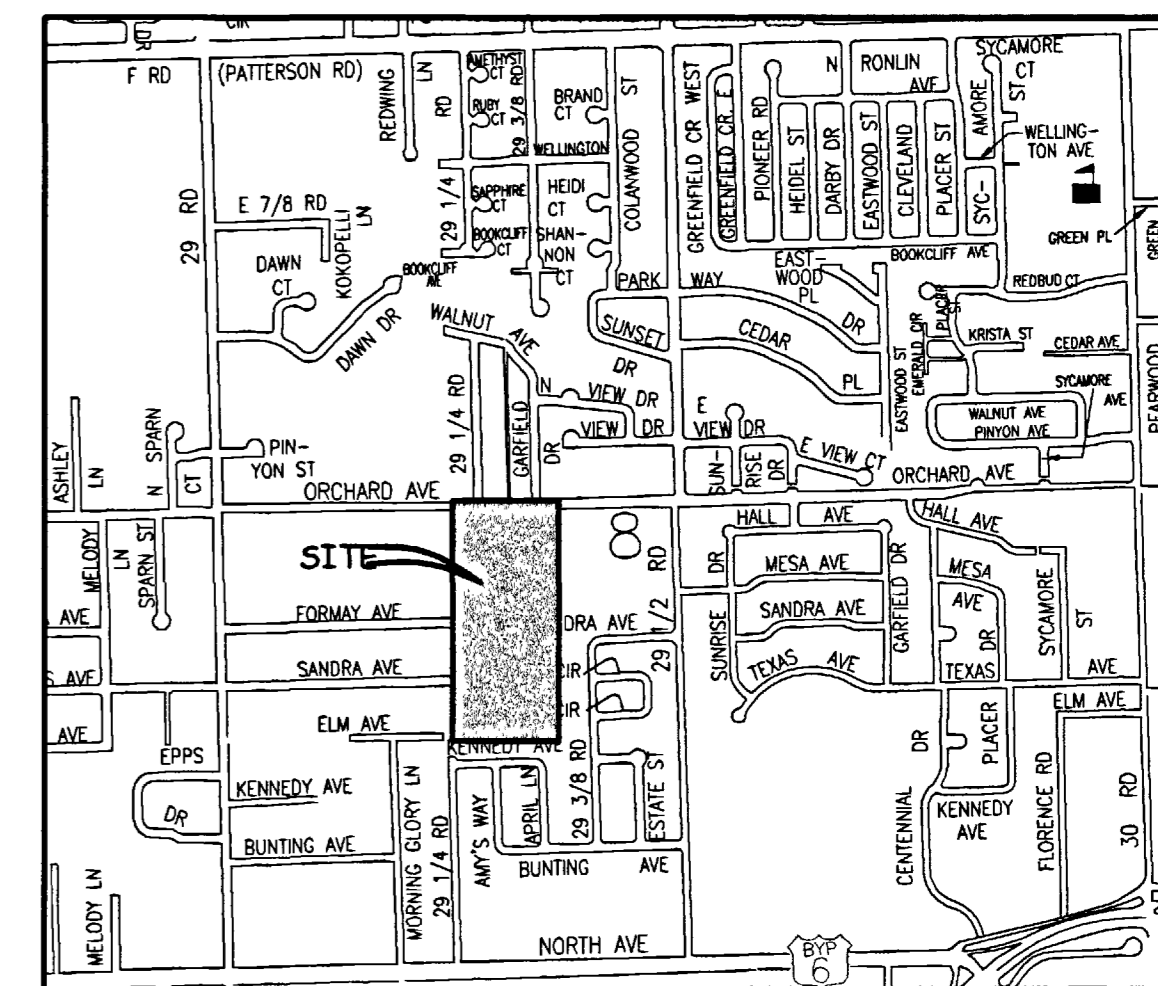

LEGAL DESCRIPTION

A parcel of land located in the Northeast Quarter of the Southwest Quarter (NE 1/4 SW 1/4) of Section 8, Township 1 South, Range 1 West of the Ute Principal Meridian, County of Mesa, State of Colorado and being more particularly described as follows:

BEGINNING at the Southwest corner of the NE 1/4 SW 1/4 of said Section 8 and assuming the West line of the NE 1/4 SW 1/4 of said Section 8 bears N 00°04'03"W with all other bearings contained herein relative thereto; thence from said POINT OF BEGINNING, along the West line of the NE 1/4 SW 1/4 of said Section 8, N00°04'03"W a distance of 1269.36 feet to the Southwest corner of Bookcliff Middle School Annexation No. 1, Ordinance No. 3791, City of Grand Junction; thence along the South line of said Bookcliff Middle School Annexation No. 1, N89°55'59"E a distance of 5.00 feet to the Southeast corner of said Bookcliff Middle School Annexation No.1; thence along the East line of said Bookcliff Middle School Annexation No.1, N00°00'00"E a distance of 42.85 feet to the Southwest corner of Bookcliff Middle School Annexation No. 2 Ordinance No. 3792; thence along the South line of said Bookcliff Middle School Annexation No. 2 N90°00'00"E a distance of 655.92 feet to the Southeast corner of said Bookcliff Middle School Annexation No. 2; thence S00°01'29"E a distance of 1311.82 feet to the Southwest corner of Palace Estates Subdivision Filing No. Three, as recorded in Plat Book 17, Page 21, public records of Mesa County, Colorado, also being a point on the South line of the NE 1/4 SW 1/4 of said Section 8; thence along the South line of the NE 1/4 SW 1/4 of said Section 8, S89°57'59"W a distance of 659.99 feet to the POINT OF BEGINNING.

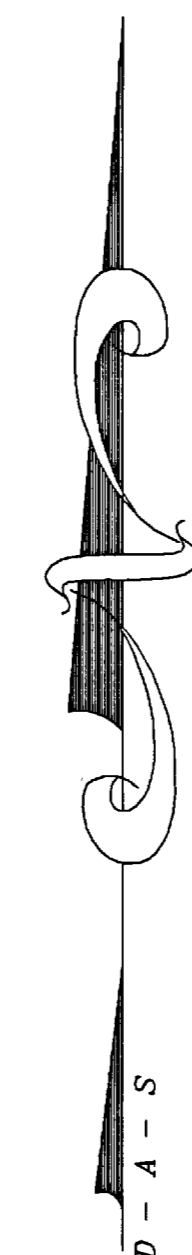

AREA OF ANNEXATION

ANNEXATION PERIMETER	3944.93 FT
CONTIGUOUS PERIMETER	703.76 FT.
AREA IN SQUARE FEET	866342***
AREA IN ACRES	19.89

LEGEND

ANNEXATION BOUNDARY	—
EXISTING CITY LIMITS	---

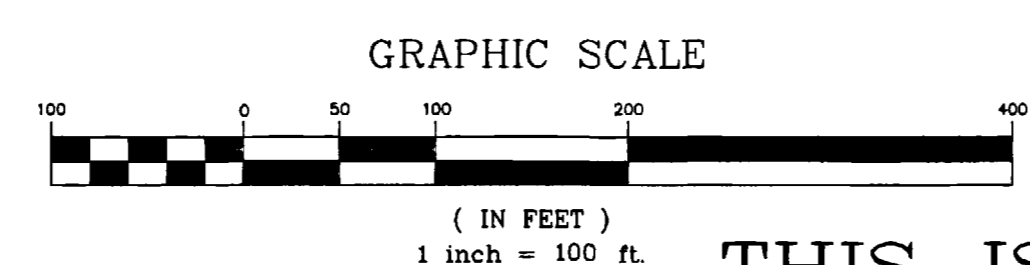

ORDINANCE NO. 3793

EFFECTIVE DATE August 7th, 2005

The Description(s) contained herein have been derived from subdivision plats and deed descriptions as they appear in the office of the Mesa County Clerk and Recorder. This plat does not constitute a legal survey, and is not intended to be used as a means for establishing or verifying property boundary lines.

Peter T. Krick
 PETER T. KRICK, PLS No. 32824
 Professional Land Surveyor for the City of Grand Junction
 DATE: July 8th, 2005

THIS IS NOT A BOUNDARY SURVEY

Notice: According to Colorado law you must commence any legal action based upon any defect in this survey within three years after you first discover such defect. In no event may any action based upon any defect in this survey be commenced more than ten years from the date of the certification shown hereon.

DRAWN BY	T.L.P.	DATE	04-27-05
DESIGNED BY		DATE	
CHECKED BY	P.T.K.	DATE	
APPROVED BY		DATE	

SCALE

1" = 100'



PUBLIC WORKS AND UTILITIES REAL ESTATE DIVISION

BOOKCLIFF MIDDLE SCHOOL ANNEXATION NO. 3
 13059900.tif