

BEANERY ANNEXATION

SITUATE IN THE SW 1/4 NW 1/4 OF SECTION 8, T1S, R1E, U.M.
COUNTY OF MESA, STATE OF COLORADO

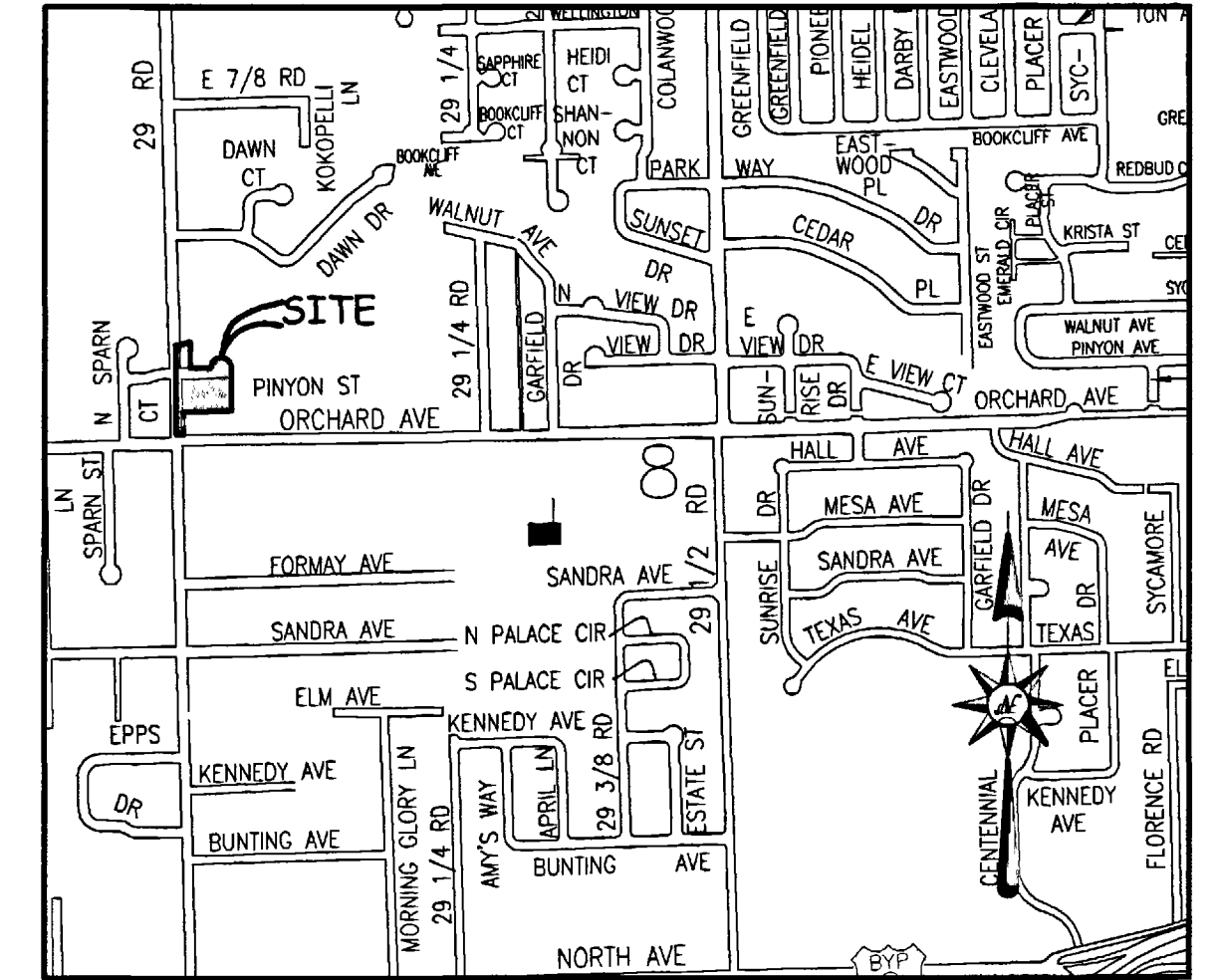

LOCATION MAP: NOT-TO-SCALE

LEGAL DESCRIPTION

A parcel of land located in the Southwest Quarter of the Northwest Quarter (SW 1/4 NW 1/4) of Section 8, Township 1 South, Range 1 East, of the Ute Principal Meridian, County of Mesa State of Colorado, being more particularly described as follows:

Commencing at the Southwest corner of the SW 1/4 NW 1/4 of said Section 8, and assuming the West line of the SW 1/4 NW 1/4 of said Section 8 bears N00°04'18"W with all bearings contained herein relative thereto; thence N00°04'18"W along the West line of the SW 1/4 NW 1/4 of said Section 8 a distance of 50.0 feet to the Point of Beginning; thence N00°04'18"W continuing along the West line of the SW 1/4 NW 1/4 of said Section 8 a distance of 423.52 feet; thence N77°47'42"E a distance of 51.14 feet to the East right of way of 29 Road also being the Northwest corner of Lot 1, Woods Subdivision as recorded in Plat Book 12, Page 96, Mesa County, Colorado records; thence S00°04'18"E along the West line of said Lot 1 a distance of 114.27 feet to the Southwest corner of Lot 1 of said Woods Subdivision also the North right of way of Pinyon Street; thence N89°55'42"E along the South line of lots 1 and 2 of said Woods Subdivision a distance of 122.00 feet; thence 157.08 feet along the arc of a 50.00 foot radius curve, concave South, through a central angle of 180°00'00", whose long chord bears N89°55'42"E a distance of 100.00 feet to the West line of Arbors Annexation, Ordinance No. 3700, City of Grand Junction; thence S00°04'18"E along the West line of said Arbors Annexation a distance of 209.99 feet to the Northeast corner of Lot 2, Ditto Addition as recorded in Plat Book 11, Page 350 of the Mesa County Colorado records; thence S89°55'38"W along the North line of Lots 1 and 2 of said Ditto Addition a distance of 222.00 feet to the Northwest corner of Lot 1 of said Ditto Addition, also being the East right of way of 29 Road; thence S00°04'18"E along the West line of Lot 1 of said Ditto Addition a distance of 110.00 feet to the Southwest corner of Lot 1 of said Ditto Addition; thence S89°55'38"W along a line 50.00 feet North of and parallel with, the South line of the SW 1/4 NW 1/4 of said Section 8 a distance of 50.00 feet, more or less, to the Point of Beginning.

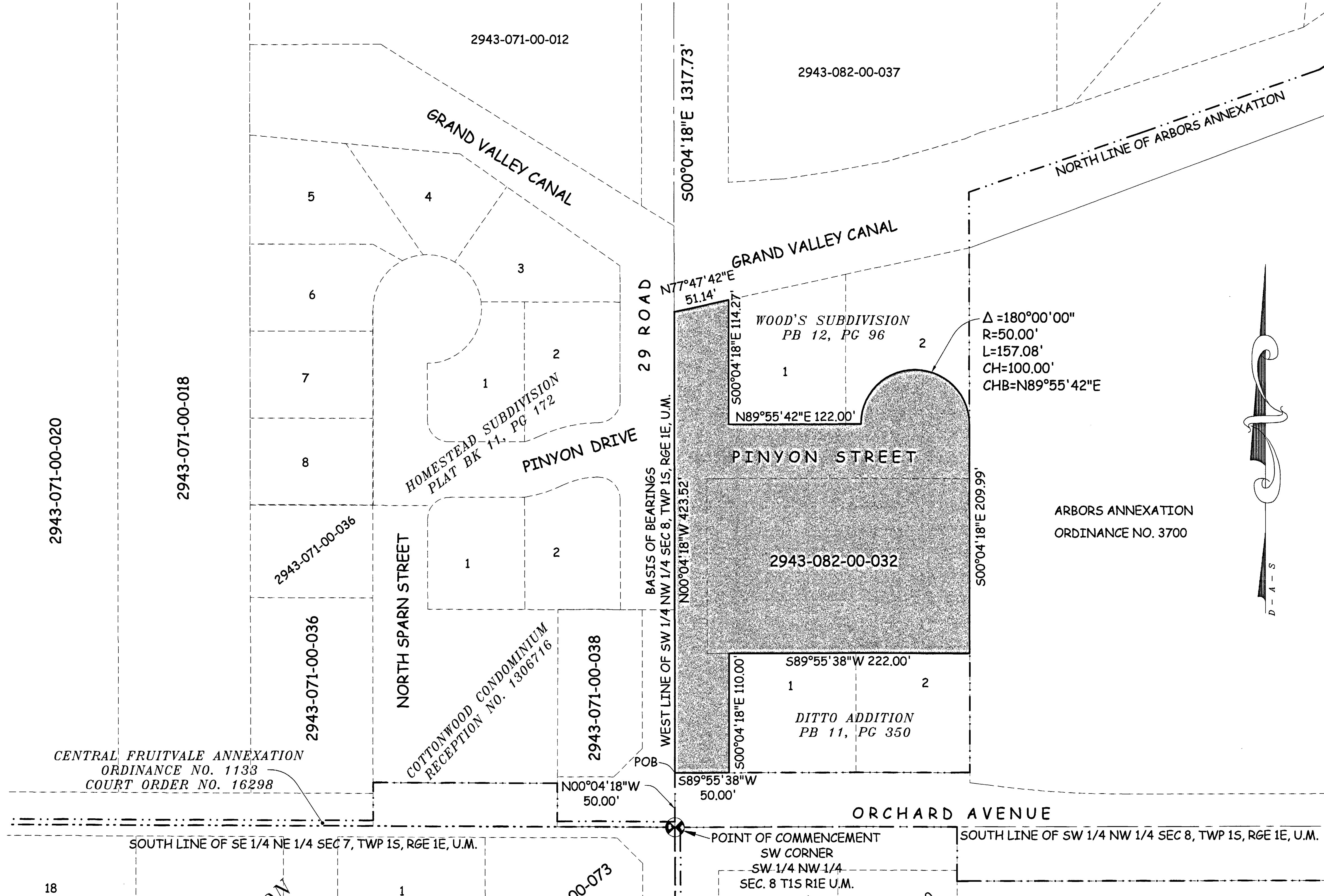
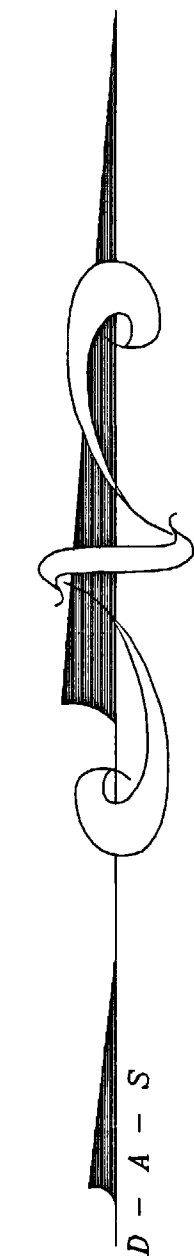

CENTRAL FRUITVALE ANNEXATION
ORDINANCE NO. 1133
COURT ORDER NO. 16298

AREA OF ANNEXATION	
ANNEXATION PERIMETER	1460.00 FT
CONTIGUOUS PERIMETER	259.99 FT.
AREA IN SQUARE FEET	71,990**
AREA IN ACRES	1.65
(CONTAINS 38,718 SQ. FT. WITHIN PUBLIC RIGHTS OF WAY)	

LEGEND	
	ANNEXATION BOUNDARY
	EXISTING CITY LIMITS

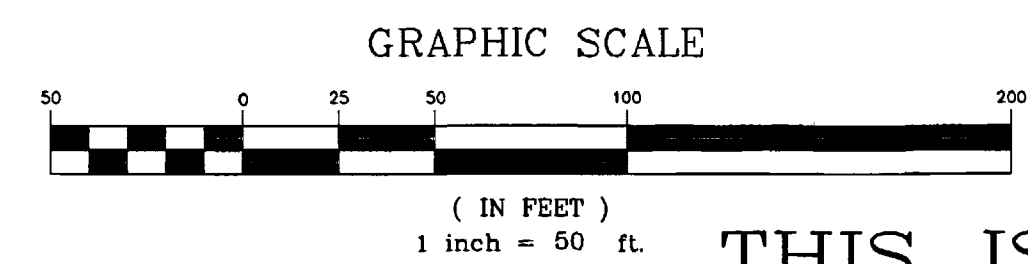

ORDINANCE NO.
3797

EFFECTIVE DATE
August 7th, 2005

THIS IS NOT A BOUNDARY SURVEY

The Description(s) contained herein have been derived from subdivision plats and deed descriptions as they appear in the office of the Mesa County Clerk and Recorder. This plat does not constitute a legal survey, and is not intended to be used as a means for establishing or verifying property boundary lines.

PETER T. KRICK, PLS No. 32824
Professional Land Surveyor for the
City of Grand Junction
DATE: July 8th, 2005

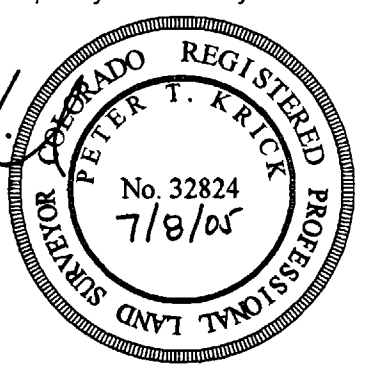

Notice:	
According to Colorado law you must commence any legal action based upon any defect in this survey within three years after you first discover such defect. In no event may any action based upon any defect in this survey be commenced more than ten years from the date of the certification shown hereon.	
DRAWN BY	T.L.P. DATE 04-12-05
DESIGNED BY	DATE
CHECKED BY	P.T.K. DATE
APPROVED BY	DATE

SCALE	
1" = 50'	



PUBLIC WORKS
AND UTILITIES
REAL ESTATE DIVISION

BEANERY ANNEXATION
13060100.tif