

MUNKRES-BOYD ANNEXATION NO. 1

SITUATE IN THE NW 1/4 OF THE NE 1/4 OF SECTION 31, T1S, R1E, U.M.
COUNTY OF MESA, STATE OF COLORADO

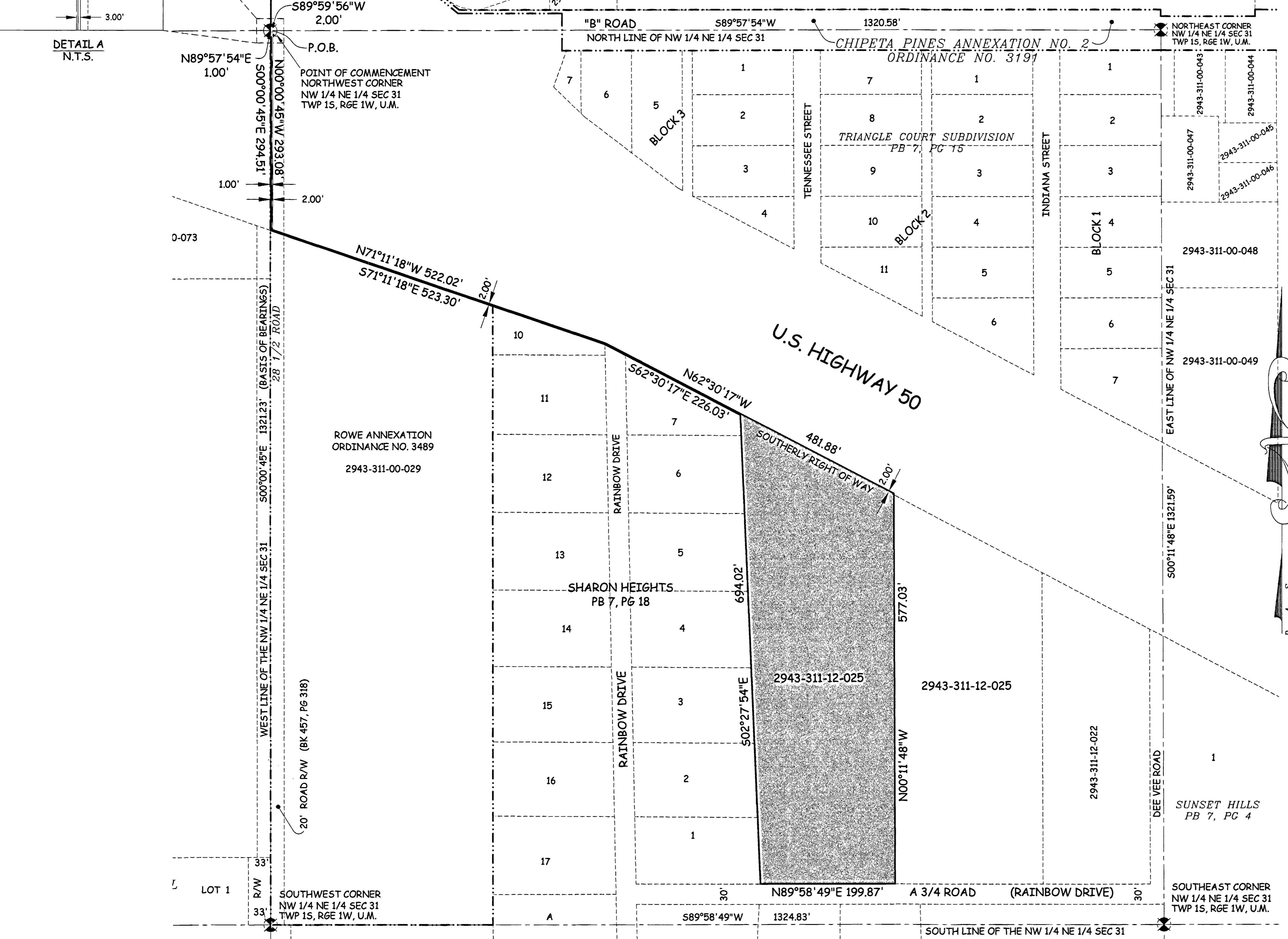
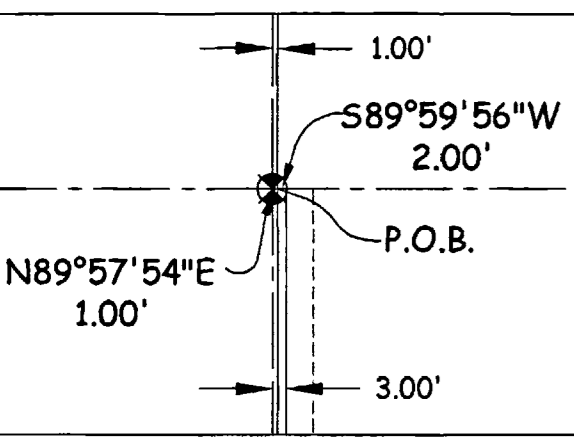
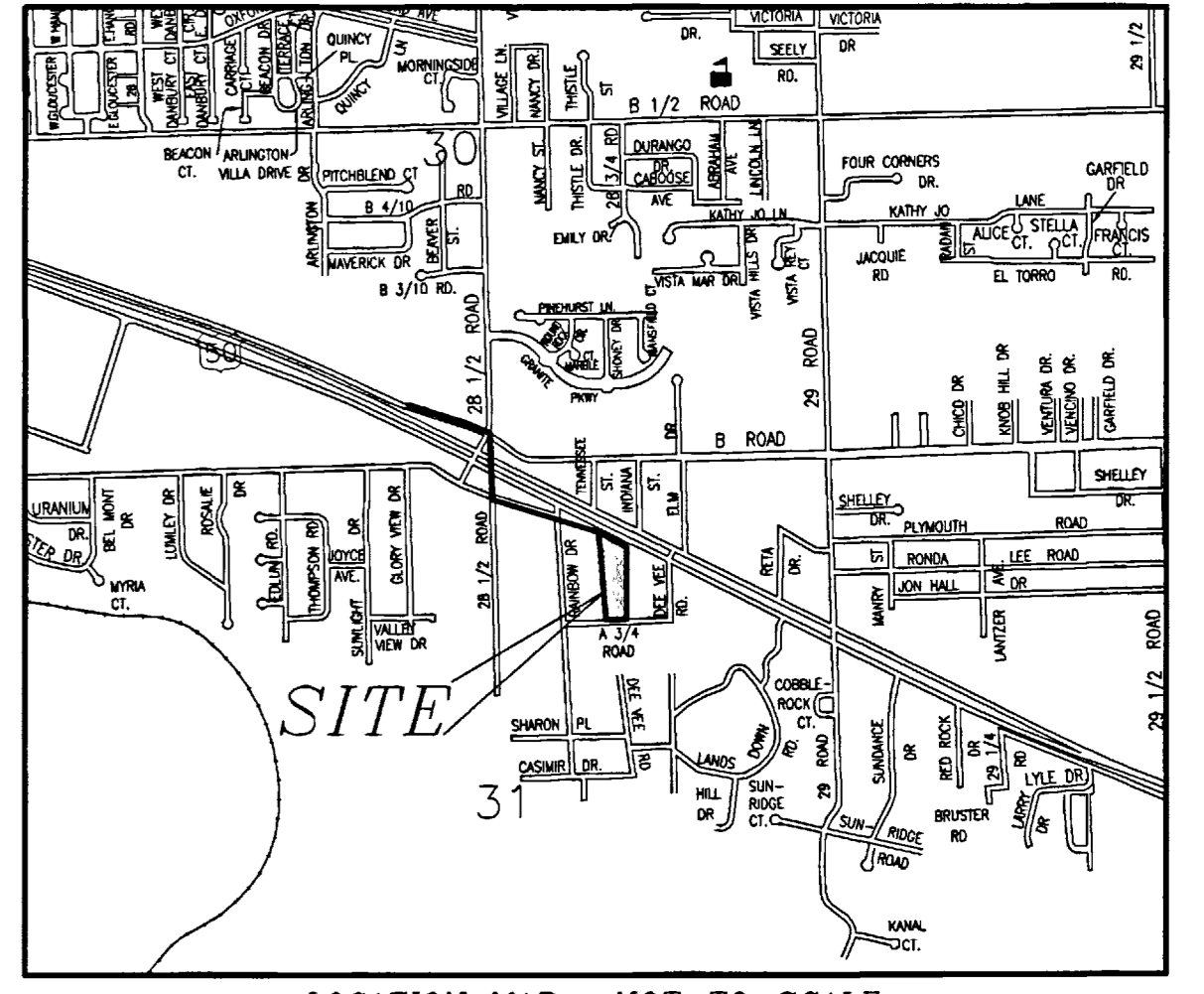

LEGAL DESCRIPTION

A parcel of land located in the Northwest Quarter of the Northeast Quarter (NW 1/4 NE 1/4) of Section 31, Township 1 South, Range 1 West of the Ute Principal Meridian, County of Mesa, State of Colorado being more particularly described as follows:

Commencing at the Northwest corner of the NW 1/4 NE 1/4 of said Section 31 and assuming the West line of the NW 1/4 NE 1/4 of said Section 31 to bear S00°00'45\"/>

AREA OF ANNEXATION

ANNEXATION PERIMETER	3813.74 FT
CONTIGUOUS PERIMETER	642.10 FT.
AREA IN SQUARE FEET	137,226***
AREA IN ACRES	3.15

(CONTAINS 2597 SQ. FT. WITHIN PUBLIC RIGHTS OF WAY)

LEGEND

ANNEXATION BOUNDARY	—————
EXISTING CITY LIMITS	—————

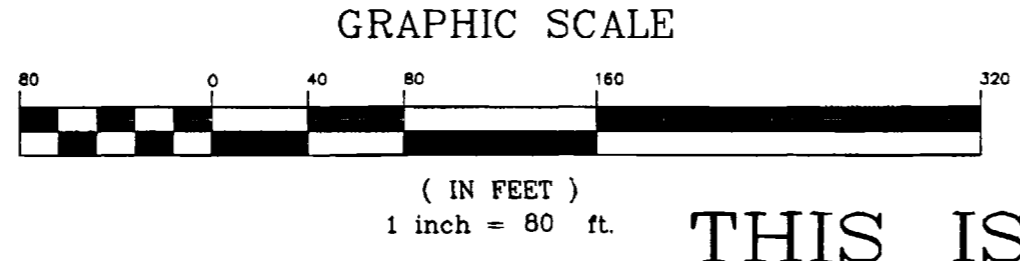

ORDINANCE NO.
3799

EFFECTIVE DATE
August 7th, 2005

The Description(s) contained herein have been derived from subdivision plats and deed descriptions as they appear in the office of the Mesa County Clerk and Recorder. This plat does not constitute a legal survey, and is not intended to be used as a means for establishing or verifying property boundary lines.

Peter T. Krick
PETER T. KRICK, PLS No. 32824
Professional Land Surveyor for the
City of Grand Junction
DATE: July 8th, 2005

THIS IS NOT A BOUNDARY SURVEY

Notice:
According to Colorado law you must commence any legal action based upon any defect in this survey within three years after you first discover such defect. In no event may any action based upon any defect in this survey be commenced more than ten years from the date of the certification shown hereon.

DRAWN BY	T.L.P.	DATE	04-27-05
DESIGNED BY		DATE	
CHECKED BY	P.T.K.	DATE	
APPROVED BY		DATE	

SCALE
1" = 80'

PUBLIC WORKS
AND UTILITIES
REAL ESTATE DIVISION

MUNKRES-BOYD ANNEXATION NO. 1
13060200.tif