

CAREER CENTER ANNEXATION

SITUATE IN THE NE 1/4 OF THE NW 1/4 SECTION 17, T1S, R1E, U.M.

COUNTY OF MESA, STATE OF COLORADO

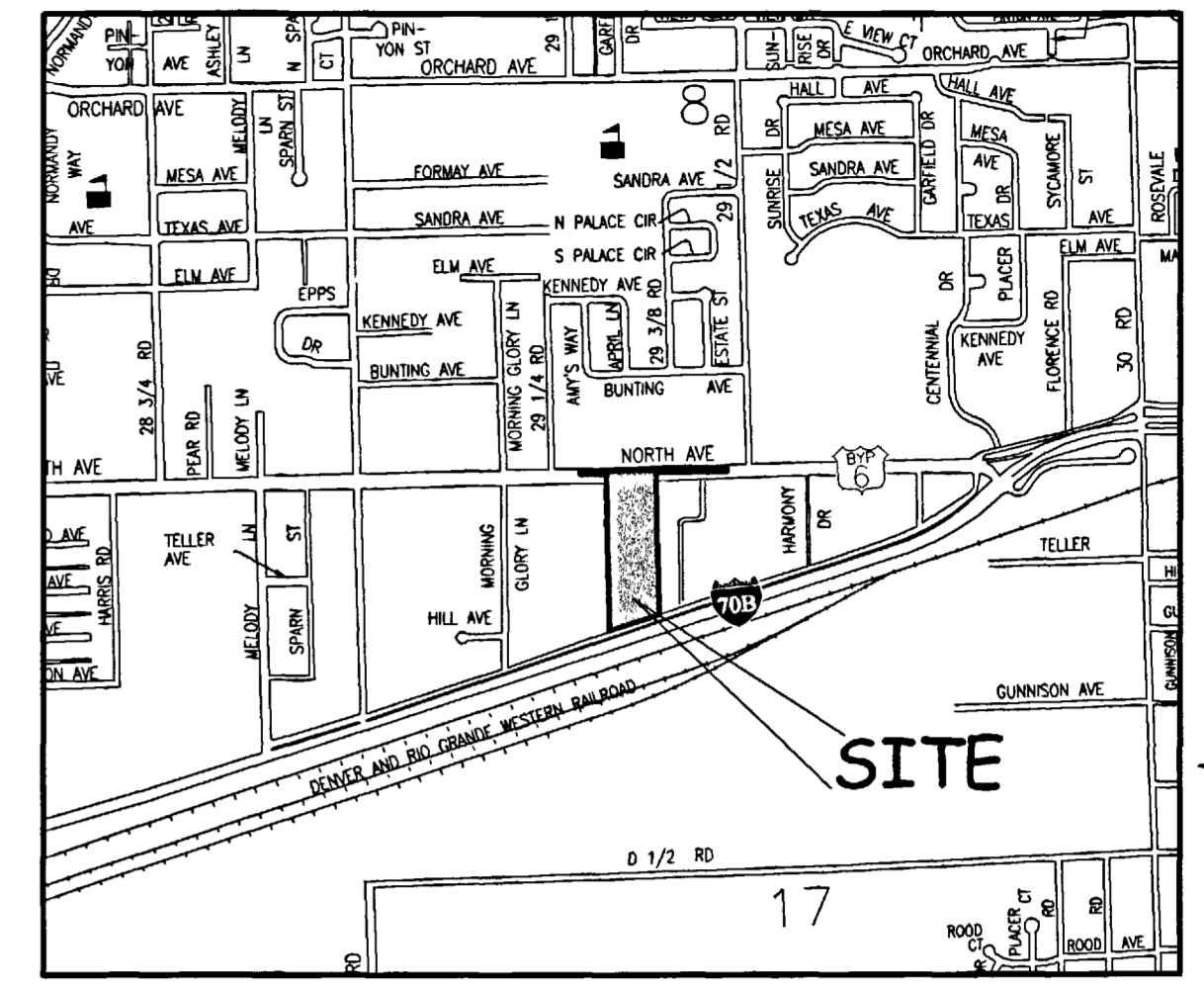
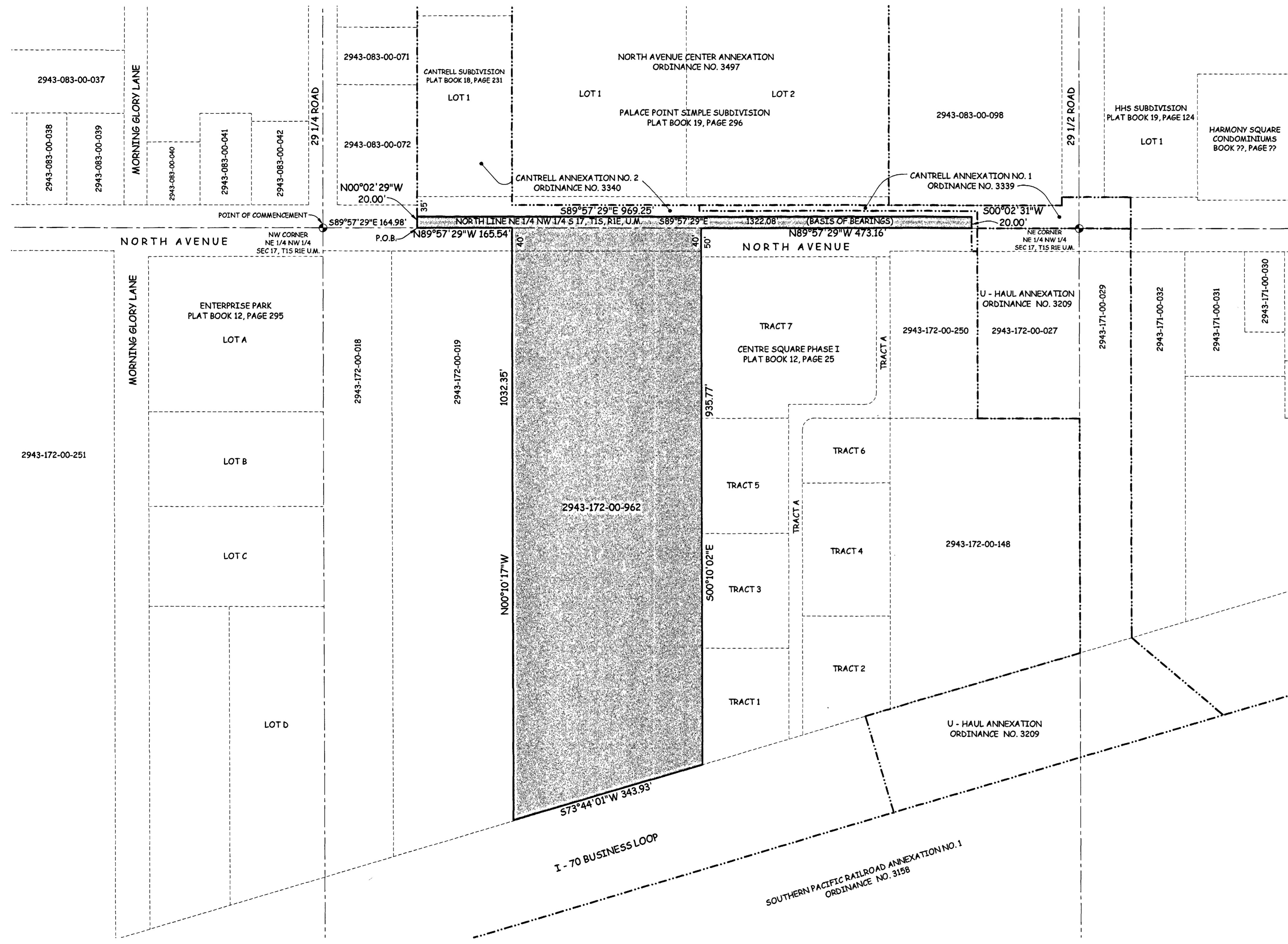

LEGAL DESCRIPTION

A parcel of land located in the Northeast Quarter of the Northwest Quarter (NE 1/4 NW 1/4) of Section 17, Township 1 South, Range 1 East of the Ute Principal Meridian, County of Mesa, State of Colorado being more particularly described as follows:

Commencing at the Northwest corner of the NE 1/4 NW 1/4 of said Section 17 and assuming the North line of the NE 1/4 NW 1/4 of said Section 17 to bear S89°57'29"E for a basis of bearings with all bearings contained herein relative thereto; thence from said Point of Commencement S89°57'29"E along the North line of the NE 1/4 NW 1/4 of said Section 17 a distance of 164.98 feet to the Point of Beginning; thence from said Point of Beginning N00°02'29"W a distance of 20.00 feet to the Southwest corner of Cantrell Annexation No. 2, Ordinance No. 3340, City of Grand Junction; thence S89°57'29"E along the South line of said Cantrell Annexation No. 2 a distance of 969.25 feet to a point on the West line of said Cantrell Annexation No. 2; thence S00°02'31"W along said West line a distance of 20.00 feet to the North line of the NE 1/4 NW 1/4 of said Section 17; thence N89°57'29"W along the North line of the NE 1/4 NW 1/4 of said Section 17 a distance of 473.16 feet to the intersection of the Northerly projection of the West line of Centre Square Phase I, as recorded in Plat Book 12, Page 25 of Mesa County, Colorado records; thence S00°10'02"E along said West line a distance of 935.77 feet to the Northerly right of way of Interstate 70 Business Loop; thence S73°44'01"W along said Northerly right of way a distance of 343.93 feet; thence N00°10'17"W a distance of 1032.35 to the North line of the NE 1/4 NW 1/4 of said Section 17; thence N89°57'29"W along the North line of the NE 1/4 NW 1/4 of said Section 17 a distance of 165.54 feet to the Point of Beginning.

The Description(s) contained herein have been derived from subdivision plats and deed descriptions as they appear in the office of the Mesa County Clerk and Recorder. This plat does not constitute a legal survey, and is not intended to be used as a means for establishing or verifying property boundary lines.

P.T.K.
 PETER T. KRICK, PLS No. 32824
 Professional Land Surveyor for the
 City of Grand Junction
 DATE: July 8th, 2005



AREA OF ANNEXATION	
ANNEXATION PERIMETER	3960.00 FT
CONTIGUOUS PERIMETER	969.25 FT
AREA IN SQUARE FEET	344,598**
AREA IN ACRES	7.91
(CONTAINS 19,385 SQ. FT. WITHIN PUBLIC RIGHTS OF WAY)	

LEGEND	
ANNEXATION BOUNDARY	---
EXISTING CITY LIMITS	---

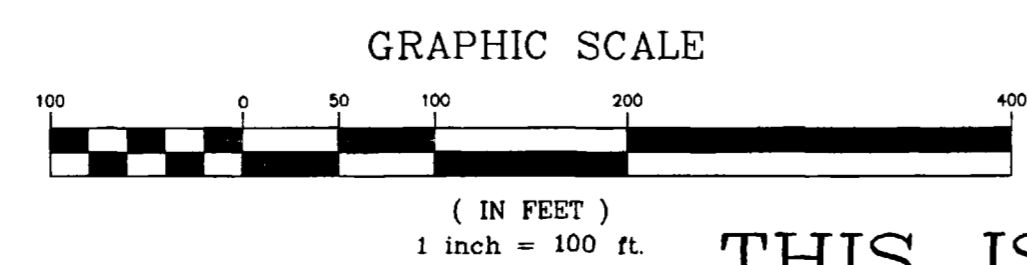

ORDINANCE NO.
3801

EFFECTIVE DATE
August 7th, 2005

THIS IS NOT A BOUNDARY SURVEY

Notice: According to Colorado law you must commence any legal action based upon any defect in this survey within three years after you first discover such defect. In no event may any action based upon any defect in this survey be commenced more than ten years from the date of the certification shown hereon.	DRAWN BY T.L.P. DATE 05-11-05 DESIGNED BY _____ DATE _____ CHECKED BY P.T.K. DATE _____ APPROVED BY _____ DATE _____	SCALE 1" = 100'
---	---	--------------------



PUBLIC WORKS
AND UTILITIES
REAL ESTATE DIVISION

CAREER CENTER ANNEXATION
13060400.tif