

KOCH / FISHER ANNEXATION

SITUATE IN THE SE 1/4 NW 1/4 OF SECTION 15, T11S, R101W, 6TH P.M.
 COUNTY OF MESA, STATE OF COLORADO

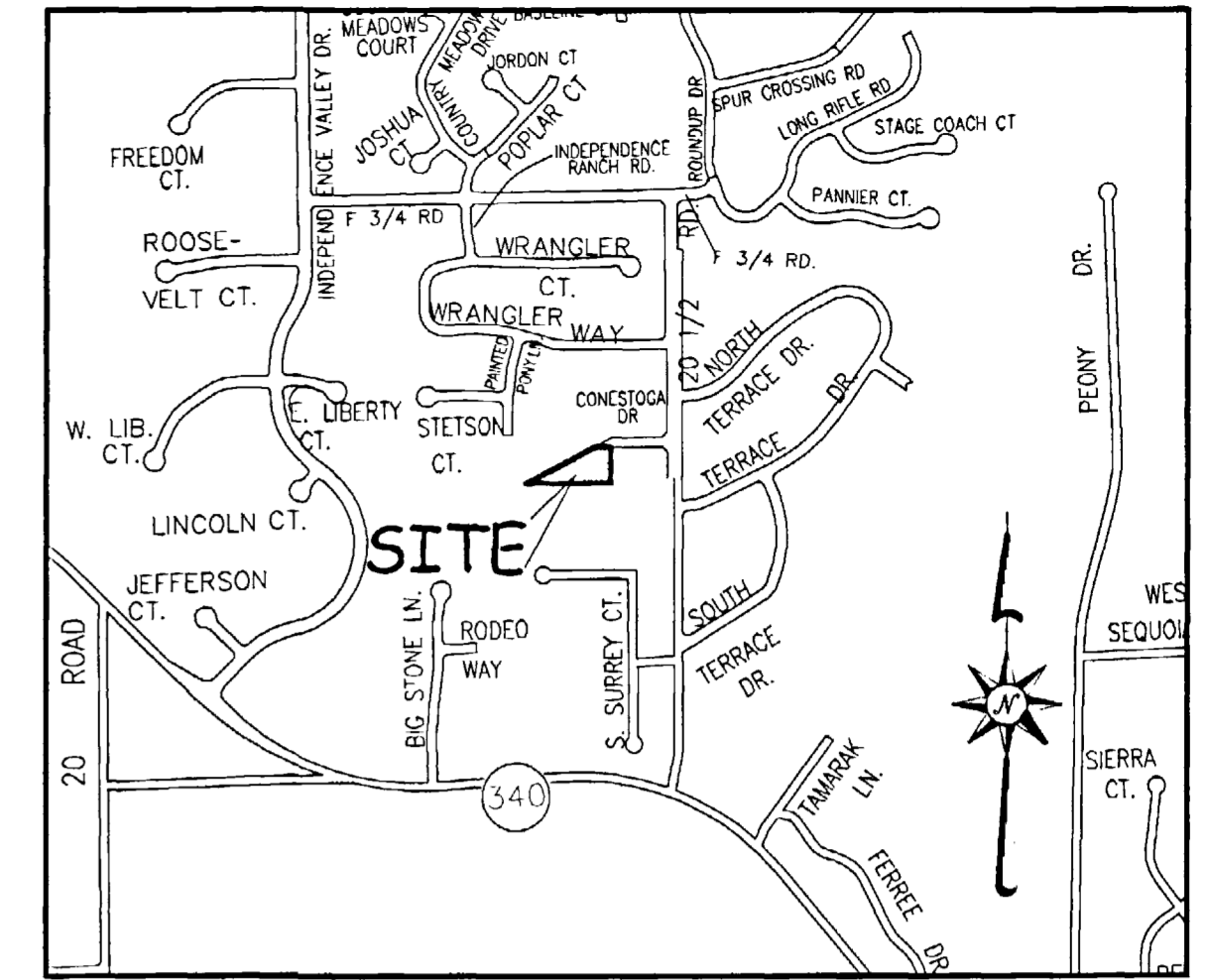

LOCATION MAP: NOT-TO-SCALE

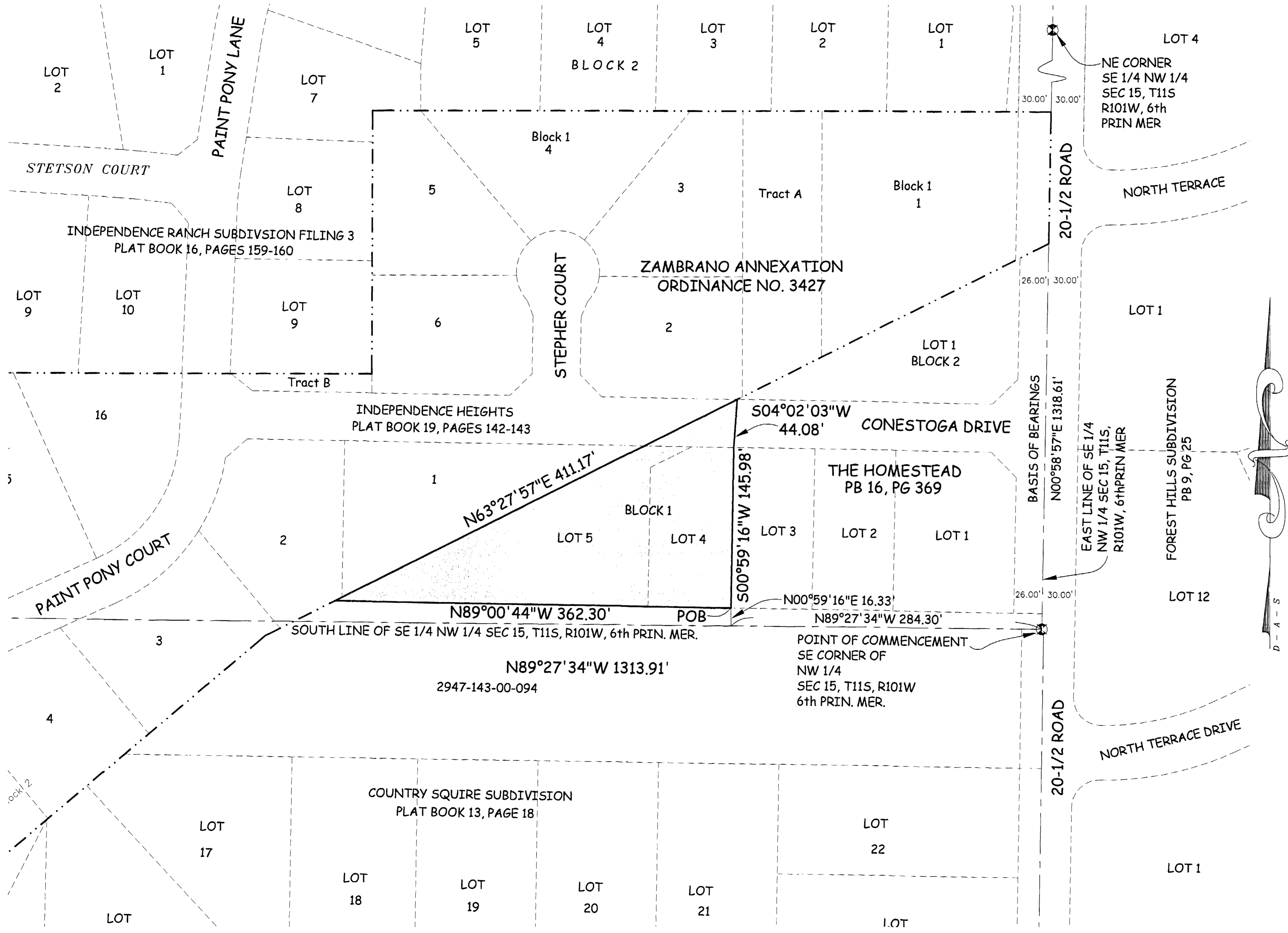

LEGAL DESCRIPTION

A parcel of land located in the Southeast Quarter of the Northwest Quarter (SE 1/4 NW 1/4) of Section 15, Township 11 South, Range 101 West of the 6th Principal Meridian, County of Mesa, State of Colorado being more particularly described as follows:

Commencing at the Southeast corner of the SE 1/4 NW 1/4 of said Section 15 and assuming the East line of the SE 1/4 NW 1/4 of said Section 15 to bear N00°58'57"E with all bearings contained herein relative thereto; thence N89°27'34"W along the South line of the SE 1/4 NW 1/4 of said Section 15 a distance of 284.30 feet to the intersection of the Southerly projection of the East line of Lot 4, Block 1, The Homestead Subdivision as recorded in Plat Book 16, Page 369 Mesa County, Colorado records; thence N00°59'16"E along said Southerly projected line of said Lot 4 a distance of 16.33 feet to the Southeast corner of said Lot 4 also being the Point of Beginning; thence N89°00'44"W along the South line of Lots 4 and 5, Block 1 of said Homestead Subdivision a distance of 362.30 to the Southwest corner of said Lot 5, also being the South line of The Zambrano Annexation, Ordinance No. 3427, City of Grand Junction; thence N63°27'57"E along the South line of said Zambrano Annexation a distance of 411.17 feet to a point on the North right of way of Conestoga Drive; thence S04°02'03"W a distance of 44.08 feet to the Northeast corner of said Lot 4; thence S00°59'16"W along the East line of said Lot 4 a distance of 145.98 feet to Point of Beginning.

AREA OF ANNEXATION

ANNEXATION PERIMETER	963.54 FT
CONTIGUOUS PERIMETER	411.17 FT.
AREA IN SQUARE FEET	34,247***
AREA IN ACRES	0.79

LEGEND

ANNEXATION BOUNDARY	
EXISTING CITY LIMITS	

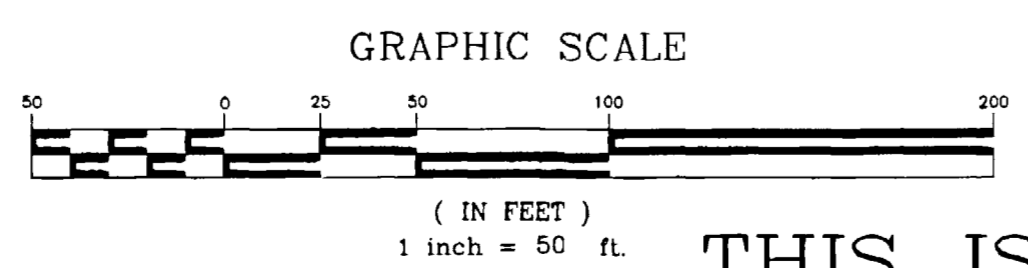

ORDINANCE NO.
3807

EFFECTIVE DATE
AUGUST 25, 2005

THIS IS NOT A BOUNDARY SURVEY

The Description(s) contained herein have been derived from subdivision plats and deed descriptions as they appear in the office of the Mesa County Clerk and Recorder. This plat does not constitute a legal survey, and is not intended to be used as a means for establishing or verifying property boundary lines.

PETER T. KRICK, PLS No. 32824
 Professional Land Surveyor for the
 City of Grand Junction
 DATE: AUGUST 1, 2005



Notice:
 According to Colorado law you must commence any legal action based upon any defect in this survey within three years after you first discover such defect. In no event may any action based upon any defect in this survey be commenced more than ten years from the date of the certification shown hereon.

DRAWN BY	T.L.P.	DATE	05-18-05
DESIGNED BY		DATE	
CHECKED BY	P.T.K.	DATE	
APPROVED BY		DATE	

SCALE
1" = 50'



PUBLIC WORKS
 AND UTILITIES
 REAL ESTATE DIVISION

KOCH / FISHER ANNEXATION