

SCHULTZ ANNEXATION NO.1

SITUATE IN THE SW 1/4 OF SECTION 8 AND THE NW 1/4 OF SECTION 17, T1S, R1E, U.M.
COUNTY OF MESA, STATE OF COLORADO

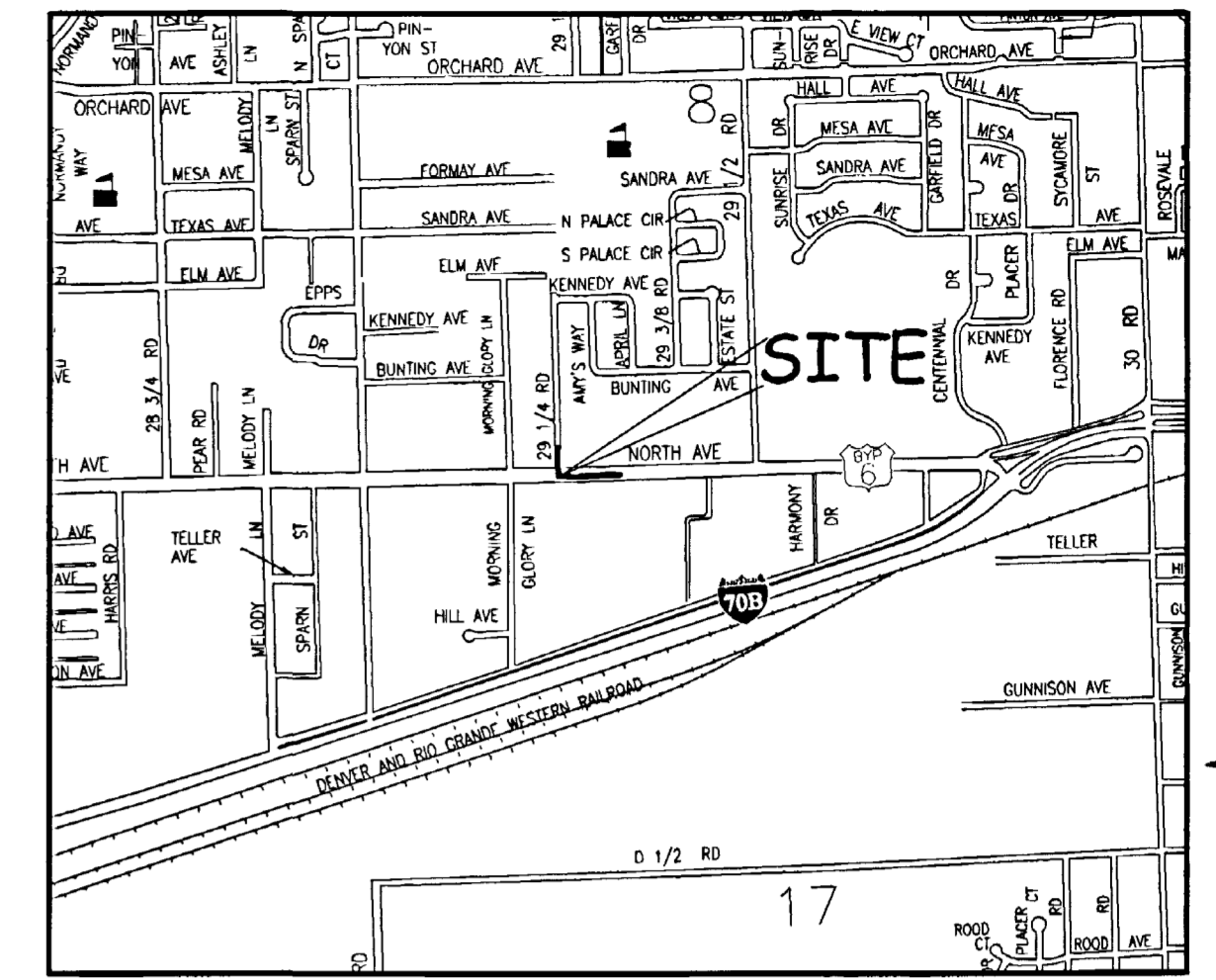

LOCATION MAP: NOT-TO-SCALE

LEGAL DESCRIPTION

A parcel of land located in the Southwest Quarter (SW 1/4) of Section 8 and the Northwest Quarter (NW 1/4) of Section 17, Township 1 South, Range 1 East of the Ute Principal Meridian, County of Mesa, State of Colorado being more particularly described as follows:

Beginning at the Northwest corner of the Northeast Quarter of the Northwest Quarter (NE 1/4 NW 1/4) of said Section 17 and assuming the East line of the Southwest Quarter of the Southwest Quarter (SW 1/4 SW 1/4) of said Section 8 to bear N00°03'56"W with all bearings contained herein relative thereto; thence from said Point of Beginning N00°03'56"W along the East line of the SW 1/4 SW 1/4 of said Section 8 a distance of 160.00 feet; thence S89°56'04"W a distance of 2.00 feet; thence S00°03'56"E along a line being 2.00 feet West of and parallel with the East line of the SW 1/4 SW 1/4 of said Section 8 a distance of 160.00 feet; thence S00°11'03"E along a line being 2.00 feet West of and parallel to the West line of the NE 1/4 NW 1/4 of said Section 17 a distance of 2.00 feet; thence S89°57'27"E along a line being 2.00 feet South of and parallel with the South line of the SW 1/4 SW 1/4 of said Section 8 a distance of 2.00 feet to the West line of the NE 1/4 NW 1/4 of said Section 17; thence S89°57'29"E along a line being 2.00 feet South of and parallel with the North line of the NE 1/4 NW 1/4 of said Section 17 a distance of 330.52 feet to the West line of the Career Center Annexation; thence N00°02'31"E along the West line of said Career Center Annexation a distance of 2.00 feet to the North line of the NE 1/4 NW 1/4 of said Section 17; thence N89°57'29"W along the North line of the NE 1/4 NW 1/4 of said Section 17 a distance of 330.53 feet to the Point of Beginning.

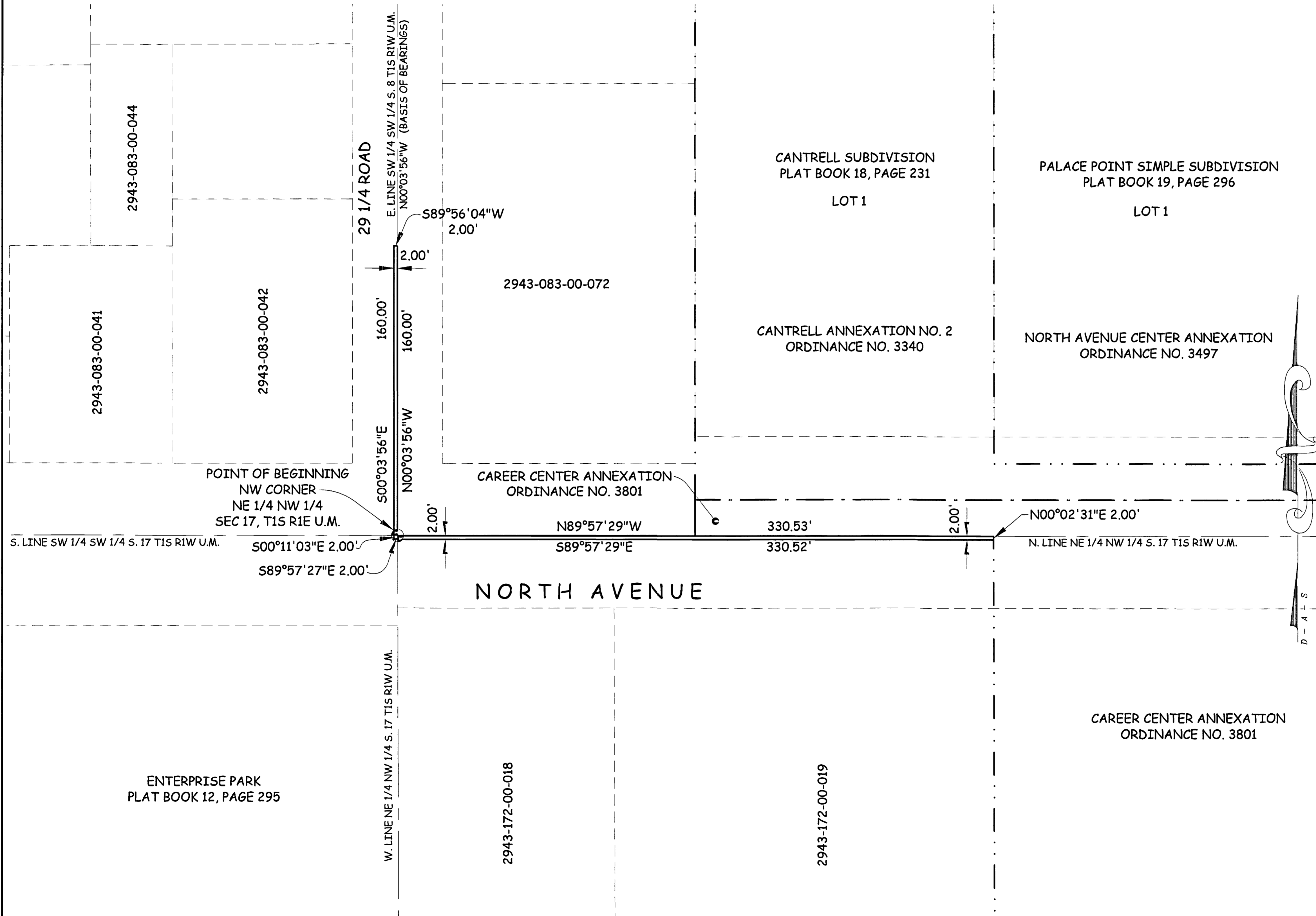

AREA OF ANNEXATION

ANNEXATION PERIMETER	989.04 FT
CONTIGUOUS PERIMETER	167.54 FT.
AREA IN SQUARE FEET	985***
AREA IN ACRES	0.02

LEGEND

ANNEXATION BOUNDARY	
EXISTING CITY LIMITS	

***CONTAINS 985 SQ. FT. WITHIN PUBLIC RIGHTS OF WAY

Notice:
According to Colorado law you must commence any legal action based upon any defect in this survey within three years after you first discover such defect. In no event may any action based upon any defect in this survey be commenced more than ten years from the date of the certification shown hereon.

DRAWN BY	T.L.P.	DATE	5-24-05
DESIGNED BY		DATE	
CHECKED BY	P.T.K.	DATE	
APPROVED BY		DATE	

GRAPHIC SCALE

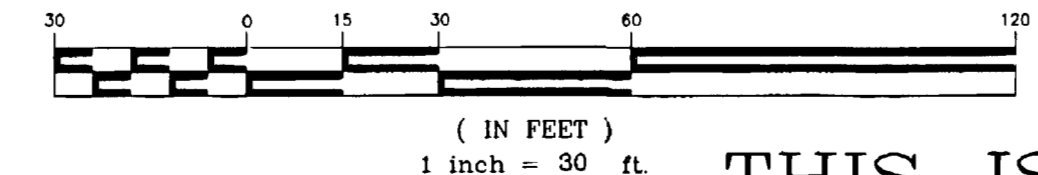

ORDINANCE NO.
3809

EFFECTIVE DATE
AUGUST 21, 2005

THIS IS NOT A BOUNDARY SURVEY



PUBLIC WORKS
AND UTILITIES
REAL ESTATE DIVISION

SCHULTZ ANNEXATION NO. 1

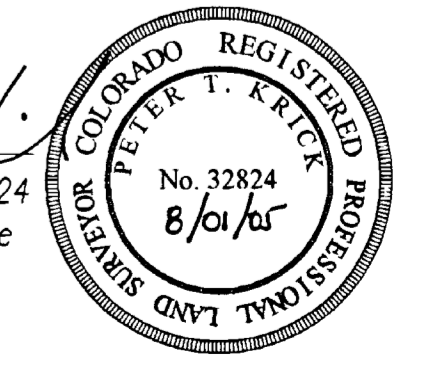

PETER T. KRICK, PLS No. 32824
Professional Land Surveyor for the
City of Grand Junction
DATE: AUGUST 1, 2005