

# ACE HARDWARE ANNEXATION NO. 3

SITUATE IN THE N 1/2 OF SECTION 23, T11 S, R101 W, 6TH P.M.

COUNTY OF MESA, STATE OF COLORADO

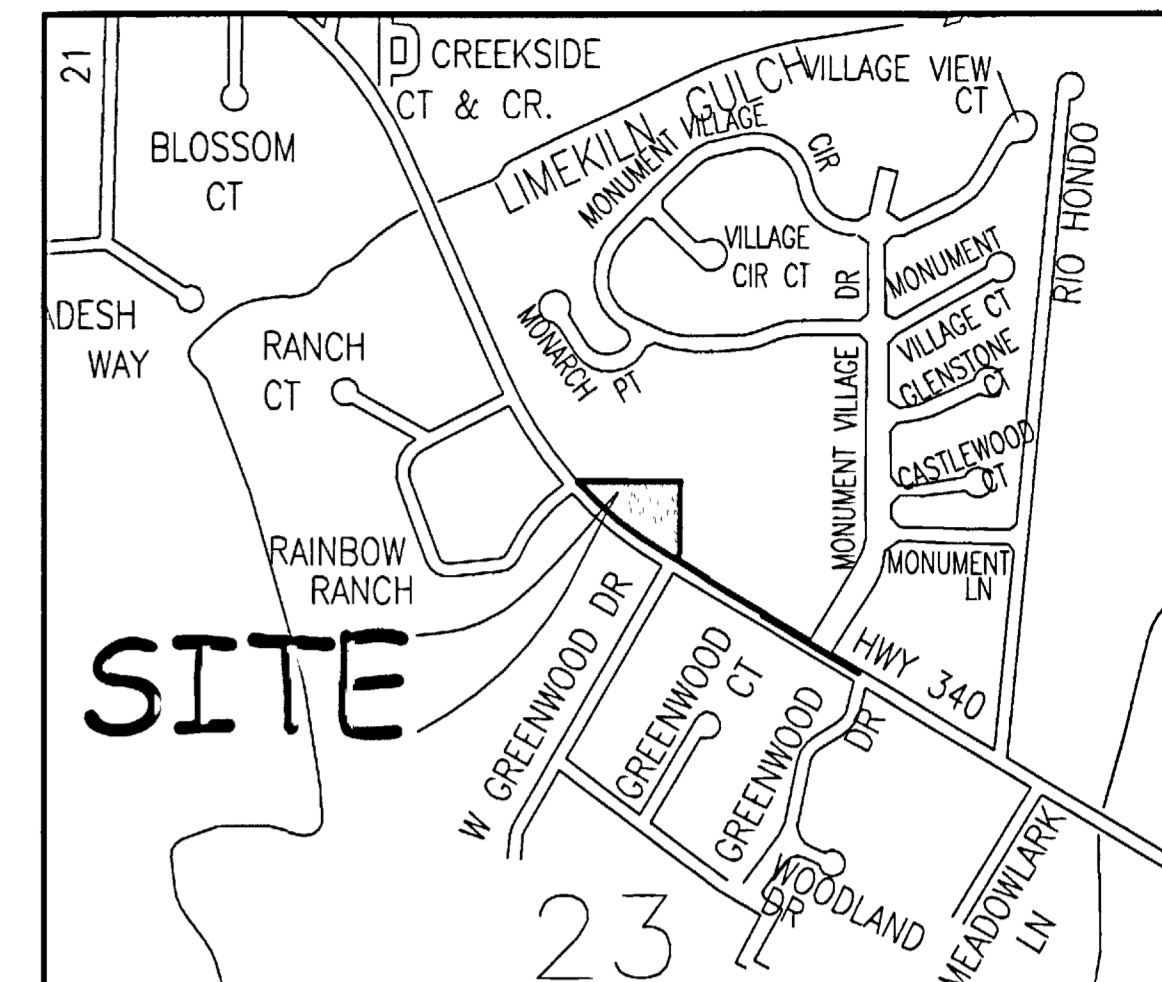

LOCATION MAP: NOT-TO-SCALE

## LEGAL DESCRIPTION

A certain parcel of land located in the North 1/2 (N 1/2) of Section 23, Township 11 South, Range 101 West of the 6th Principal Meridian, County of Mesa, State of Colorado, being more particularly described as follows:

Commencing at the Southeast corner of Block 1, Monument Village Commercial Center as recorded in Plat Book 17, Page 396, Mesa County, Colorado records and assuming the Northerly right of way of Colorado State Highway 340 to bear N59°06'26"W with all bearings contained herein relative thereto; thence from said point of commencement N59°06'26"W along the Northerly right of way of said Highway 340 a distance of 332.54 feet; thence S30°53'34"W a distance of 5.00 feet to the Point of Beginning; thence continuing S30°53'34"W a distance of 5.00 feet; thence N59°06'26"W a distance of 226.99 feet; thence N30°53'34"E a distance of 10.25 feet; thence N59°01'55"W along a line being 10.00 feet South of and parallel with the Northerly right of way of said Highway 340 a distance of 303.92 feet; thence N30°59'16"E a distance of 4.68 feet; thence along a line being 5.32 feet South of and parallel with the Northerly right of way of said Highway 340 the following two (2) courses: (1) N59°01'55"W a distance of 53.62 feet; (2) thence 115.02 feet along the arc of a 1377.84 foot radius curve concave Northeast, having a central angle of 04°46'59", and a chord bearing N56°38'25"W a distance of 114.99 feet to the most Southerly corner of Lot 1, Monument Village Shopping Center, Plat Book 16, Pages 66 and 67; thence along the Westerly line of said Lot 1, 535.59 feet along the arc of a 1382.42 foot radius curve concave Northeast, having a central angle of 22°11'53", and a chord bearing N43°06'31"W a distance of 532.25 feet to the Northwest corner of said Lot 1; thence N89°43'46"E along the North line of said Lot 1 a distance of 402.16 feet to the Northeast corner of said Lot 1; thence S00°16'14"E along the East line of said Lot 1 a distance of 323.78 feet; thence continuing along the East line of said Lot 1, S30°55'16"W a distance of 62.85 feet; thence S23°25'05"E a distance of 18.41 feet; thence along the Northerly right of way of said Highway 340, the following two (2) courses: (1) thence 100.02 feet along the arc of a 1372.50 foot radius curve concave Northeast, having a central angle of 04°10'32", and a chord bearing S56°56'39"E a distance of 100.00 feet; (2) thence S59°01'55"E a distance of 53.62 feet; thence S30°58'05"W a distance of 5.00 feet; thence S59°01'55"E along a line being 5.00 feet South of and parallel with the Northerly right of way of said Highway 340 a distance of 308.91 feet; thence S30°53'34"E a distance of 10.24 feet; thence S59°06'26"E a distance of 221.99 feet to the Point of Beginning

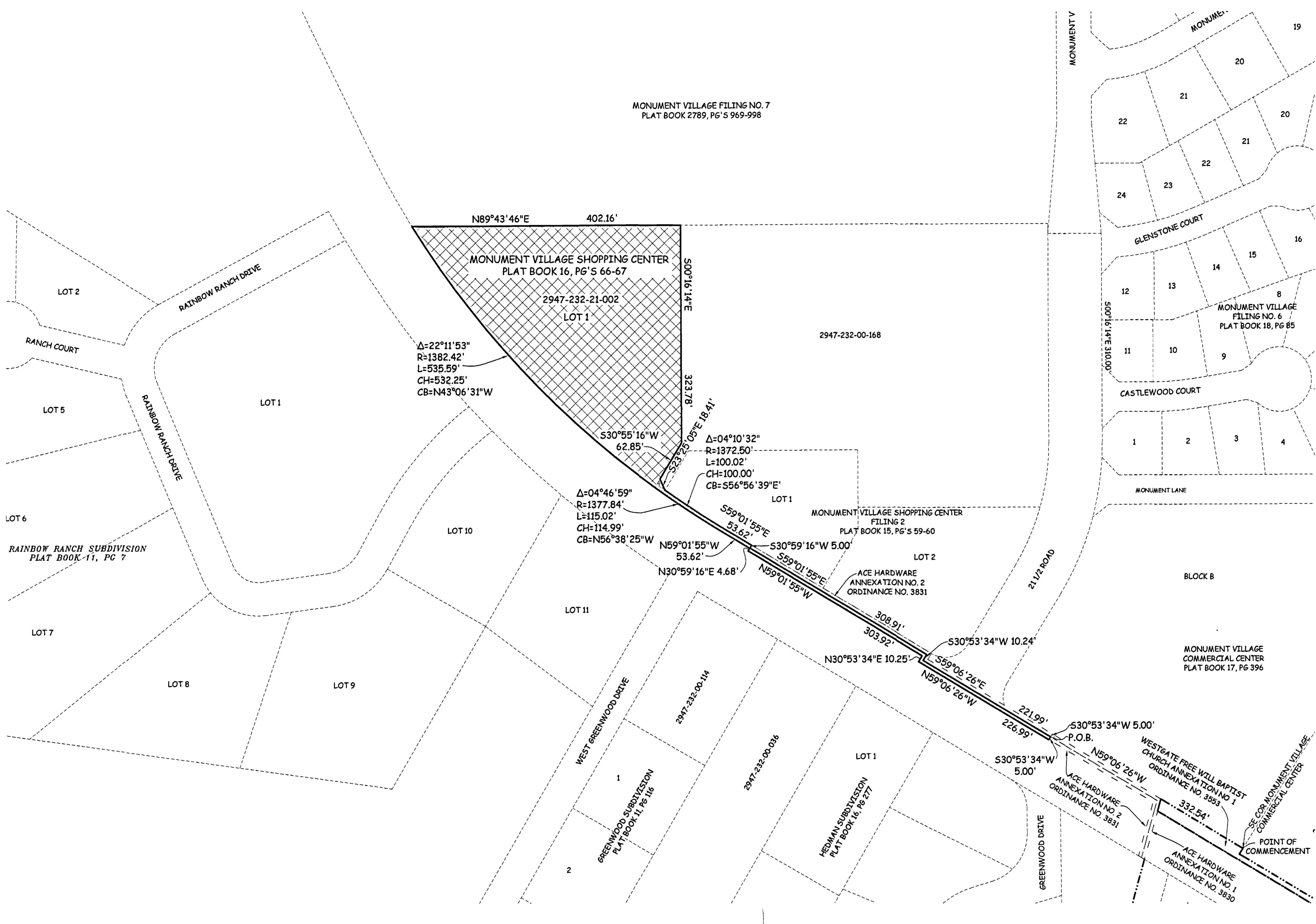

### AREA OF ANNEXATION

ANNEXATION PERIMETER	2,762.08 FT
CONTIGUOUS PERIMETER	551.14 FT.
AREA IN SQUARE FEET	97,863.***
AREA IN ACRES	2.24

### LEGEND

ANNEXATION BOUNDARY	
EXISTING CITY LIMITS	

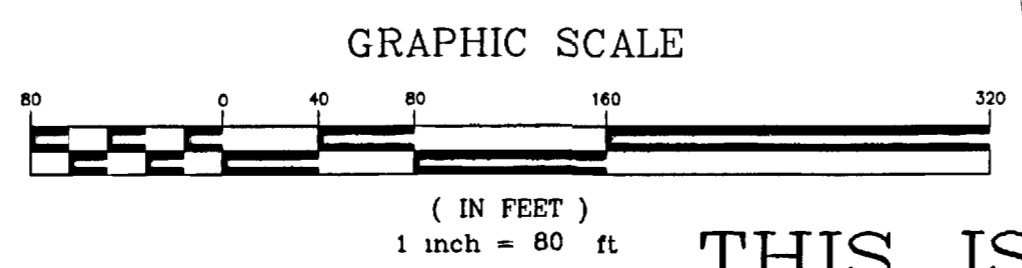

ORDINANCE NO.  
3832

EFFECTIVE DATE  
NOVEMBER 20, 2005

THIS IS NOT A BOUNDARY SURVEY

Notice:  
According to Colorado law you must commence any legal action based upon any defect in this survey within three years after you first discover such defect. In no event may any action based upon any defect in this survey be commenced more than ten years from the date of the certification shown hereon.

DRAWN BY	T.L.P.	DATE	08-12-05
DESIGNED BY	_____	DATE	_____
CHECKED BY	P.T.K.	DATE	_____
APPROVED BY	_____	DATE	_____

SCALE  
1" = 80'



PUBLIC WORKS  
AND UTILITIES  
REAL ESTATE DIVISION

ACE HARDWARE ANNEXATION NO. 3  
13061400.tif

The Description(s) contained herein have been derived from subdivision plats and deed descriptions as they appear in the office of the Mesa County Clerk and Recorder. This plat does not constitute a legal survey, and is not intended to be used as a means for establishing or verifying property boundary lines.

PETER T. KRICK, PLS No. 32824  
Professional Land Surveyor for the  
City of Grand Junction  
DATE: October 20, 2005

