

EMMANUEL BAPTIST CHURCH ANNEXATION

SITUATE IN THE NW 1/4 NE 1/4 OF SECTION 22, T1S, R1E, U.M.
 COUNTY OF MESA, STATE OF COLORADO

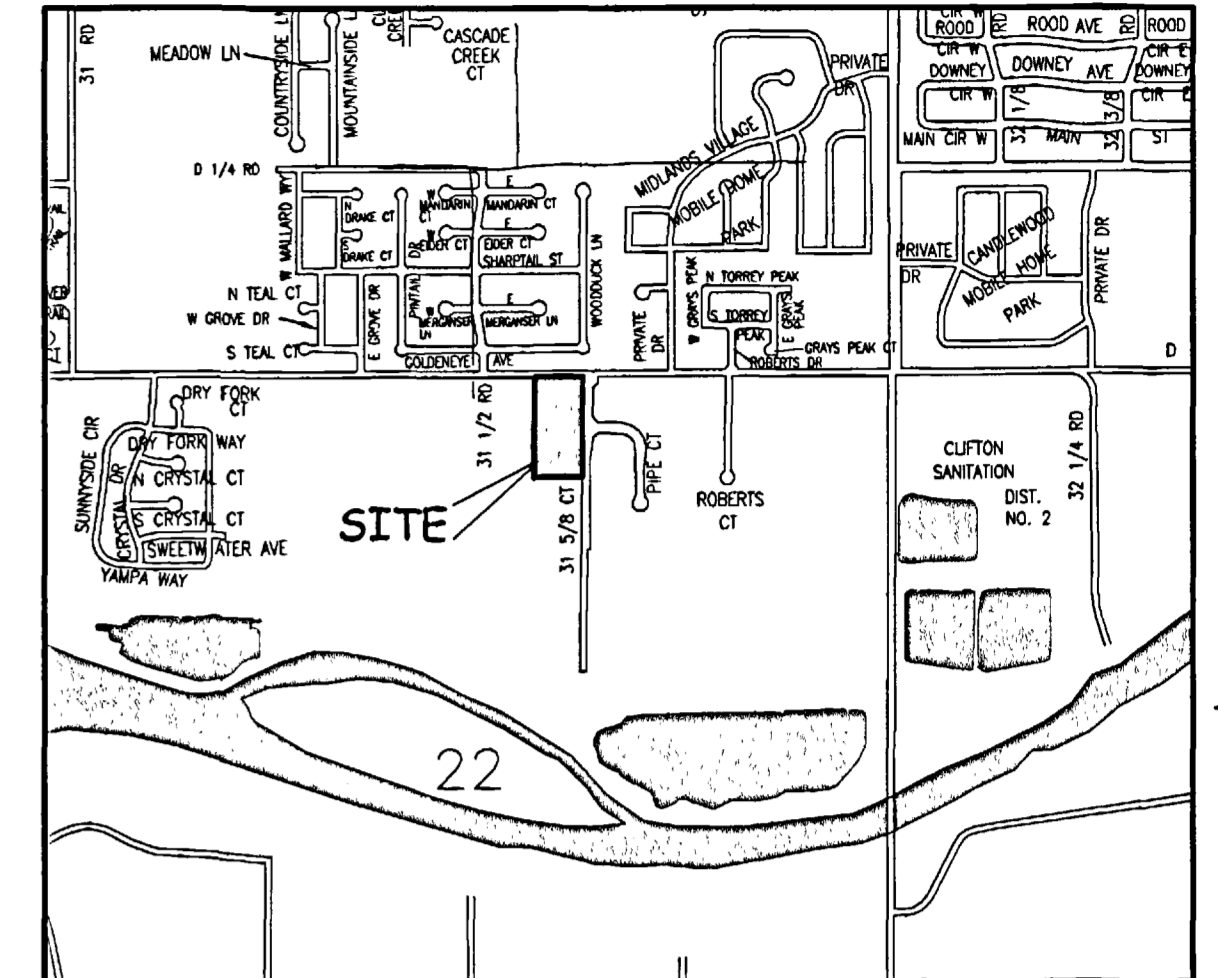
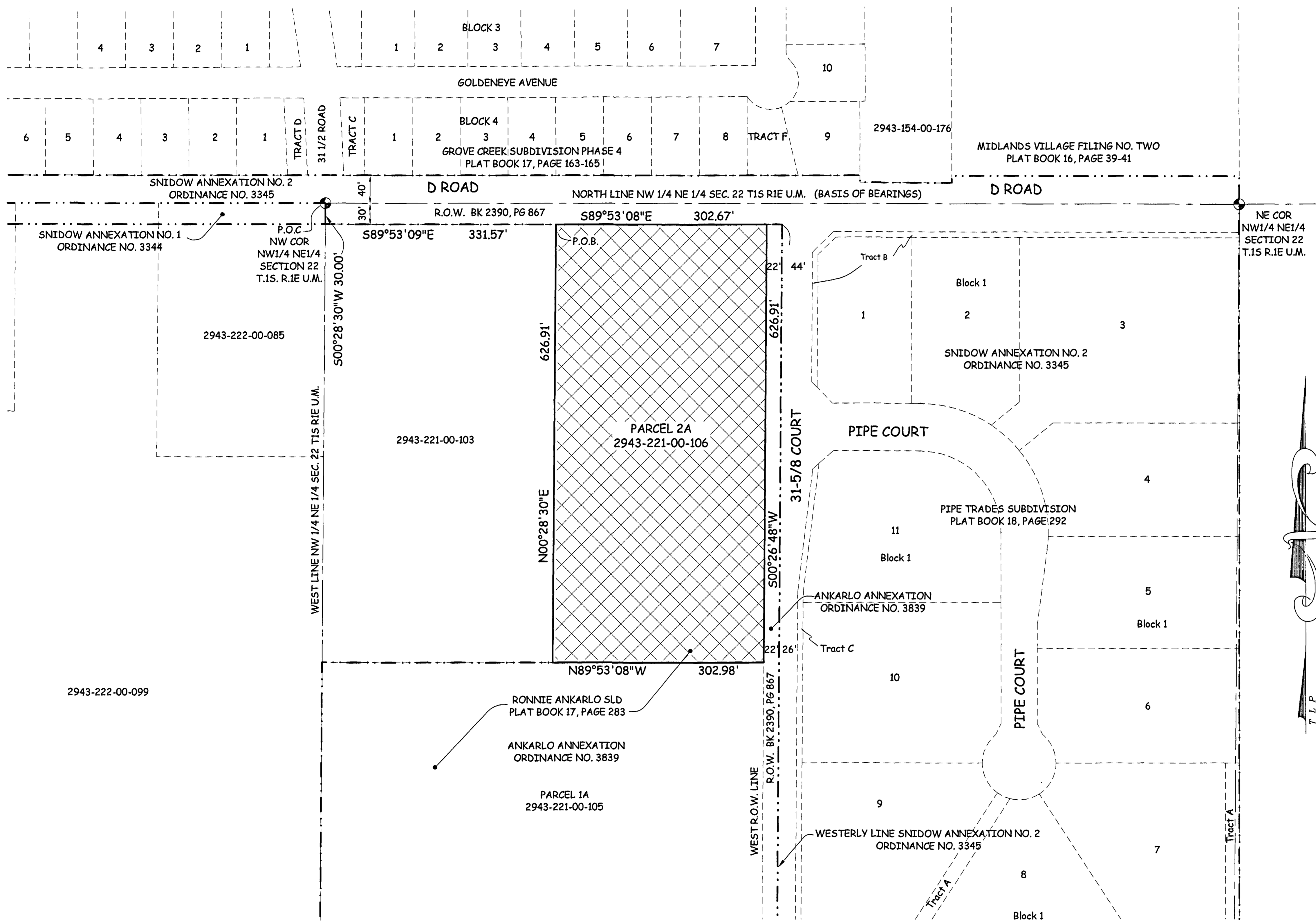

LEGAL DESCRIPTION

A certain parcel of land located in the Northwest Quarter of the Northeast Quarter (NW1/4 NE1/4) of Section 22, Township 1 South, Range 1 East, of the Ute Principal Meridian, County of Mesa, State of Colorado, being more particularly described as follows:

Commencing at the Northwest corner of the NW1/4 NE1/4 of said Section 22 and assuming the North line of the NW1/4 NE1/4 of said Section 22 to bear S89°53'08"E with all bearings contained herein relative thereto; thence S00°28'30"W along the West line of the NW1/4 NE1/4 of said Section 22 a distance of 30.00 feet to a point on the Southerly right of way of D Road; thence S89°53'08"E along said Southerly right of way of D Road a distance of 331.57 feet to the Northwest corner of Parcel 2A, Ronnie Ankarlo Simple Land Division as recorded in Plat Book 17, Page 283, Mesa County, Colorado records and the Point of Beginning; thence continuing S89°53'08"E along said Southerly right of way of D Road a distance of 302.67 feet to the Northeast corner of said Parcel 2A also being the Westerly right of way of 31 5/8 Court as recorded in Book 2390, Page 867, Mesa County, Colorado records; thence S00°26'48"W along the Westerly right of way of said 31 5/8 Court, a distance of 626.91 feet to the Southeast corner of said Parcel 2A; thence N89°53'08"W a distance of 302.98 feet to the Southwest corner of said Parcel 2A; thence N00°28'30"E along the West line of said Parcel 2A a distance of 626.91 feet to the Point of Beginning.

AREA OF ANNEXATION

ANNEXATION PERIMETER	1859.47 FT
CONTIGUOUS PERIMETER	1,232.36 FT.
AREA IN SQUARE FEET	189,841
AREA IN ACRES	4.36

LEGEND

ANNEXATION BOUNDARY	
EXISTING CITY LIMITS	

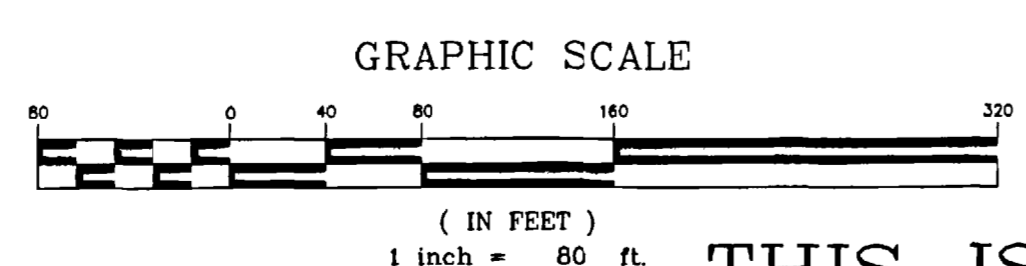

ORDINANCE NO.
3840

EFFECTIVE DATE
December 4, 2005

THIS IS NOT A BOUNDARY SURVEY

Notice:
According to Colorado law you must commence any legal action based upon any defect in this survey within three years after you first discover such defect. In no event may any action based upon any defect in this survey be commenced more than ten years from the date of the certification shown herein.

DRAWN BY	T.L.P.	DATE	09-09-05
DESIGNED BY		DATE	
CHECKED BY	P.T.K.	DATE	
APPROVED BY		DATE	

SCALE
1" = 80'



PUBLIC WORKS
AND UTILITIES
REAL ESTATE DIVISION

EMMANUEL BAPTIST CHURCH
ANNEXATION

13061800.tif

The Description(s) contained herein have been derived from subdivision plats and deed descriptions as they appear in the office of the Mesa County Clerk and Recorder. This plat does not constitute a legal survey, and is not intended to be used as a means for establishing or verifying property boundary lines.

Peter T. Krick
 PETER T. KRICK, PLS No. 32824
 Professional Land Surveyor for the
 City of Grand Junction
 DATE: November 4, 2005



N:\Cadd\Annex by PTK\EMMANUEL BAPTIST CHURCH ANNEX.dwg, 11/4/2005 9:41:10 AM