

RUCKMAN ANNEXATION

SITUATE IN THE NW 1/4 SW 1/4 OF SECTION 29, T1S, R1E, U.M.
COUNTY OF MESA, STATE OF COLORADO

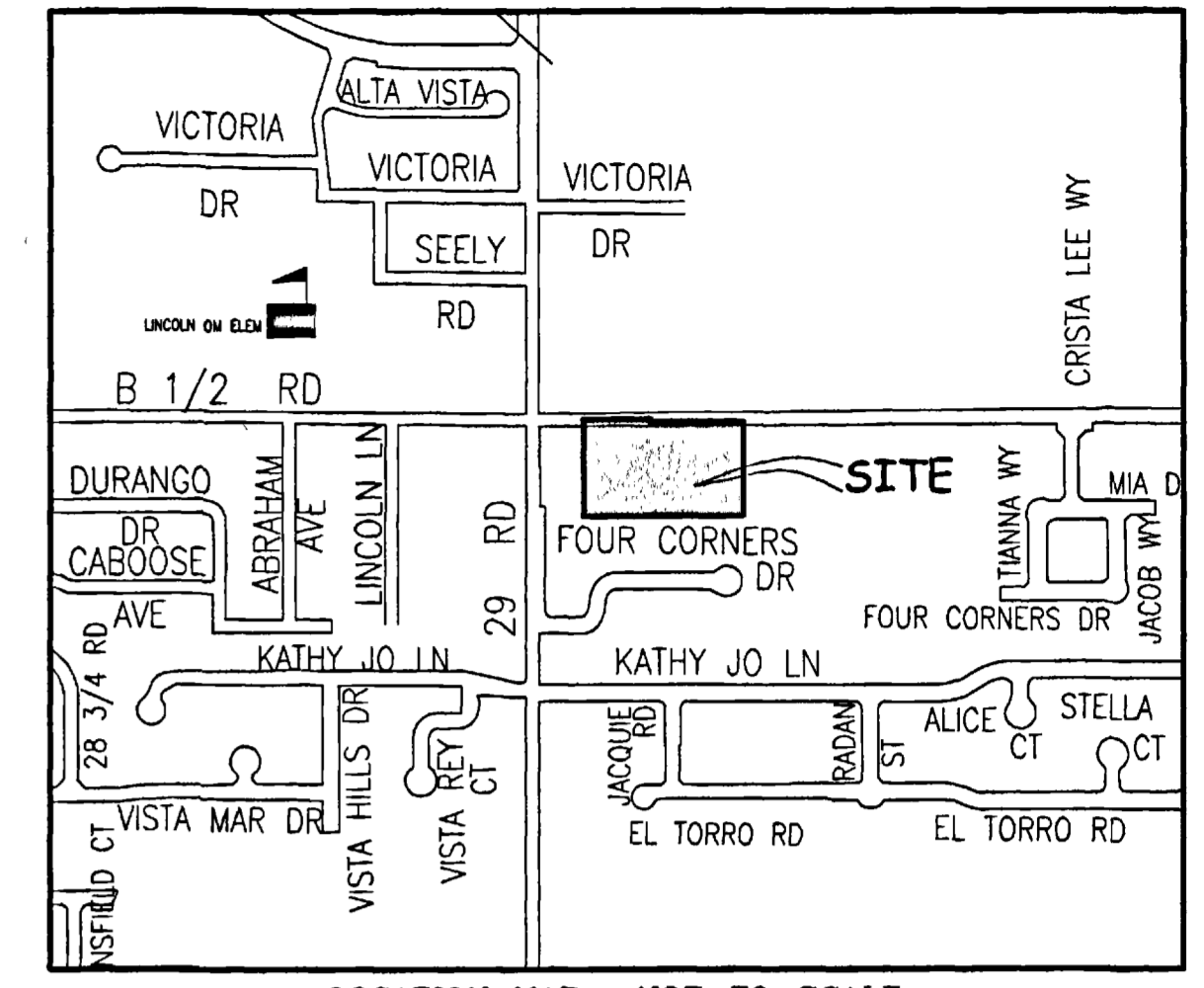
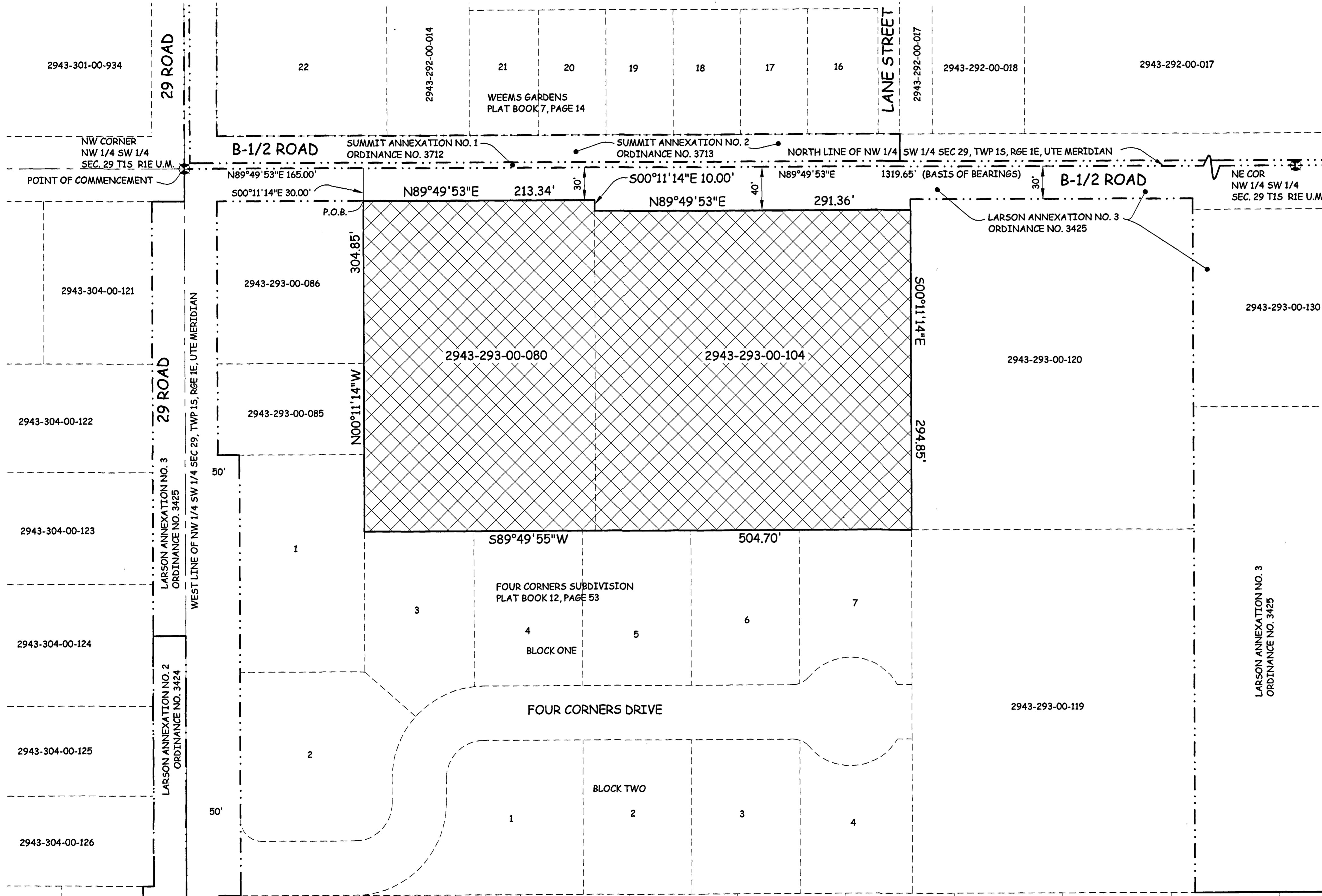

LEGAL DESCRIPTION

A certain parcel of land located in the Northwest Quarter of the Southwest Quarter (NW 1/4 SW 1/4) of Section 29, Township 1 South, Range 1 East of the Ute Principal Meridian, County of Mesa, State of Colorado, being more particularly described as follows:

Commencing at the Northwest corner of the NW 1/4 SW 1/4 of said Section 29 and assuming the North line of the NW 1/4 SW 1/4 of said Section 29 to bear N89°49'53"E with all bearings contained herein relative thereto; thence N89°49'53"E along the North line of the NW 1/4 SW 1/4 of said Section 29 a distance of 165.00 feet; thence S00°11'14"E a distance of 30.00 feet to a point on the Southerly right of way of B 1/2 Road and the Point of Beginning; thence along the Southerly right of way of said B 1/2 Road the following three courses: (1) N89°49'53"E a distance of 213.34 feet; (2) S00°11'14"E a distance of 10.00 feet; (3) N89°49'53"E a distance of 291.36 feet; thence S00°11'14"E leaving the Southerly right of way of said B 1/2 Road a distance of 294.85 feet to the Northeast corner of Lot 7, Block One of Four Corners Subdivision, as recorded in Plat Book 12, Page 53, Mesa County, Colorado public records; thence S89°49'55"W along the Northerly line of said Four Corners subdivision a distance of 504.70 feet to the Northwest corner of Lot 3, Block One of said Four Corners Subdivision; thence N00°11'14"W a distance of 304.85 feet more or less to the Point of Beginning.

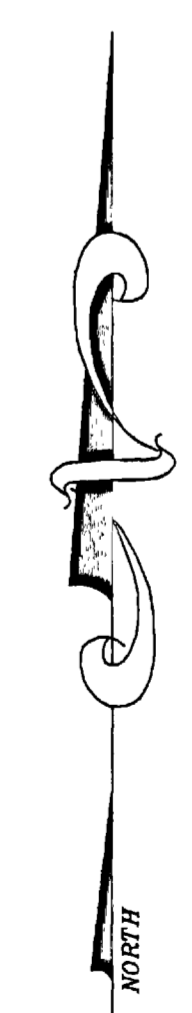

The Description(s) contained herein have been derived from subdivision plats and deed descriptions as they appear in the office of the Mesa County Clerk and Recorder. This plat does not constitute a legal survey, and is not intended to be used as a means for establishing or verifying property boundary lines.

Peter T. Krick
PETER T. KRICK, PLS No. 32824
Professional Land Surveyor for the
City of Grand Junction
DATE: NOVEMBER 23, 2005

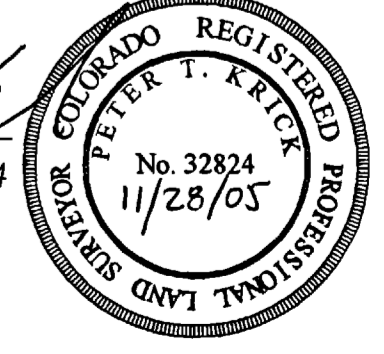

AREA OF ANNEXATION

ANNEXATION PERIMETER	1619.10 FT
CONTIGUOUS PERIMETER	514.70 FT.
AREA IN SQUARE FEET	150,943***
AREA IN ACRES	3.47

LEGEND

ANNEXATION BOUNDARY	
EXISTING CITY LIMITS	

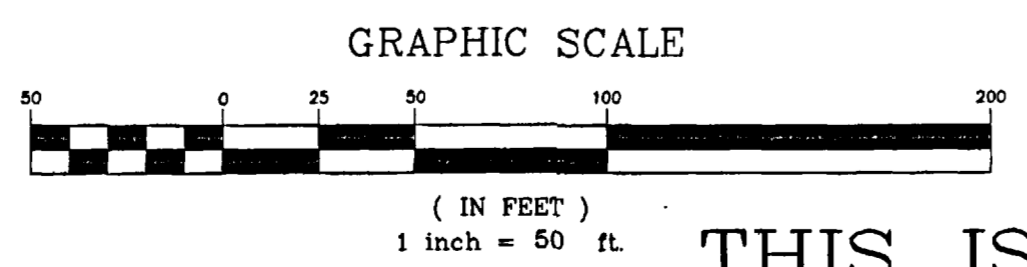

ORDINANCE NO.
3843

EFFECTIVE DATE
DECEMBER 18, 2005

THIS IS NOT A BOUNDARY SURVEY

Notice:
According to Colorado law you must commence any legal action based upon any defect in this survey within three years after you first discover such defect. In no event may any action based upon any defect in this survey be commenced more than ten years from the date of the certification shown herein.

DRAWN BY	T.L.P.	DATE	09-15-05
DESIGNED BY		DATE	
CHECKED BY	P.T.K.	DATE	
APPROVED BY		DATE	

SCALE
1" = 50'



PUBLIC WORKS
AND UTILITIES
REAL ESTATE DIVISION

RUCKMAN ANNEXATION
13061900.tif