

HOFFMAN ANNEXATION

SITUATE IN THE NE 1/4 NE 1/4 NW 1/4 SECTION 21, T1S, R1E, U.M.
COUNTY OF MESA, STATE OF COLORADO

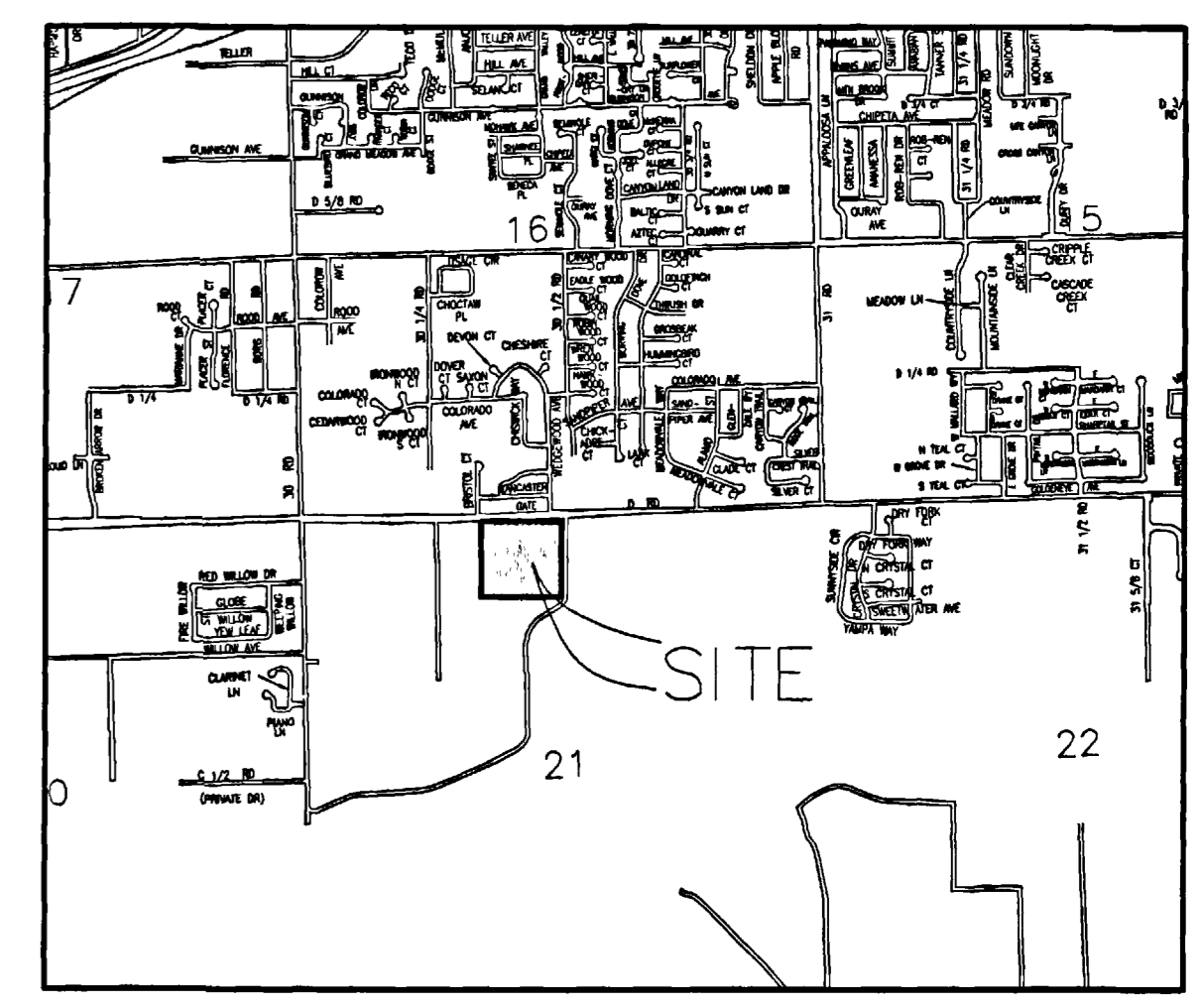
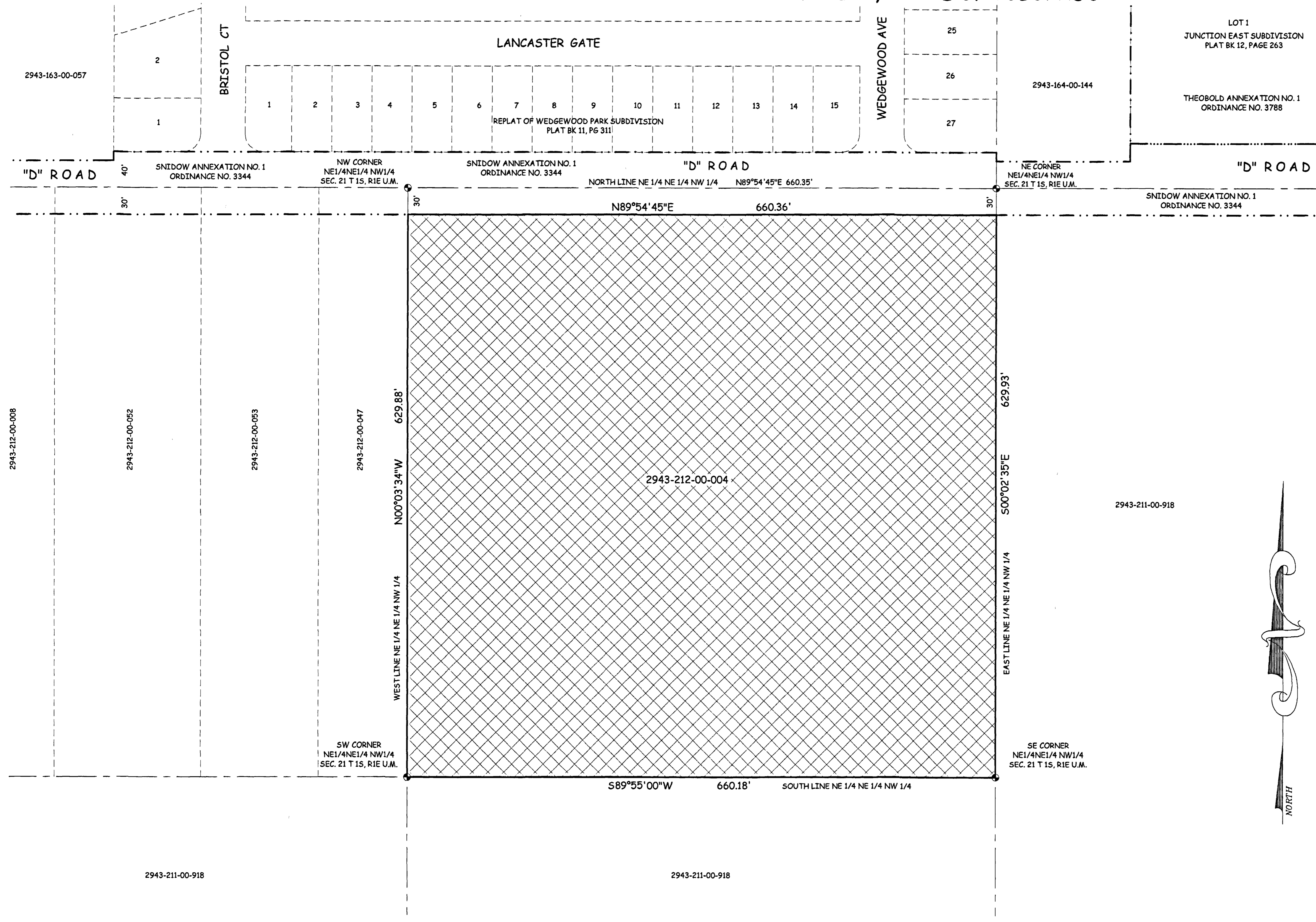

LEGAL DESCRIPTION

The Northeast Quarter of the Northeast Quarter of the Northwest Quarter (NE 1/4 NE 1/4 NW 1/4) of Section 21, Township 1 South, Range 1 East, of the Ute Principal Meridian, County of Mesa, State of Colorado, except the North 30 feet thereof.

AREA OF ANNEXATION

ANNEXATION PERIMETER	2580.35 FT
CONTIGUOUS PERIMETER	660.36 FT.
AREA IN SQUARE FEET	415,908***
AREA IN ACRES	9.55

***CONTAINS NO AREA WITHIN PUBLIC RIGHTS OF WAY

LEGEND

ANNEXATION BOUNDARY	—————
EXISTING CITY LIMITS	-----

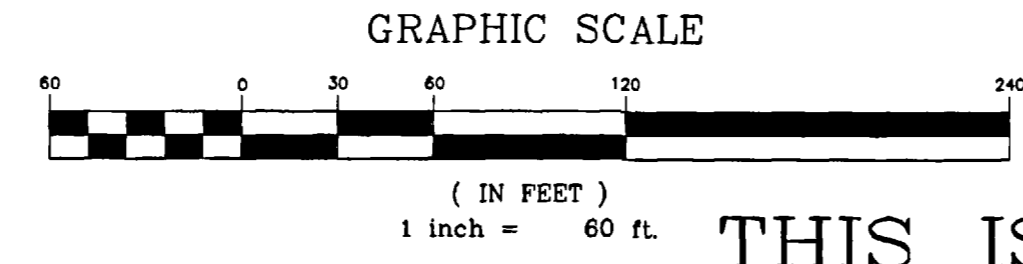

ORDINANCE NO.
3850

EFFECTIVE DATE
JANUARY 22, 2006

THIS IS NOT A BOUNDARY SURVEY

Notice:
According to Colorado law you must commence any legal action based upon any defect in this survey within three years after you first discover such defect. In no event may any action based upon any defect in this survey be commenced more than ten years from the date of the certification shown hereon.

DRAWN BY	T.L.P.	DATE	11-02-05
DESIGNED BY		DATE	
CHECKED BY	P.T.K.	DATE	
APPROVED BY		DATE	

SCALE
1" = 60'



PUBLIC WORKS
AND UTILITIES
REAL ESTATE DIVISION

HOFFMAN ANNEXATION

13062100.tif

The Description(s) contained herein have been derived from subdivision plats and deed descriptions as they appear in the office of the Mesa County Clerk and Recorder. This plat does not constitute a legal survey, and is not intended to be used as a means for establishing or verifying property boundary lines.

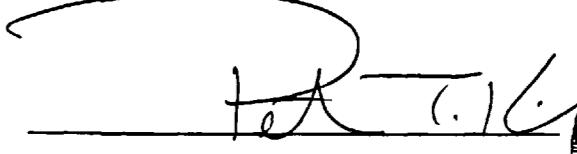
 PETER T. KRICK, PLS No. 32824
 Professional Land Surveyor for the
 City of Grand Junction
 DATE: December 27, 2005

