

MIMS ANNEXATION

SITUATE IN THE NW 1/4 NW 1/4 OF SECTION 16, T1S, R1E, U.M.
COUNTY OF MESA, STATE OF COLORADO

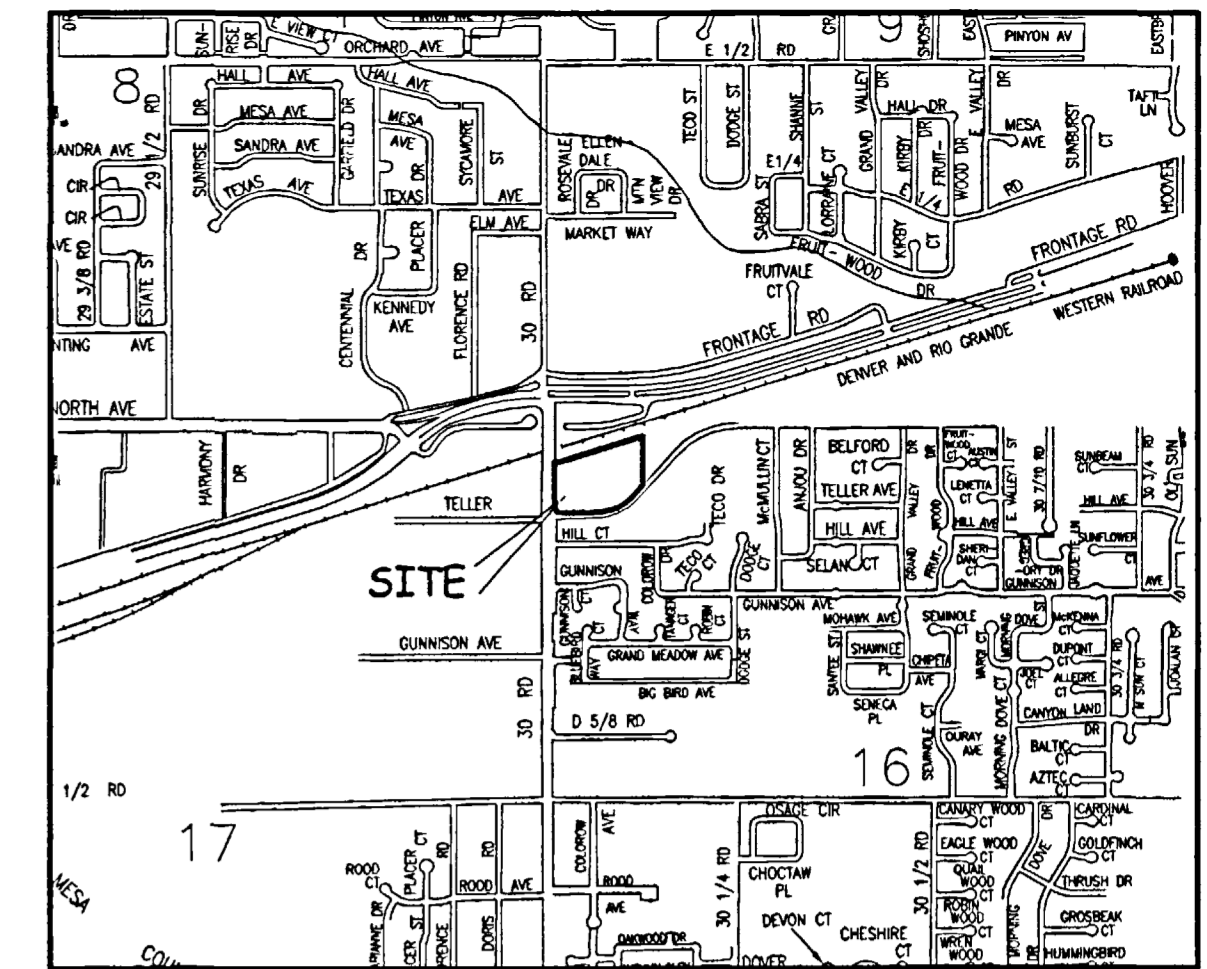

LEGAL DESCRIPTION

A certain parcel of land located in the Northwest Quarter of the Northwest Quarter (NW 1/4 NW1/4) of Section 16, Township 1 South, Range 1 East, Ute Principal Meridian, County of Mesa, State of Colorado and being more particularly described as follows:

Commencing at the Northwest corner of said Section 16 and assuming the West line of said Section 16 to bear S00°00'43"E with all bearings contained herein relative thereto; thence S00°00'43"E along the West line of said Section 16 a distance of 241.80 feet; thence N89°59'17"E a distance of 40.00 feet to a point on the East right of way of 30 Road as recorded in book 1524, page 9, Mesa County, Colorado public records being the Point of Beginning; thence N73°00'00"E along the Southerly right of way of the Union Pacific Railroad a distance of 649.20 feet; thence S00°00'56"E a distance of 349.54 feet to a point on the Northerly right of way of E Road as recorded in book 1524, page 10, of the Mesa County, Colorado public records; thence along the Northerly right of way of said E Road the following seven (7) courses: (1) S43°07'55"W a distance of 115.38 feet; (2) thence S49°34'49"W a distance of 68.11 feet; (3) thence 132.92 feet along the arc of a 325.10 foot radius curve, concave Northwest having a central angle of 23°25'36" and a chord bearing S66°11'51"W a distance of 132.00 feet; (4) thence S82°48'51"W a distance of 68.11 feet; (5) thence S88°54'43"W a distance of 74.90 feet; (6) thence S89°54'37"W a distance of 196.77 feet; (7) thence N45°09'52"W a distance of 42.48 feet to a point on the East right of way of said 30 Road; thence N00°00'43"W along the East right of way of said 30 Road a distance of 321.66 feet to the Point of Beginning.

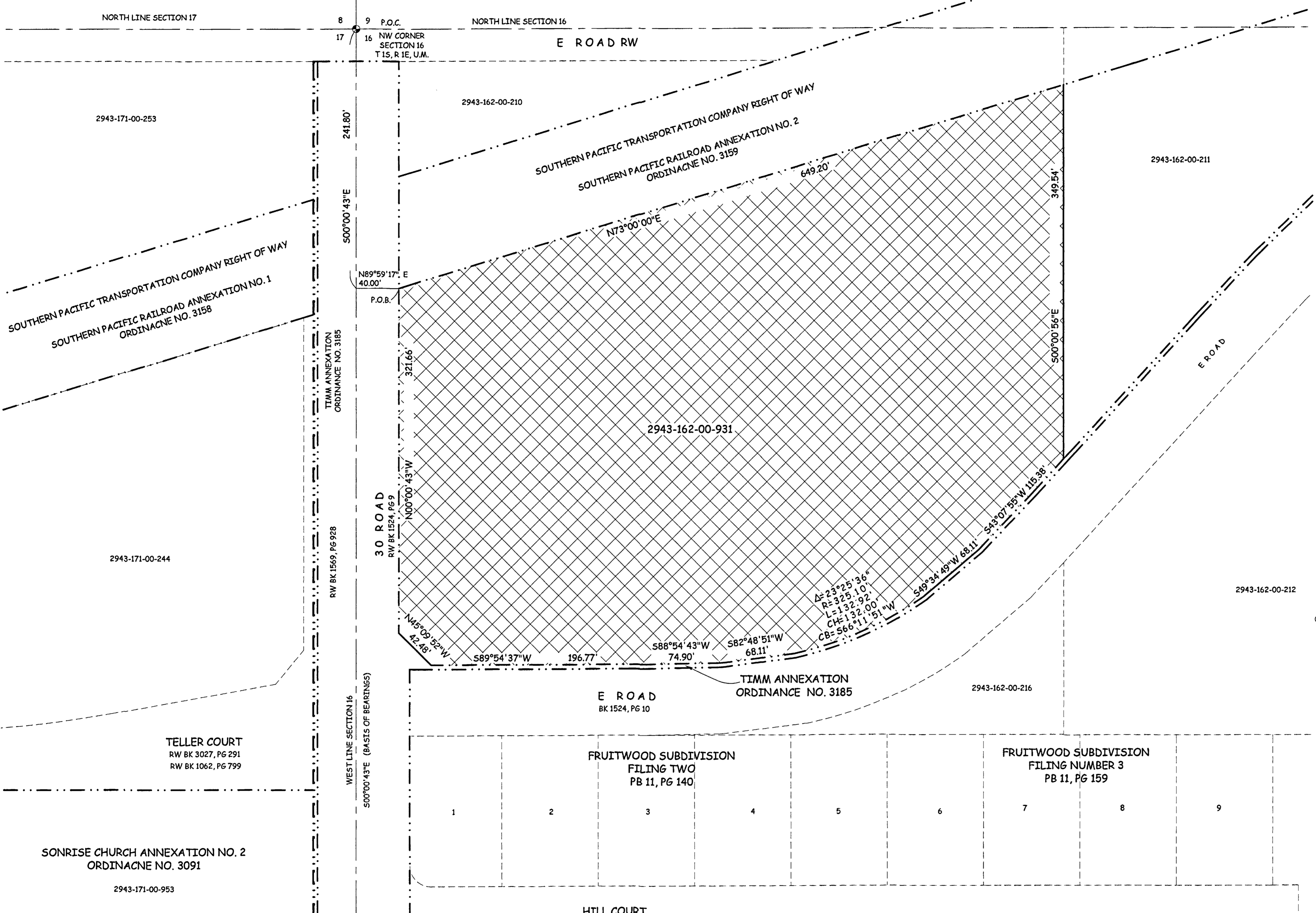

AREA OF ANNEXATION

ANNEXATION PERIMETER	2019.08 FT
CONTIGUOUS PERIMETER	1689.53 FT.
AREA IN SQUARE FEET	256,163***
AREA IN ACRES	5.88

LEGEND

ANNEXATION BOUNDARY	— — — — —
EXISTING CITY LIMITS	— · — · — · —

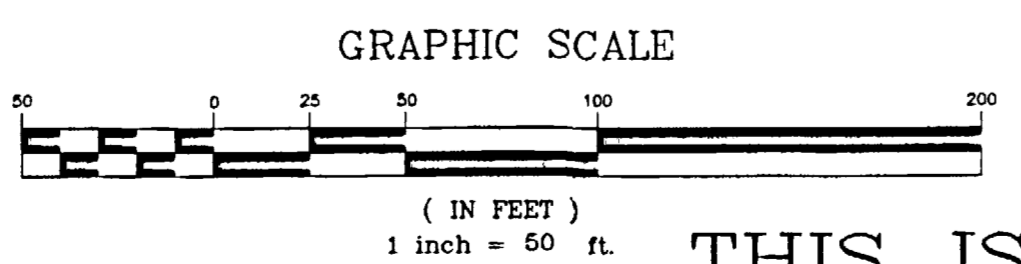

ORDINANCE NO.
3870

EFFECTIVE DATE
APRIL 2, 2006

THIS IS NOT A BOUNDARY SURVEY

Notice:
According to Colorado law you must commence any legal action based upon any defect in this survey within three years after you first discover such defect. In no event may any action based upon any defect in this survey be commenced more than ten years from the date of the certification shown herein.

DRAWN BY	T.L.P.	DATE	1-13-06
DESIGNED BY		DATE	
CHECKED BY	P.T.K.	DATE	
APPROVED BY		DATE	

SCALE

1" = 50'



PUBLIC WORKS AND UTILITIES REAL ESTATE DIVISION

The Description(s) contained herein have been derived from subdivision plats and deed descriptions as they appear in the office of the Mesa County Clerk and Recorder. This plat does not constitute a legal survey, and is not intended to be used as a means for establishing or verifying property boundary lines.

Peter T. Krick
PETER T. KRICK, PLS No. 32824
Professional Land Surveyor for the City of Grand Junction
DATE: MARCH 3, 2006

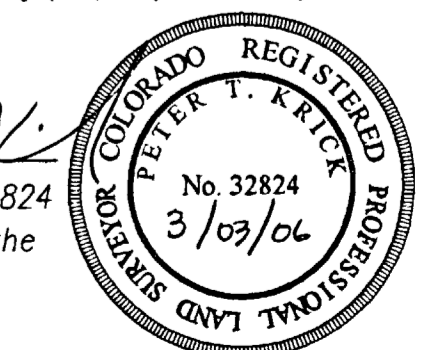

MIMS ANNEXATION
13062400.tif