

AUTUMN GLENN II ANNEXATION

SITUATE IN THE SW 1/4 SW 1/4 OF SECTION 16, T1S, R1E, U.M.
COUNTY OF MESA, STATE OF COLORADO

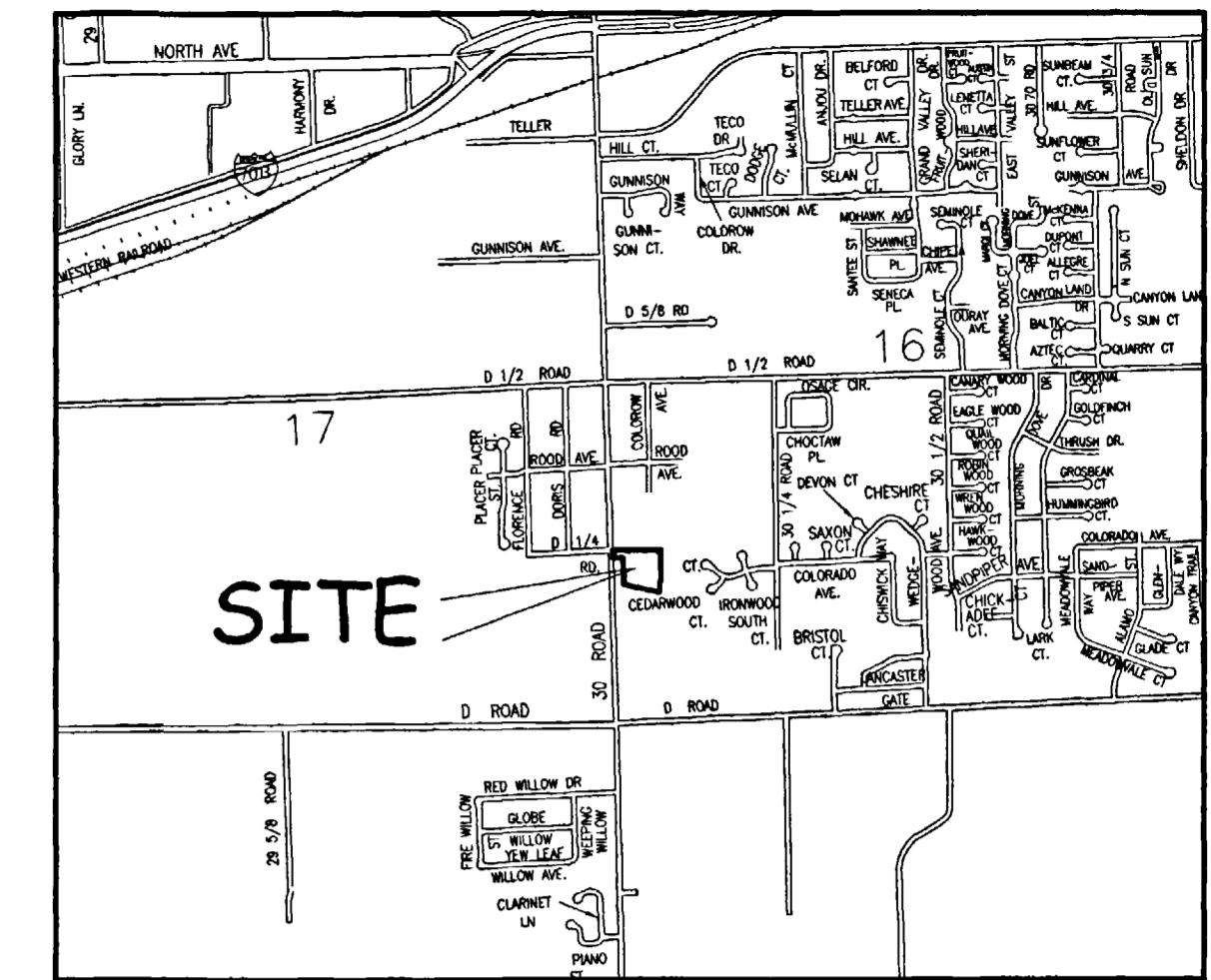

LOCATION MAP: NOT-TO-SCALE

LEGAL DESCRIPTION

A certain parcel of land located in the Southwest Quarter of the Southwest Quarter (SW 1/4 SW 1/4) of Section 16, Township 1 South, Range 1 East, of the Ute Principal Meridian, County of Mesa, State of Colorado, being more particularly described as follows:

Commencing at the Northwest corner of the SW 1/4 SW 1/4 of said Section 16 and assuming the North line of the SW 1/4 SW 1/4 of said Section 16 to bear N89°55'08"E with all bearing contained herein relative thereto; thence N89°55'08"E along the North line of the SW 1/4 SW 1/4 of said Section 16 a distance of 30.00 feet to the Point of Beginning; thence N89°55'08"E continuing along the North line of the SW 1/4 SW 1/4 of said Section 16 a distance of 630.39 feet to the Northwest corner of Ironwood Subdivision as recorded in Plat Book 12, Page 454 of the Mesa County, Colorado public records; thence S00°03'08"W along the West line of said Ironwood Subdivision a distance of 411.00 feet to the Southwest corner of said Ironwood Subdivision; thence S89°55'08"W a distance of 14.61 feet; thence S00°03'08"W along the West line of that certain parcel of land described in Book 2779, Pages 133 and 134 of the Mesa County, Colorado public records, a distance of 157.00 feet more or less to the centerline of the Grand Valley Canal; thence N76°21'53"W along said centerline a distance of 267.00 feet; thence N74°14'56"W continuing along said centerline a distance of 230.00 feet to a point on the Southerly projection of the East line of Tierra Amarilla as recorded in Plat Book 12, Page 239 of the Mesa County, Colorado public records; thence N00°03'05"E along said line a distance of 332.00 feet more or less to the Northwest corner of said Tierra Amarilla; thence N89°56'35"W along the North line of Lot 1, of said Tierra Amarilla and the Westerly projection thereof a distance of 134.95 to a point on the Easterly right of way of 30 Road; thence N00°01'23"E along the East right of way of 30 Road a distance of 110.05 to the Point of Beginning.



The Description(s) contained herein have been derived from subdivision plats and deed descriptions as they appear in the office of the Mesa County Clerk and Recorder. This plat does not constitute a legal survey, and is not intended to be used as a means for establishing or verifying property boundary lines.

Peter T. Krick
PETER T. KRICK, PLS No. 32824
Professional Land Surveyor for the
City of Grand Junction
No. 32824
3/24/06
DATE: MARCH 24, 2006

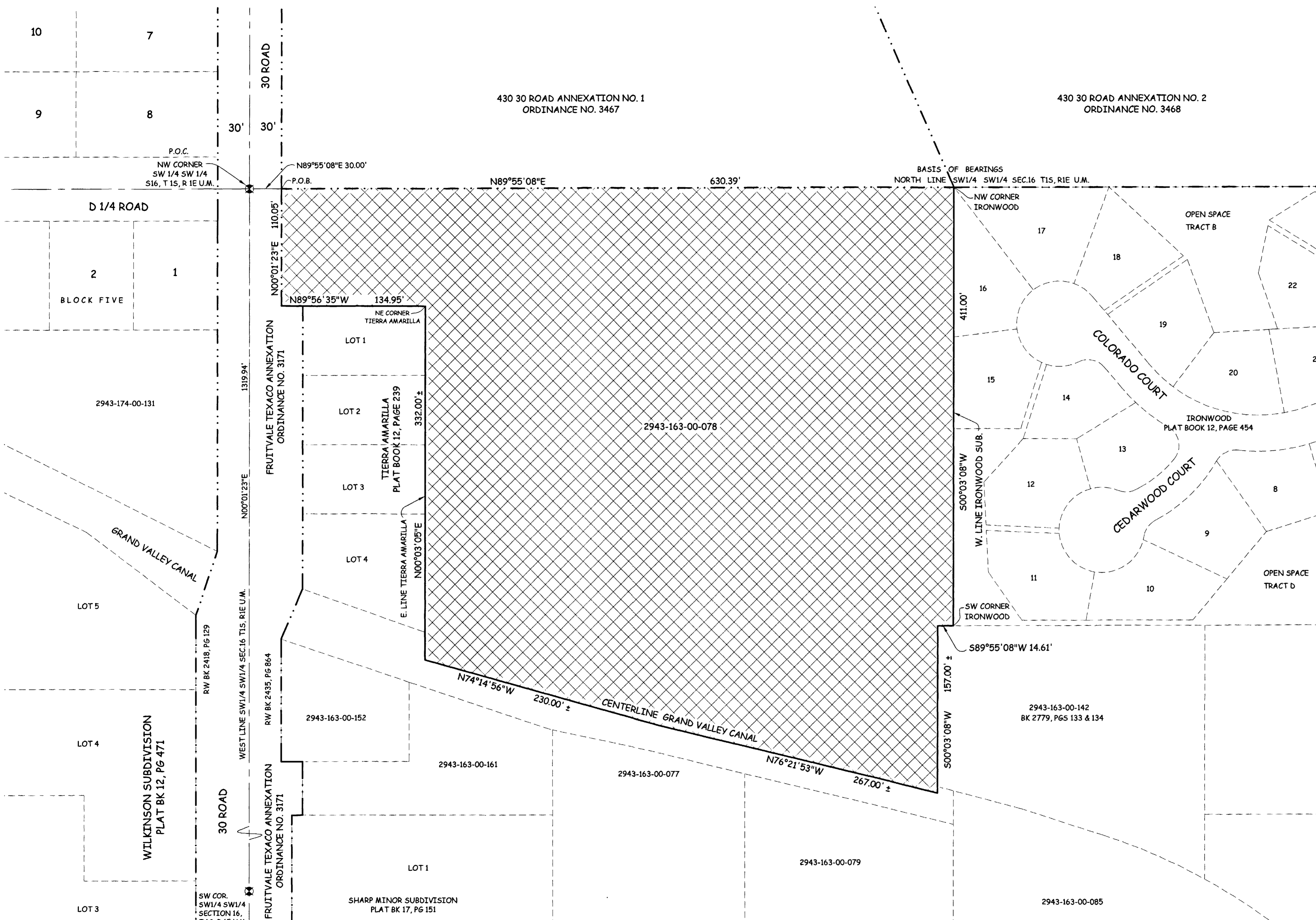

AREA OF ANNEXATION

ANNEXATION PERIMETER	2286.18 FT
CONTIGUOUS PERIMETER	760.44 FT
AREA IN SQUARE FEET	264,745***
AREA IN ACRES	6.08

***CONTAINS NO AREA WITHIN PUBLIC RIGHTS OF WAY

LEGEND

ANNEXATION BOUNDARY	
EXISTING CITY LIMITS	

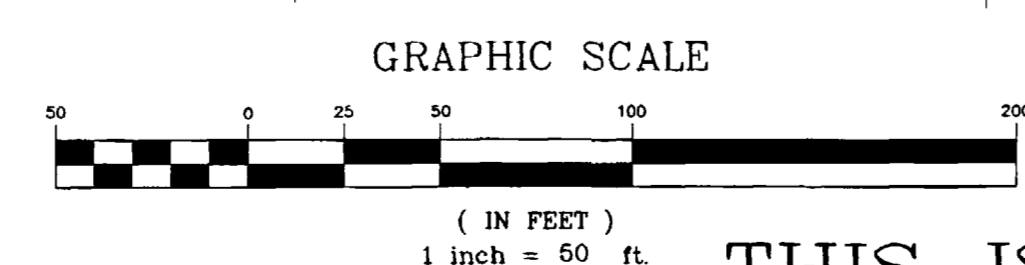

ORDINANCE NO. 3877
EFFECTIVE DATE APRIL 16, 2006

THIS IS NOT A BOUNDARY SURVEY

DRAWN BY	T.L.P.	DATE	1-13-06
DESIGNED BY		DATE	
CHECKED BY	P.T.K.	DATE	
APPROVED BY		DATE	

SCALE
1" = 50'



PUBLIC WORKS
AND UTILITIES
REAL ESTATE DIVISION

AUTUMN GLENN II ANNEXATION
13062500.tif