

CR NEVADA ANNEXATION

SITUATE IN THE S 1/2 OF LOT 1 & THE NE 1/4 NW 1/4 OF SECTION 18, T1S, R1W, U.M.
COUNTY OF MESA, STATE OF COLORADO

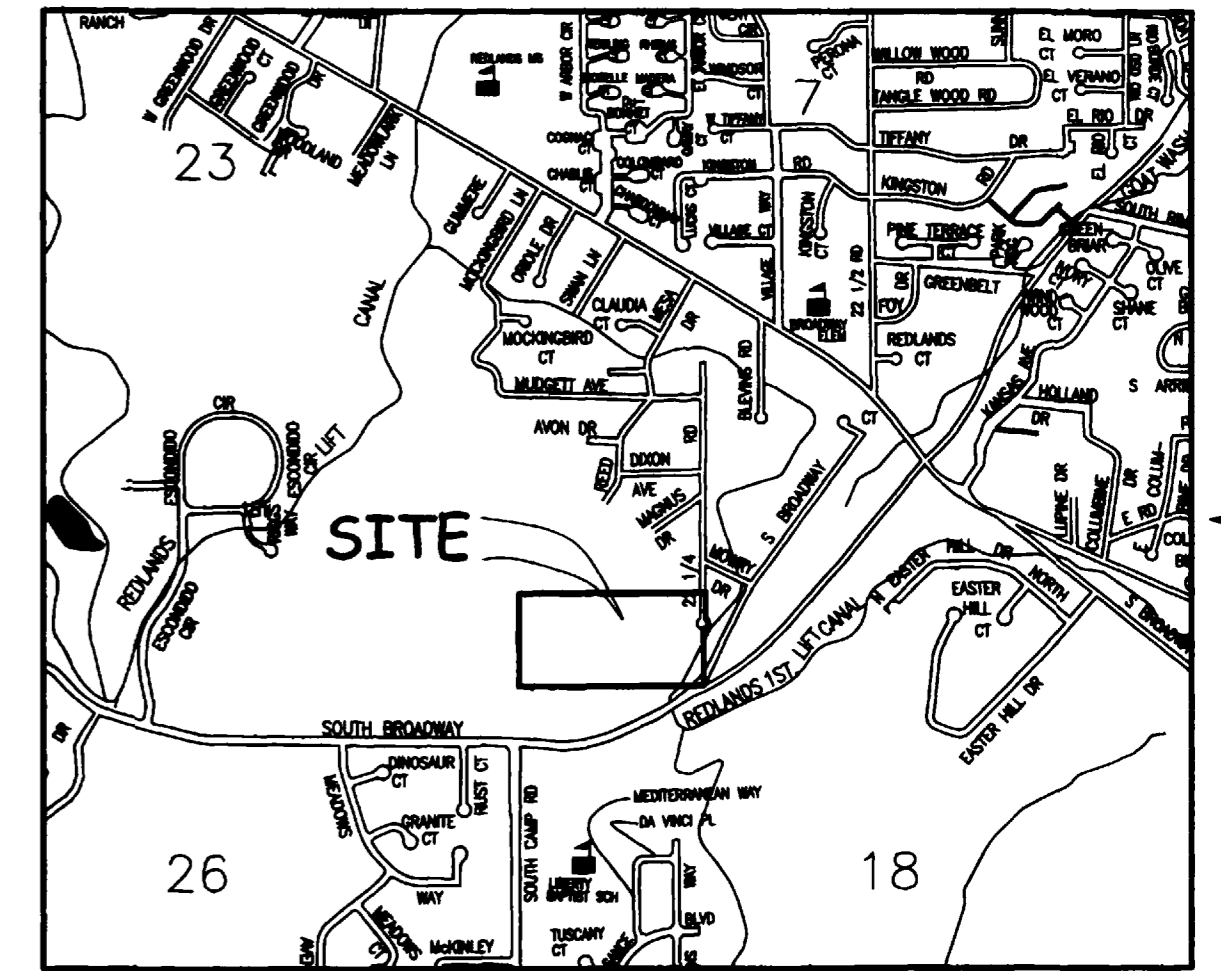

LOCATION MAP: NOT-TO-SCALE

LEGAL DESCRIPTION

A certain parcel of land located in the South Half (S 1/2) of Lot 1, and the Northeast Quarter of the Northwest Quarter (NE 1/4 NW 1/4) of Section 18, Township 1 South, Range 1 West of the Ute Principal Meridian, County of Mesa, State of Colorado and being more particularly described as follows:

Beginning at the Southwest corner of Lot 1 of said Section 18 also being the Northwest corner of Pumphouse Subdivision as recorded in Plat Book 15, Pages 222 and 223, Mesa County, Colorado public records and assuming the West line of said Lot 1 to bear N00°18'32"W with all bearings contained herein relative thereto; thence N00°18'32"W along the West line of the S 1/2 of said Lot 1 a distance of 659.00 feet to the Northwest corner of the S 1/2 of said Lot 1; thence N89°50'26"E along the North line of the S 1/2 of said Lot 1 a distance of 1338.03 feet to a point on the Easterly right of way of 22 1/4 Road as shown on the plat of South Broadway Subdivision No. 2, as recorded in Plat Book 9, Page 130 of the Mesa County, Colorado public records; thence S00°10'49"E along the Easterly right of way of said 22 1/4 Road a distance of 131.86 feet; thence continuing along the Easterly right of way of said 22 1/4 Road 183.26 feet along the arc of a 50.00 foot radius curve concave West, having a central angle of 210°00'00" and a chord bearing S14°49'11"W a distance of 96.59 to a point on the East line of the S 1/2 of said Lot 1; thence S00°10'49"E along the East line of the S 1/2 of said Lot 1 a distance of 433.87 feet to the Southeast corner of said Lot 1; thence S89°50'33" along the South line of said Lot 1 also being the North line of said Pumphouse Subdivision a distance of 1311.55 feet to the Point of Beginning.

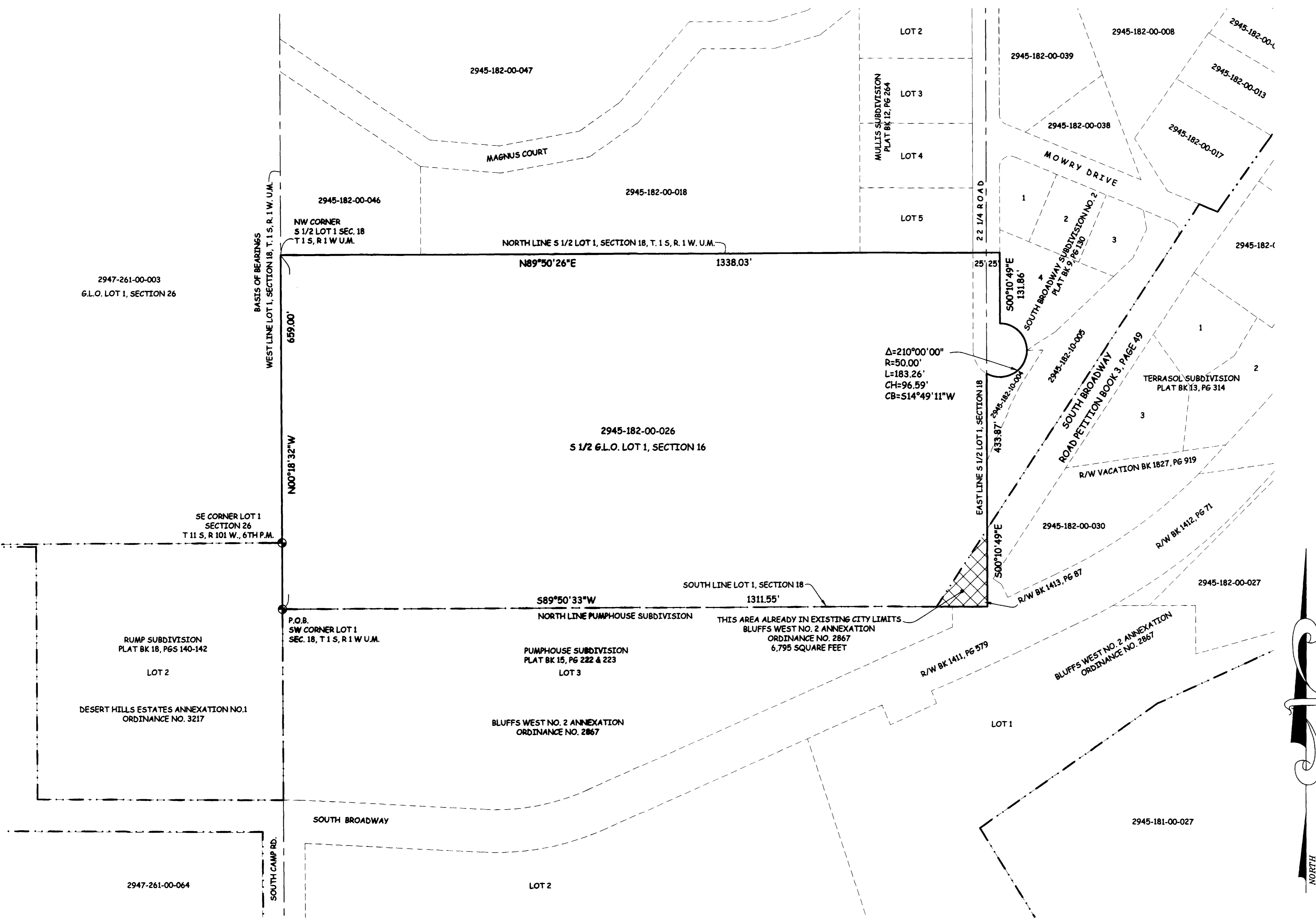

AREA OF ANNEXATION

ANNEXATION PERIMETER	2926.68 FT
CONTIGUOUS PERIMETER	1340.38 FT
AREA TO BE ANNEXED	19.57 ACRES (858,506 SQ FT)
AREA DESCRIBED BY THIS ANNEXATION	19.73 ACRES (852,711 SQ FT)

LEGEND

ANNEXATION BOUNDARY	
EXISTING CITY LIMITS	

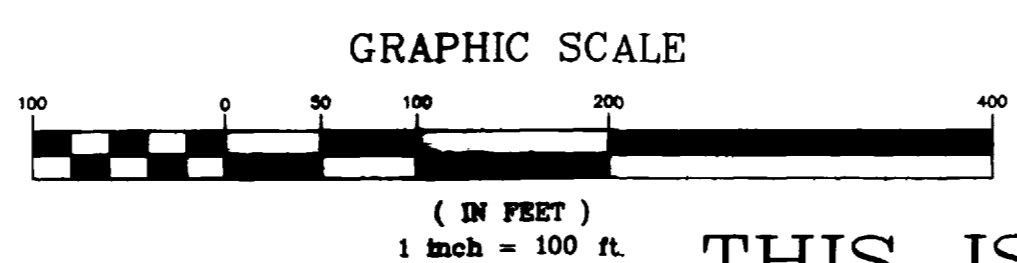

ORDINANCE NO.
3890

EFFECTIVE DATE
JUNE 18, 2006

THIS IS NOT A BOUNDARY SURVEY

The Description(s) contained herein have been derived from subdivision plats and deed descriptions as they appear in the office of the Mesa County Clerk and Recorder. This plat does not constitute a legal survey, and is not intended to be used as a means for establishing or verifying property boundary lines.

PETER T. KRICK, PLS No. 32824
Professional Land Surveyor for the
City of Grand Junction
DATE: MAY 4, 2006

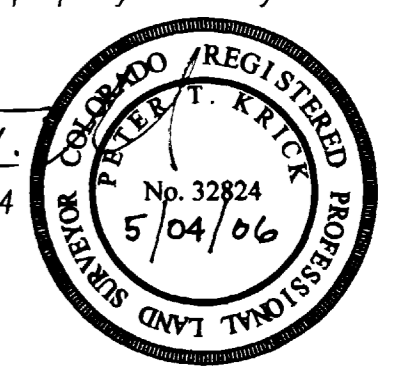

Notice:
According to Colorado law you must commence any legal action based upon any defect in this survey within three years after you first discover such defect. In no event may any action based upon any defect in this survey be commenced more than ten years from the date of the certification shown hereon.

DRAWN BY	T.L.P.	DATE	02-13-06
DESIGNED BY		DATE	
CHECKED BY	P.T.K.	DATE	
APPROVED BY		DATE	

SCALE
1" = 100'



PUBLIC WORKS
AND UTILITIES
REAL ESTATE DIVISION

CR NEVADA ANNEXATION
13063100.TIF