

# THUNDER HOG ESTATES ANNEXATION NO. 1

SITUATE IN THE NE 1/4 SW 1/4 AND THE NW 1/4 SE 1/4 SECTION 4, T1S, R1E, U.M.  
COUNTY OF MESA, STATE OF COLORADO

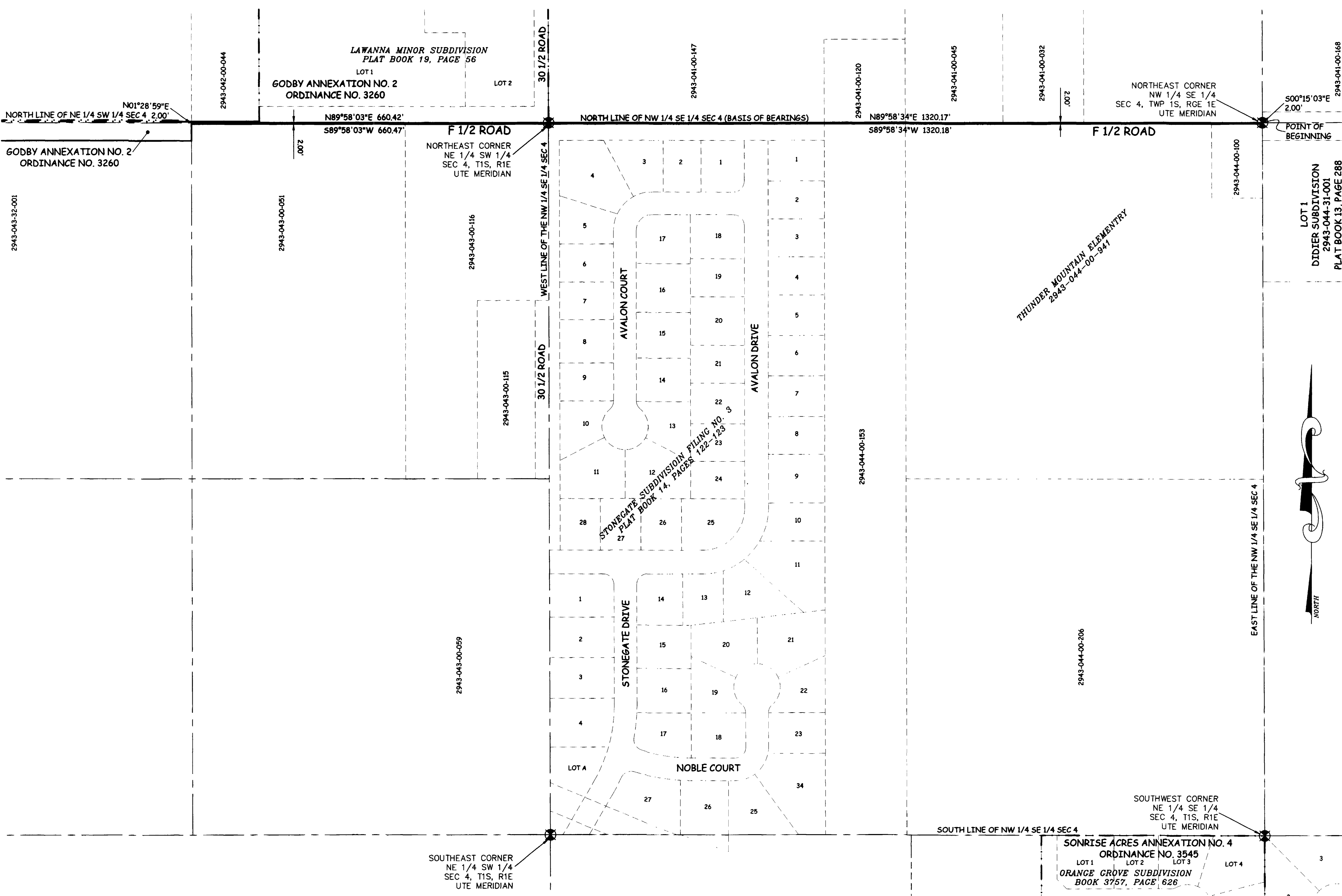
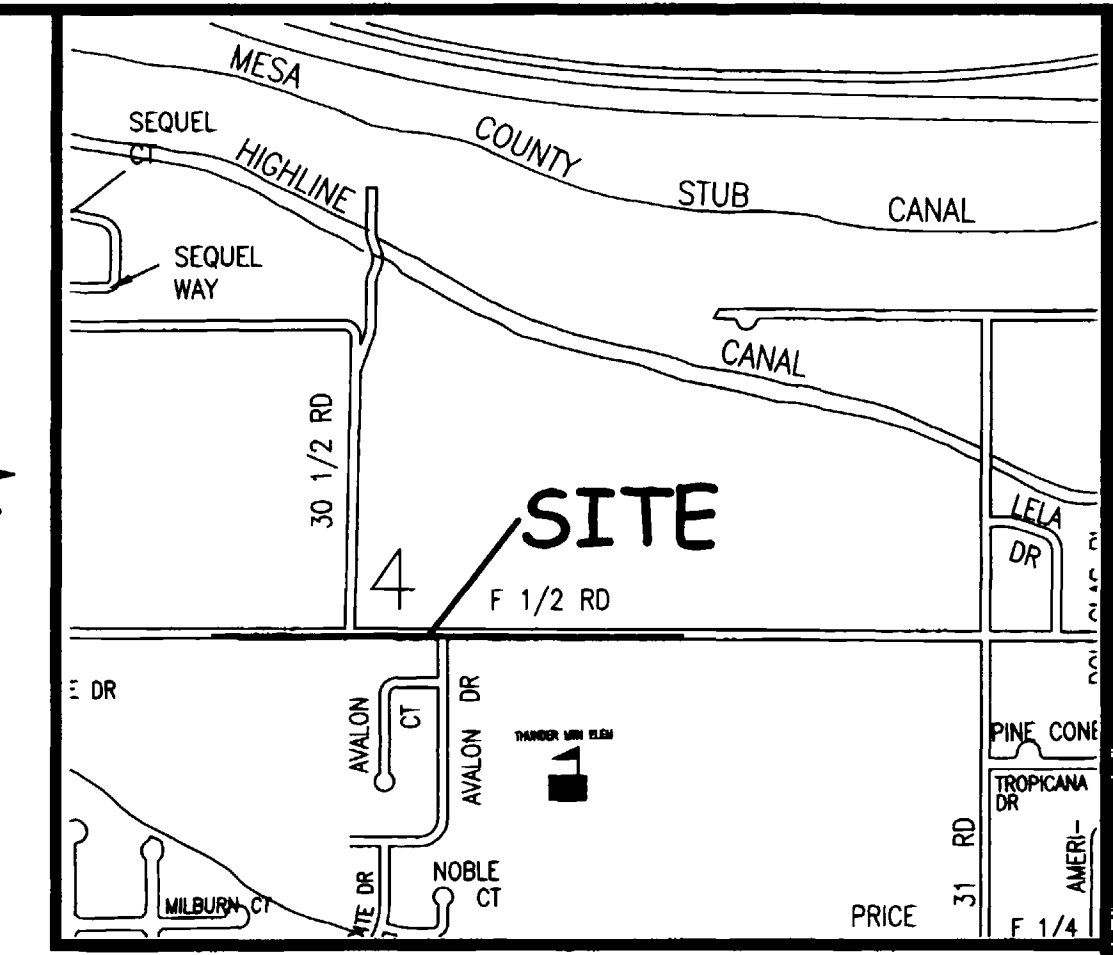

## LEGAL DESCRIPTION

A certain parcel of land located in the Northeast Quarter of the Southwest Quarter (NE1/4 SW1/4) and the Northwest Quarter of the Southeast Quarter (NW1/4 SE1/4) of Section 4, Township 1 South, Range 1 East of the Ute Principal Meridian, County of Mesa, State of Colorado and being more particularly described as follows:

BEGINNING at the Northeast corner of the NW1/4 SE1/4 of said Section 4 and assuming the North line of the NW1/4 SE1/4 of said Section 4 bears N89°58'34"E with all other bearings contained herein being relative thereto; thence from said Point of Beginning, S00°15'03"E along the East line of the NW1/4 SE1/4 of said Section 4 a distance of 2.00 feet; thence S89°58'34"W along a line being 2.00 feet South of and parallel with the North line of the NW1/4 SE1/4 of said Section 4 a distance of 1320.18 to a point on the West line of the NW1/4 SE1/4 of said Section 4; thence S89°58'03"W along a line being 2.00 feet South of and parallel with the North line of the NE1/4 SW1/4 of said Section 4, a distance of 660.47 feet; thence N01°28'59"E a distance of 2.00 feet to a point on the North line of the NE1/4 SW1/4 of said Section 4; thence N89°58'03"E along the North line of the NE1/4 SW1/4 of said Section 4, a distance of 660.42 to the Northeast corner of the NE1/4 SW1/4 of said Section 4; thence N89°58'34"E along the North line of the NW1/4 SE1/4 of said Section 4, a distance of 1320.17, more or less to the POINT OF BEGINNING.

ABBREVIATIONS

P.O.C.	POINT OF COMMENCEMENT
P.O.B.	POINT OF BEGINNING
R.O.W.	RIGHT OF WAY
SEC.	SECTION
T.	TOWNSHIP
R.	RANGE
U.M.	UTE MERIDIAN
NO.	NUMBER
SQ. FT.	SQUARE FEET

The Description(s) contained herein have been derived from subdivision plats and deed descriptions as they appear in the office of the Mesa County Clerk and Recorder. This plat does not constitute a legal survey, and is not intended to be used as a means for establishing or verifying property boundary lines.

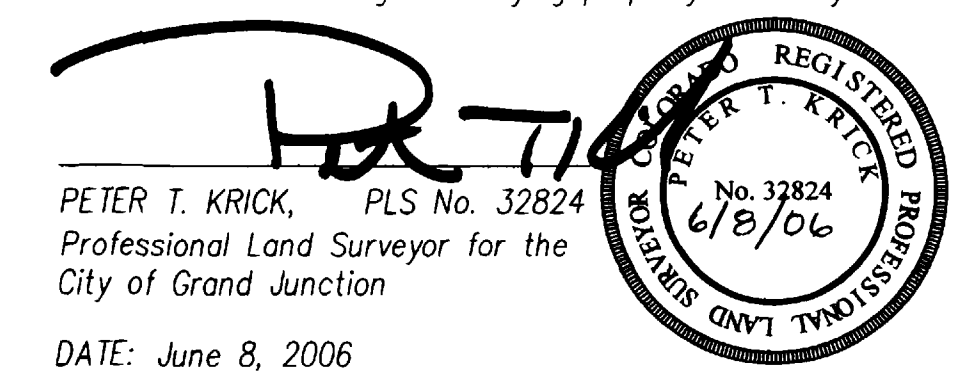

DATE: June 8, 2006

AREA OF ANNEXATION

ANNEXATION PERIMETER	3965.29 FT
CONTIGUOUS PERIMETER	662.47 FT
AREA IN SQUARE FEET	3961***
AREA IN ACRES	0.09

\*\*\*CONTAINS 3961 SQ. FT. WITHIN PUBLIC RIGHTS OF WAY

LEGEND

ANNEXATION BOUNDARY	---
EXISTING CITY LIMITS	---

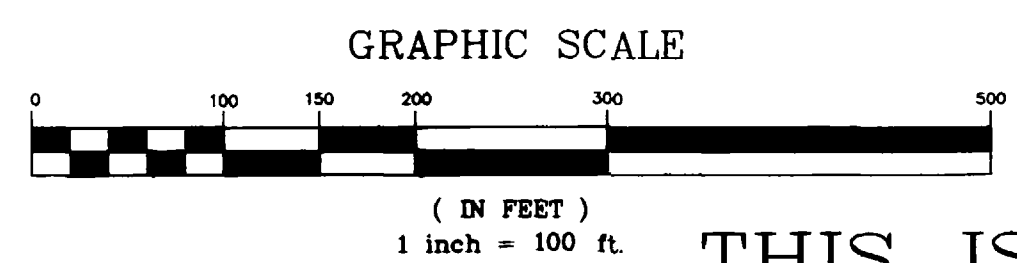

ORDINANCE NO.  
3908

EFFECTIVE DATE  
July 9, 2006

THIS IS NOT A BOUNDARY SURVEY

Notice:  
According to Colorado law you must commence any legal action based upon any defect in this survey within three years after you first discover such defect. In no event may any action based upon any defect in this survey be commenced more than ten years from the date of the certification shown hereon.

DRAWN BY	CM	DATE	04-06-06
DESIGNED BY		DATE	
CHECKED BY	P.T.K.	DATE	
APPROVED BY		DATE	

SCALE  
1" = 100'



PUBLIC WORKS  
AND UTILITIES  
REAL ESTATE DIVISION

THUNDER HOG ESTATES ANNEXATION NO. 1  
13063700.tif