

FLETCHER ANNEXATION

SITUATE IN THE SE 1/4 OF SECTION 19 AND THE NE 1/4 OF SECTION 30, T1S, R1W, U.M.
COUNTY OF MESA, STATE OF COLORADO

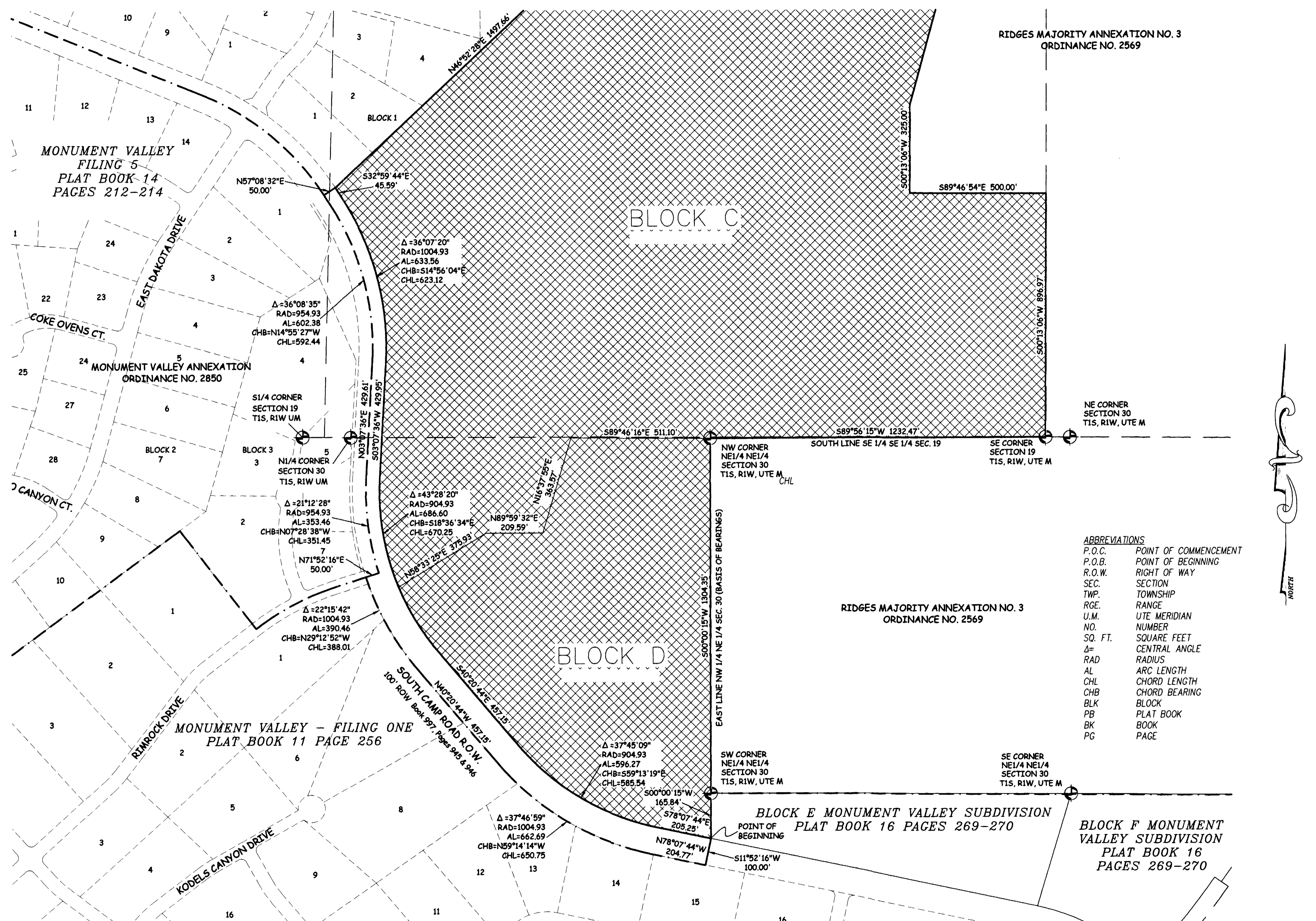
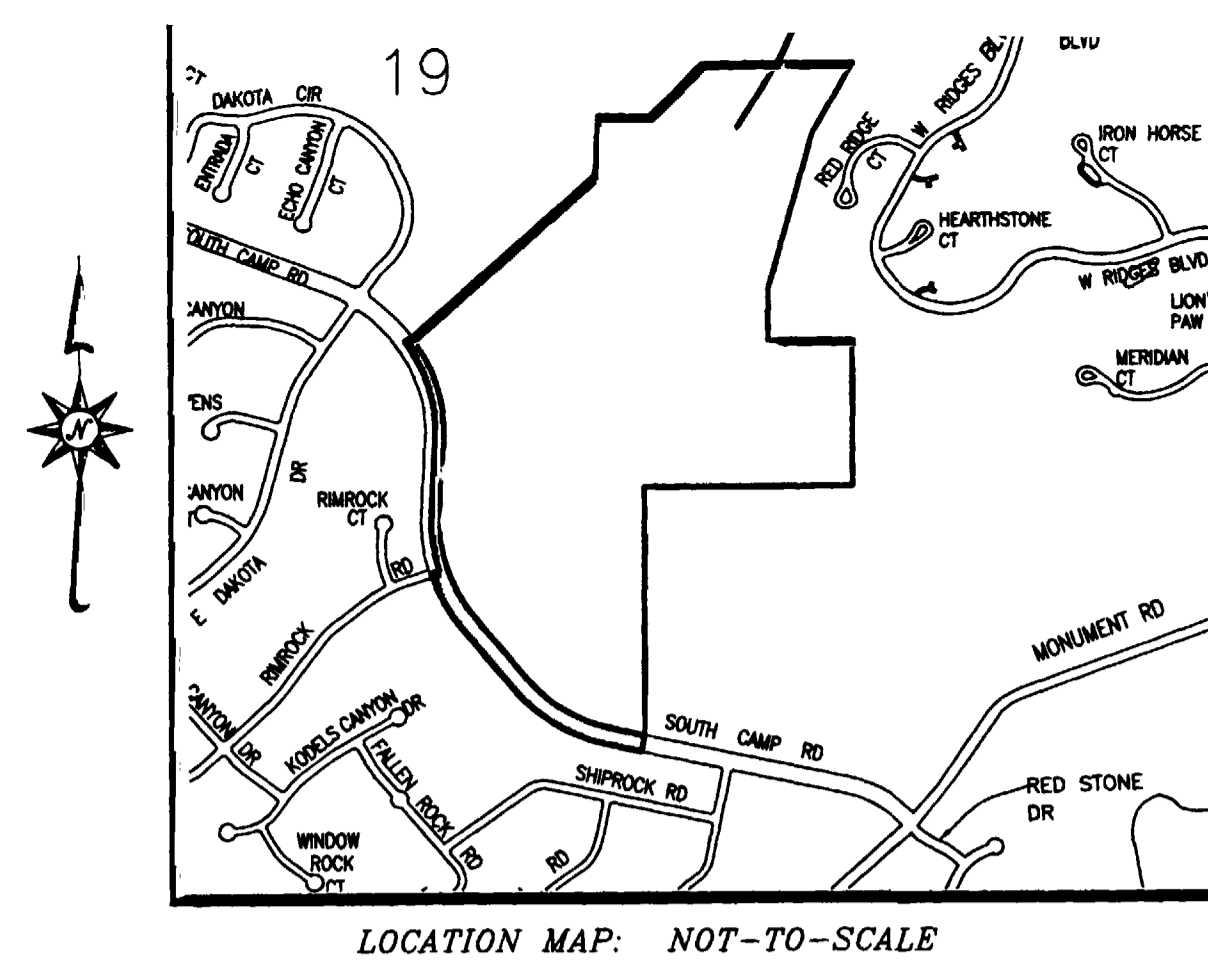

LEGAL DESCRIPTION

A certain parcel of land located in the Southeast Quarter (SE1/4) of Section 19 and the Northeast Quarter (NE1/4) of Section 30, Township 1 South, Range 1 West of the Ute Principal Meridian, County of Mesa, State of Colorado and being more particularly described as follows:

BEGINNING at the Southeast corner of Block D, Monument Valley Subdivision, as same is recorded in Plat Book 16, page 269-270, Public Records of Mesa County, Colorado, and assuming the East line of the NW1/4 NE1/4 of said Section 30 bears S00°00'15"W with all other bearings contained herein being relative thereto; thence from said Point of Beginning: S11°52'16"W to a point on the South right of way line of South Camp Road, as same is recorded in Book 997, pages 945-946, a distance of 100.00 feet; thence along said right of way N78°07'44"W a distance of 204.77 feet; thence 662.69 feet along the arc of a 1004.93 foot radius curve concave Northeast, having a central angle of 37°46'59" and a chord bearing N59°14'14"W a distance of 650.75 feet; thence N40°20'44"W a distance of 457.15 feet; thence 390.46 feet along the arc of a 1004.93 foot radius curve concave Northeast, having a central angle of 22°15'42" and a chord bearing N29°12'52"W a distance of 388.01 feet to a point on the centerline of Rimrock Drive, as same is shown on the plat of Monument Valley Subdivision Filing No. 5, as same is recorded in Plat Book 14, Pages 212-214, Public Records of Mesa County, Colorado; thence N71°52'16"E a distance of 50.00 feet to a point on the East line of the Monument Valley Annexation, City of Grand Junction Ordinance No. 2850, and the centerline of said South Camp Road; thence 353.46 feet along the arc of a 954.93 foot radius curve concave East, having a central angle of 21°12'28" and a chord bearing N07°28'38"W a distance of 351.45 feet; thence N03°07'36"E along a line 429.61 feet; thence 602.38 feet along the arc of a 954.93 foot radius curve concave West, having a central angle of 36°08'35" and a chord bearing N14°55'27"W a distance of 592.44 feet; thence N57°08'32"E a distance of 50.00 feet to a point on the North right of way of said South Camp Road; thence S32°59'44"E a distance of 45.59 feet; thence 633.56 feet along the arc of a 1004.93 foot radius curve concave West, having a central angle of 36°07'20" and a chord bearing S14°56'04"E a distance of 623.12 feet; thence S03°07'36"W a distance of 429.95 feet; thence 686.60 feet along the arc of a 904.93 foot radius curve concave Northeast, having a central angle of 43°28'20" and a chord bearing S18°36'34"E a distance of 670.25 feet; thence S40°20'44"E a distance of 457.15 feet; thence 596.27 feet along the arc of a 904.93 foot radius curve concave Northeast, having a central angle of 37°45'09" and a chord bearing S59°13'19"E a distance of 585.54 feet; thence S78°07'44"E a distance of 205.25 feet; more or less to the Point of Beginning, TOGETHER WITH Block C and Block D, of said Monument Valley Subdivision.

ABBREVIATIONS

P.O.C.	POINT OF COMMENCEMENT
P.O.B.	POINT OF BEGINNING
R.O.W.	RIGHT OF WAY
SEC.	SECTION
TWP.	TOWNSHIP
RGE.	RANGE
U.M.	UTE MERIDIAN
NO.	NUMBER
SQ. FT.	SQUARE FEET
Δ	CENTRAL ANGLE
RAD	RADIUS
AL	ARC LENGTH
CHL	CHORD LENGTH
CHB	CHORD BEARING
BLK	BLOCK
PB	PLAT BOOK
BK	BOOK
PG	PAGE

AREA OF ANNEXATION

ANNEXATION PERIMETER	12,762.12 FT
CONTIGUOUS PERIMETER	6647.07 FT.
AREA IN SQUARE FEET	6,291,761.60***
AREA IN ACRES	144.43

LEGEND

ANNEXATION BOUNDARY	—————
EXISTING CITY LIMITS

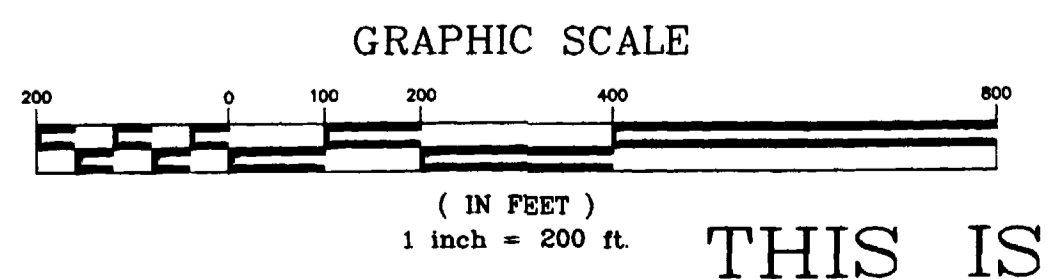

ORDINANCE NO.
3929

EFFECTIVE DATE
AUGUST 20, 2006

THIS IS NOT A BOUNDARY SURVEY

Notice:
According to Colorado law you must commence any legal action based upon any defect in this survey within three years after you first discover such defect. In no event may any action based upon any defect in this survey be commenced more than ten years from the date of the certification shown hereon.

DRAWN BY	CM	DATE	4-20-06
DESIGNED BY		DATE	
CHECKED BY	P.T.K.	DATE	
APPROVED BY		DATE	

SCALE
1" = 200'



PUBLIC WORKS AND UTILITIES REAL ESTATE DIVISION

The Description(s) contained herein have been derived from subdivision plats and deed descriptions as they appear in the office of the Mesa County Clerk and Recorder. This plat does not constitute a legal survey, and is not intended to be used as a means for establishing or verifying property boundary lines.

Peter T. Krick
PETER T. KRICK, PLS No. 32824
Professional Land Surveyor for the City of Grand Junction
DATE: July 21, 2006

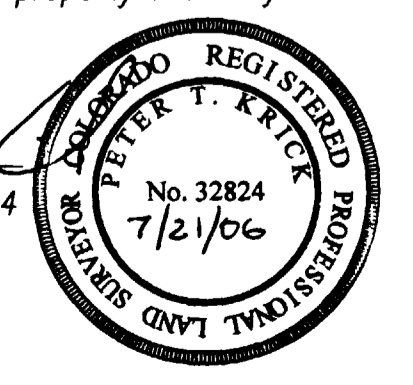

FLETCHER ANNEXATION

13064400.tif

FLETCHER ANNEXATION

SITUATE IN THE SE 1/4 OF SECTION 19 AND THE NE 1/4 OF SECTION 30, T15, R1W, U.M.
COUNTY OF MESA, STATE OF COLORADO

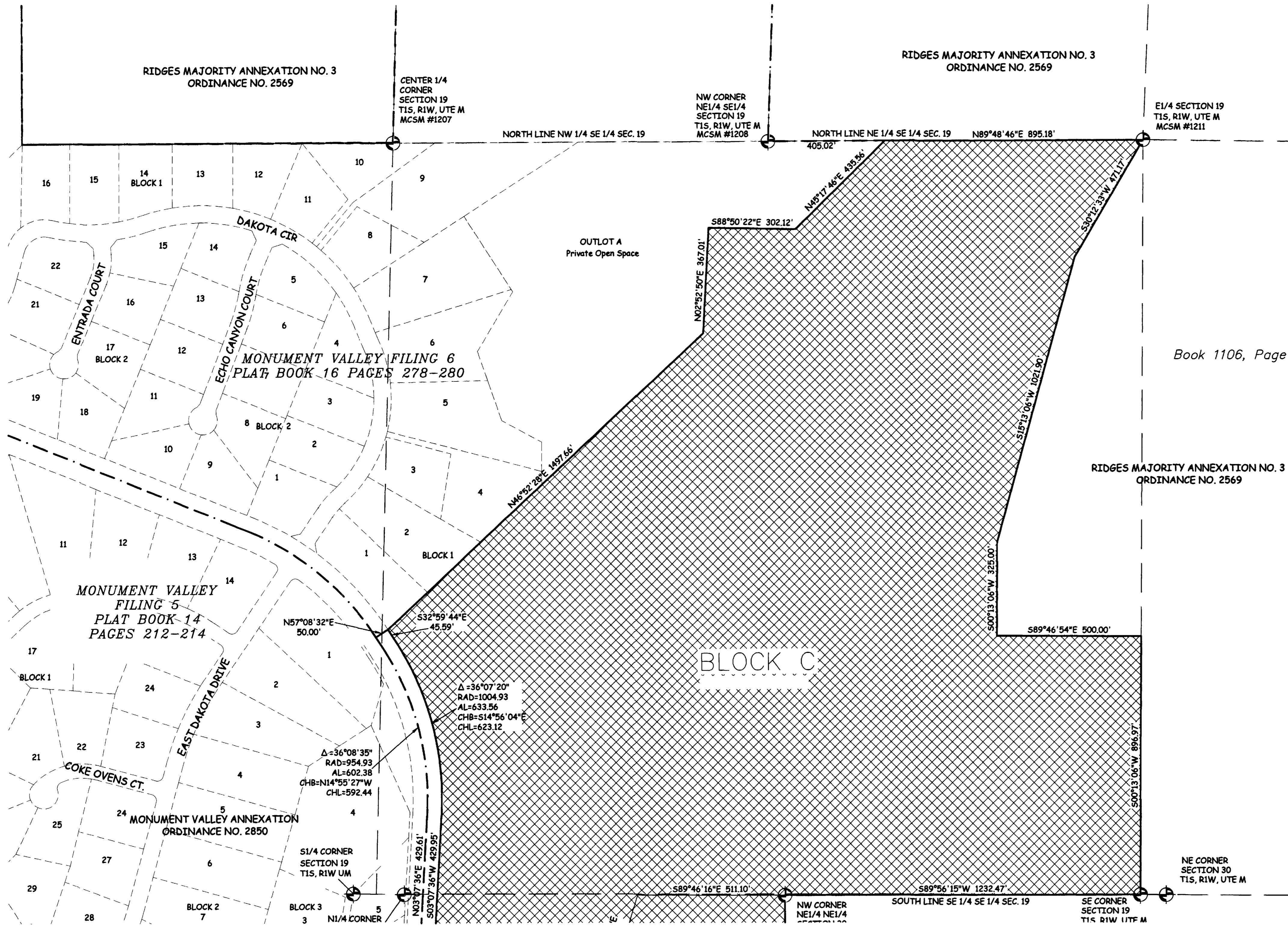
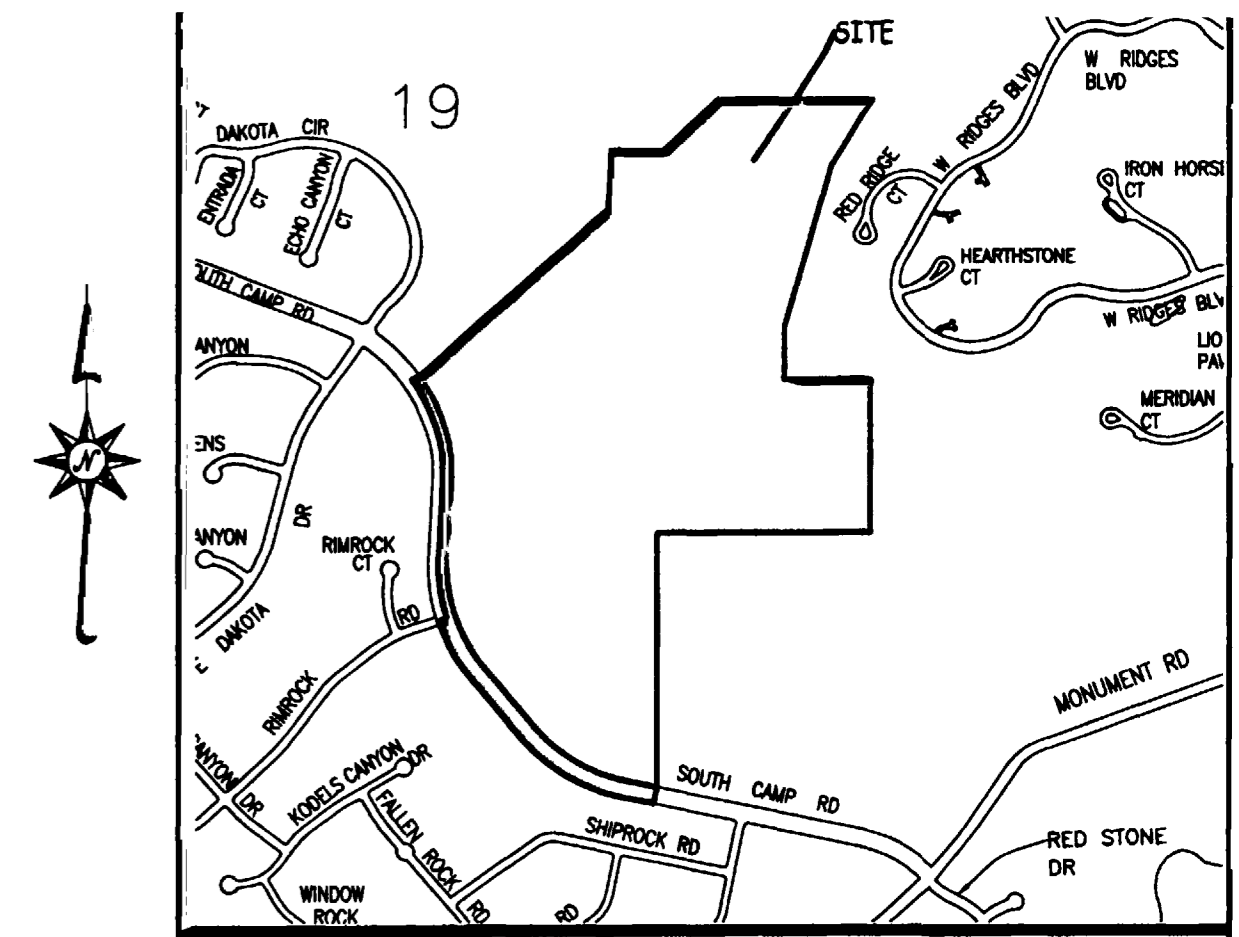

LEGAL DESCRIPTION

See sheet 1 of 2 for description

Book 1106, Page



ABBREVIATIONS

P.O.C.	POINT OF COMMENCEMENT
P.O.B.	POINT OF BEGINNING
R.O.W.	RIGHT OF WAY
SEC.	SECTION
TWP.	TOWNSHIP
RGE.	RANGE
U.M.	UTE MERIDIAN
NO.	NUMBER
SQ. FT.	SQUARE FEET
Δ	CENTRAL ANGLE
RAD	RADIUS
AL	ARC LENGTH
CHL	CHORD LENGTH
CHB	CHORD BEARING
BLK	BLOCK
PB	PLAT BOOK
BK	BOOK
PG	PAGE

The Description(s) contained herein have been derived from subdivision plats and deed descriptions as they appear in the office of the Mesa County Clerk and Recorder. This plat does not constitute a legal survey, and is not intended to be used as a means for establishing or verifying property boundary lines.

Peter T. Krick
 PETER T. KRICK, PLS No. 32824
 Professional Land Surveyor for the
 City of Grand Junction
 No. 32824
 7/21/06
 REGISTERED PROFESSIONAL LAND SURVEYOR

DATE: July 21, 2006

AREA OF ANNEXATION

ANNEXATION PERIMETER	12,762.12 FT
CONTIGUOUS PERIMETER	6647.07 FT.
AREA IN SQUARE FEET	6,291,761.60***
AREA IN ACRES	144.43

LEGEND

ANNEXATION BOUNDARY	———
EXISTING CITY LIMITS	- - - - -

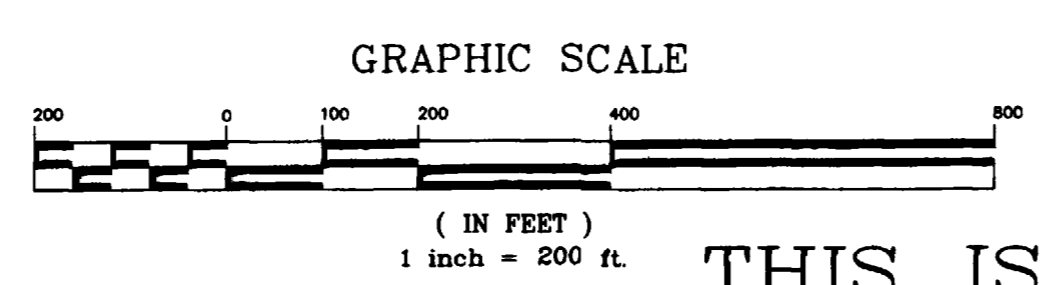

ORDINANCE NO.
3929

EFFECTIVE DATE
AUGUST 20, 2006

THIS IS NOT A BOUNDARY SURVEY



PUBLIC WORKS
AND UTILITIES
REAL ESTATE DIVISION

FLETCHER ANNEXATION

13064400.tif

Notice:
According to Colorado law you must commence any legal action based upon any defect in this survey within three years after you first discover such defect. In no event may any action based upon any defect in this survey be commenced more than ten years from the date of the certification shown hereon.

DRAWN BY	CM	DATE	4-20-06
DESIGNED BY		DATE	
CHECKED BY	P.T.K.	DATE	
APPROVED BY		DATE	

SCALE
1" = 200'