

HOFFMANN II ANNEXATION

SITUATE IN THE NW 1/4 OF SECTION 7, T1S, R1W, U.M.

COUNTY OF MESA, STATE OF COLORADO

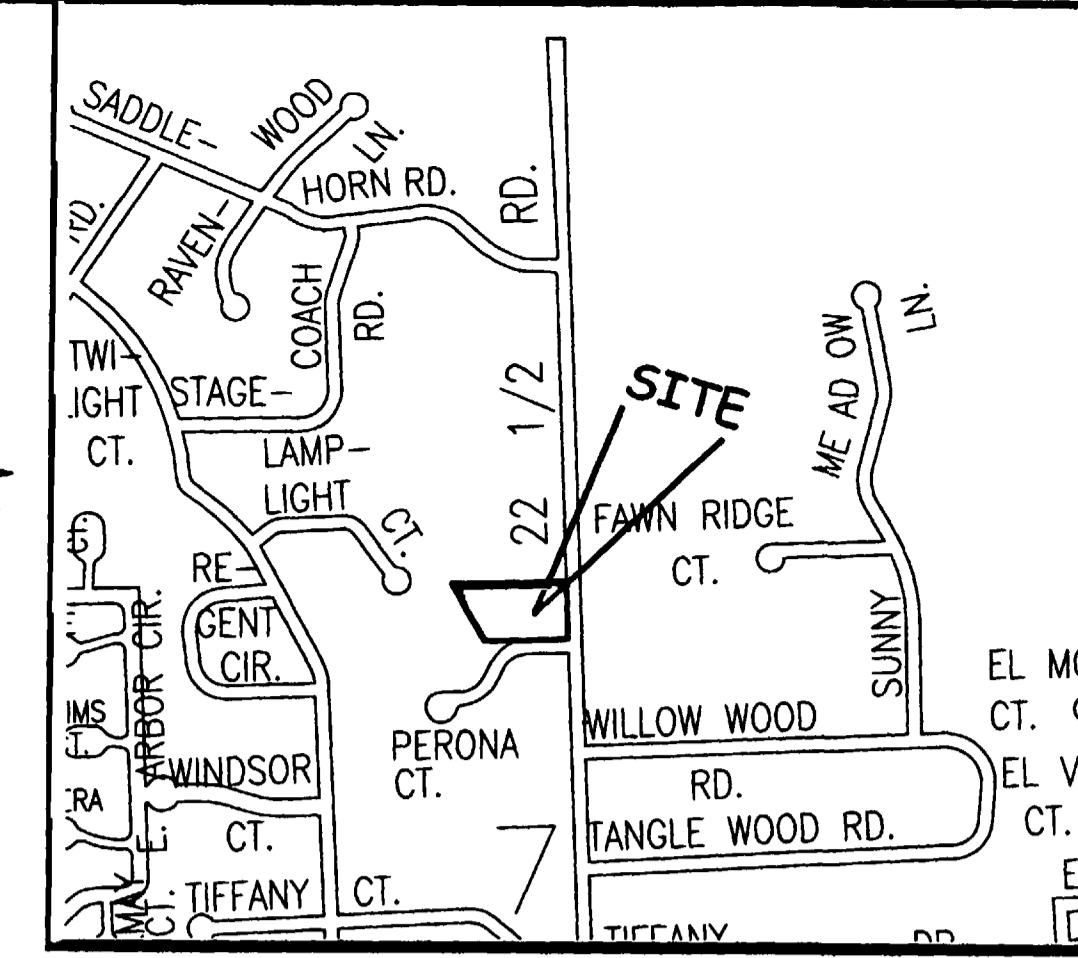

LOCATION MAP: NOT-TO-SCALE

LEGAL DESCRIPTION

A certain parcel of land located in the Northwest Quarter (NW1/4) of Section 7, Township 1 South, Range 1 West of the Ute Principal Meridian, County of Mesa, State of Colorado and being more particularly described as follows:

Lot 1 in Block 8 of Redlands Village Subdivision Filing No. 4, Mesa County, Colorado.

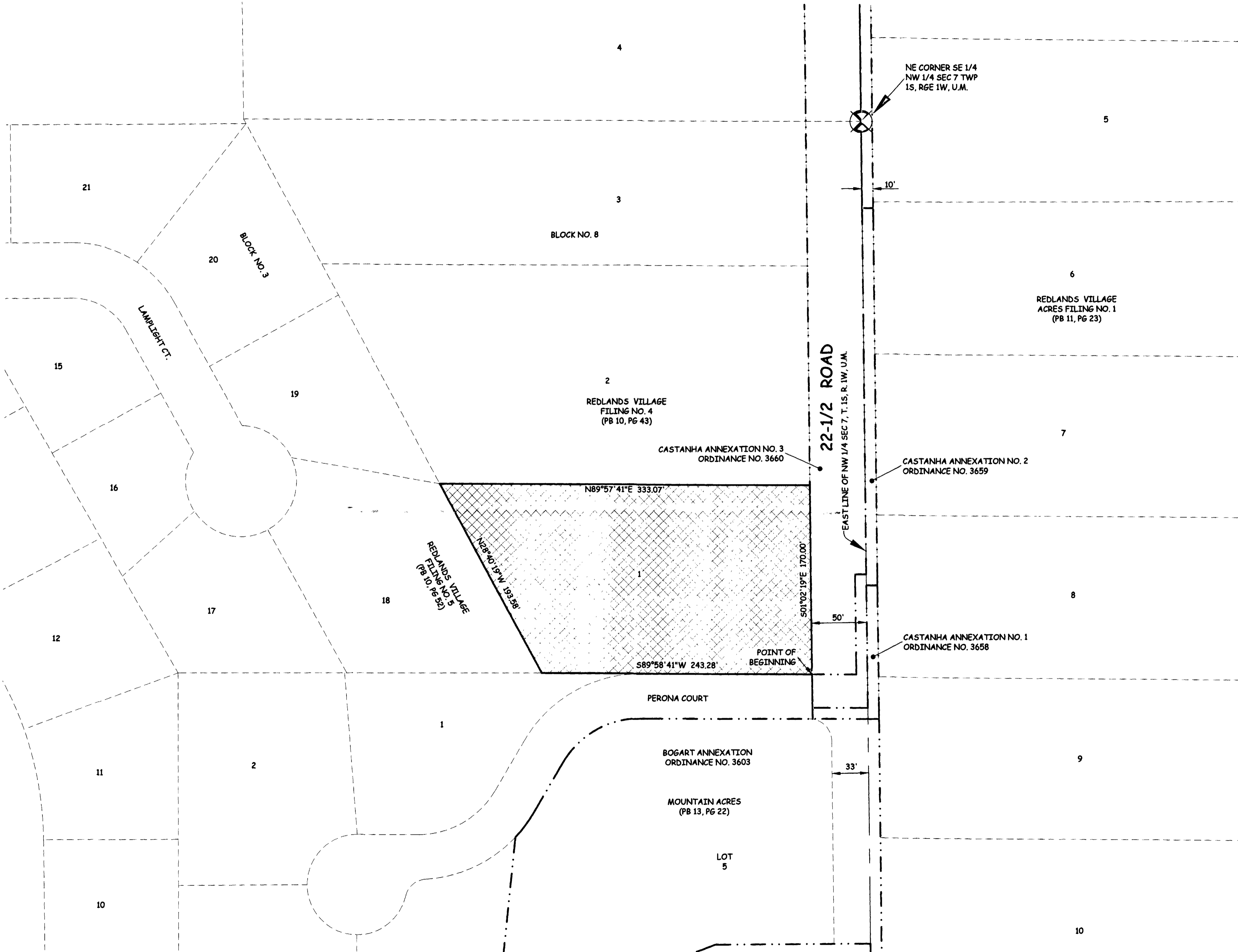

ABBREVIATIONS

P.O.C.	POINT OF COMMENCEMENT
P.O.B.	POINT OF BEGINNING
R.O.W.	RIGHT OF WAY
SEC.	SECTION
T.	TOWNSHIP
R.	RANGE
U.M.	UTE MERIDIAN
NO.	NUMBER
SQ. FT.	SQUARE FEET
Δ	CENTRAL ANGLE
RAD	RADIUS
L	ARC LENGTH
CH	CHORD LENGTH
CB	CHORD BEARING

The Description(s) contained herein have been derived from subdivision plats and deed descriptions as they appear in the office of the Mesa County Clerk and Recorder. This plat does not constitute a legal survey, and is not intended to be used as a means for establishing or verifying property boundary lines.

Peter T. Krick
 PETER T. KRICK, PLS No. 32824
 Professional Land Surveyor for the
 City of Grand Junction
 No. 32824
 7/21/06
 REGISTERED PROFESSIONAL LAND SURVEYOR

DATE: July 21, 2006

AREA OF ANNEXATION

ANNEXATION PERIMETER	939.93 FT
CONTIGUOUS PERIMETER	170.00 FT.
AREA IN SQUARE FEET	48970.56***
AREA IN ACRES	1.12

LEGEND

ANNEXATION BOUNDARY	—————
EXISTING CITY LIMITS	- - - - -

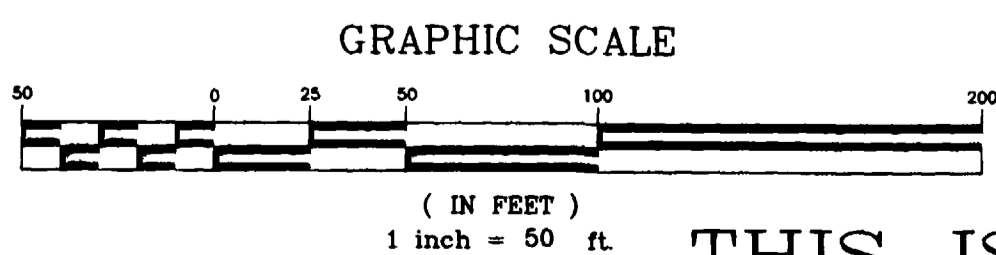

ORDINANCE NO.
3934

EFFECTIVE DATE
AUGUST 20, 2006

THIS IS NOT A BOUNDARY SURVEY

Notice: According to Colorado law you must commence any legal action based upon any defect in this survey within three years after you first discover such defect. In no event may any action based upon any defect in this survey be commenced more than ten years from the date of the certification shown hereon.

DRAWN BY	CM	DATE	04-24-06
DESIGNED BY		DATE	
CHECKED BY	P.T.K.	DATE	
APPROVED BY		DATE	

SCALE
1" = 100'



PUBLIC WORKS
AND UTILITIES
REAL ESTATE DIVISION

HOFFMANN II ANNEXATION
13064900.tif