

TRAYNOR ANNEXATION NO. 1

SITUATE IN NE 1/4 OF THE SE 1/4 AND THE NW 1/4 OF THE SE 1/4 OF SECTION 33,
TWP. 1S, RGE. 1W, U.M. COUNTY OF MESA, STATE OF COLORADO

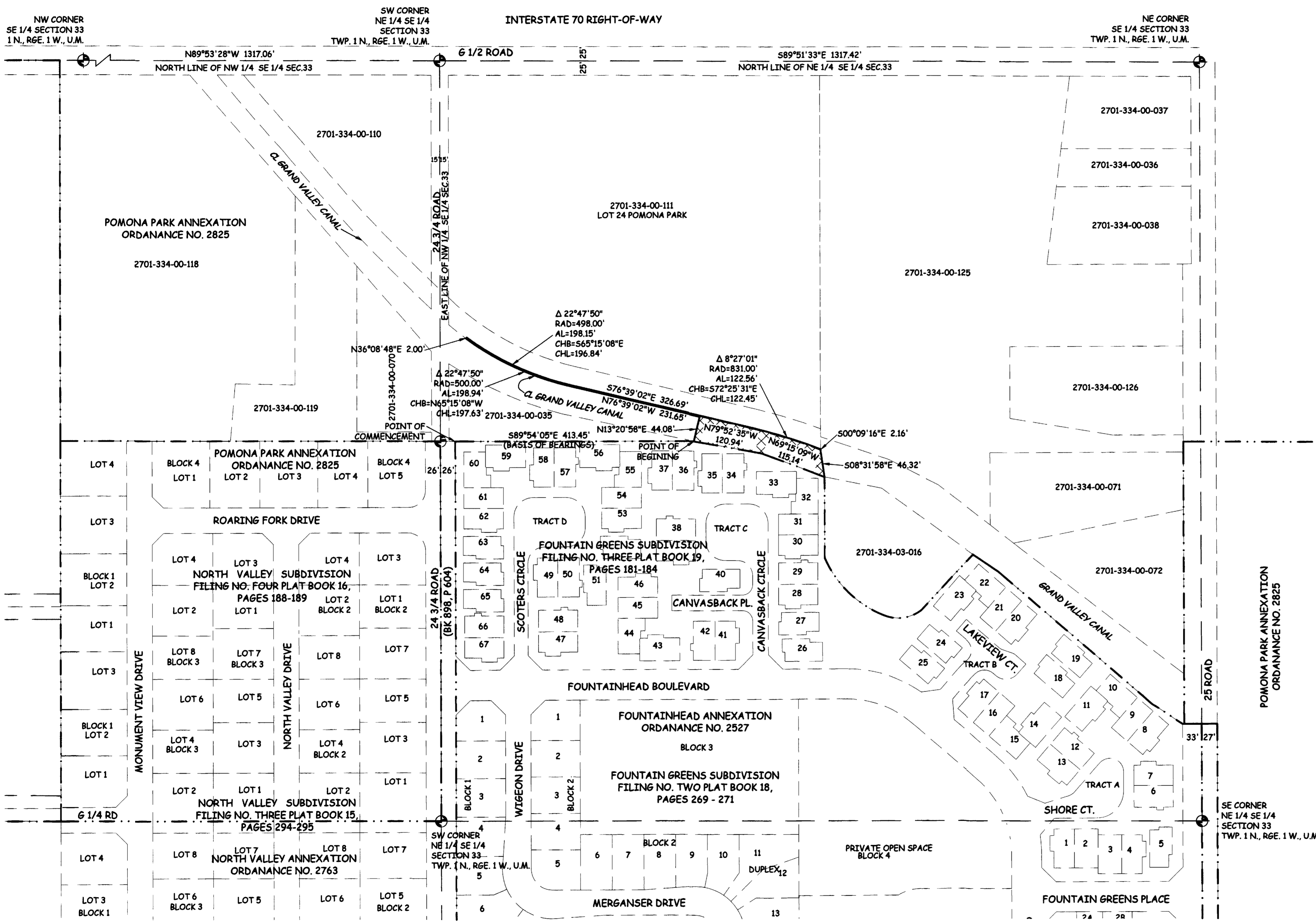
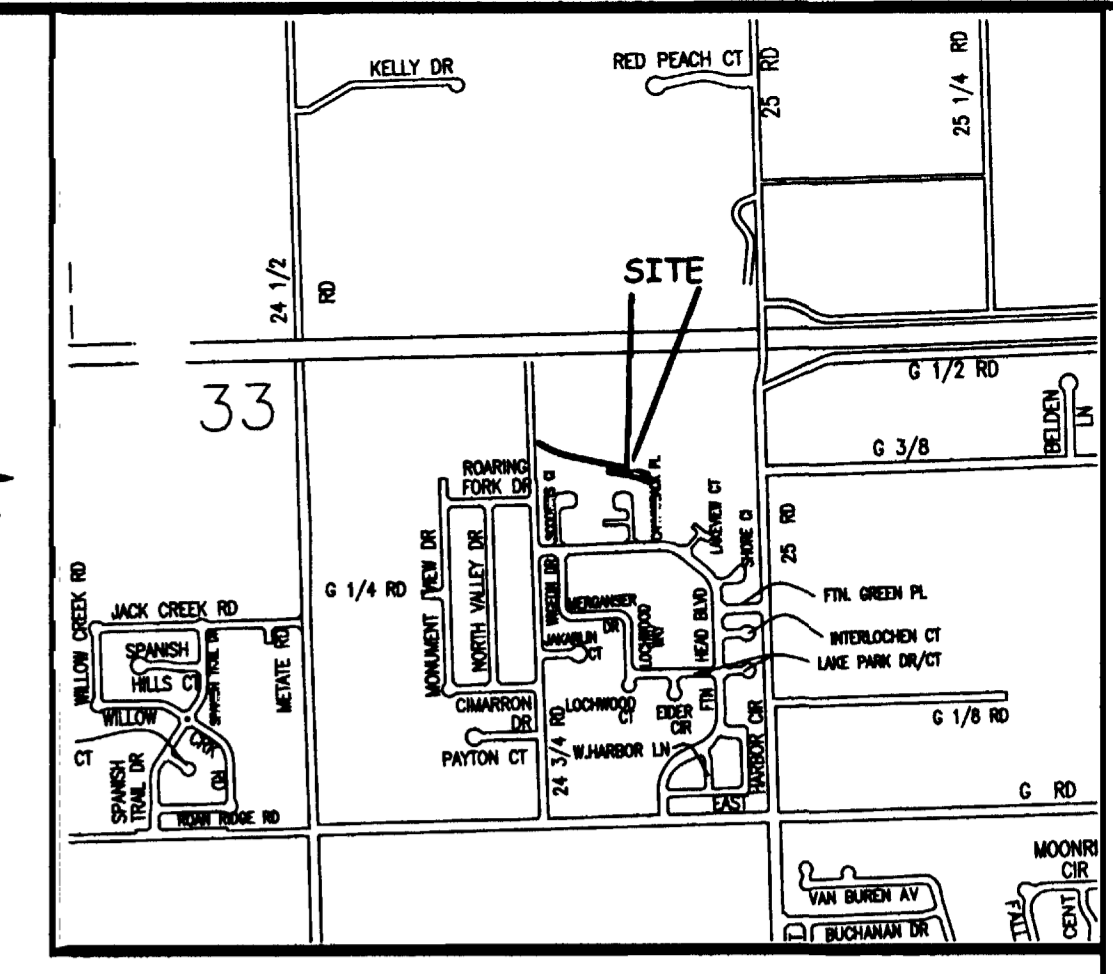

LEGAL DESCRIPTION

A certain parcel of land lying NE 1/4 of the SE 1/4 and the NW 1/4 of the SE 1/4 of section 33, Township 1 South, Range 1 West of the Ute Principal Meridian, County of Mesa, State of Colorado and being more particularly described as follows:

COMMENCING at the Northwest corner of Fountain Greens Subdivision, Filing No. Three, as same is recorded in Plat Book 19, Pages 181-184, Public Records of Mesa County, Colorado and assuming the North line of said Filing No. Three bears S89°54'05"E with all other bearings contained herein being relative thereto; thence from said Point of Commencement, S89°54'05"E a distance of 413.45 feet to the Point of Beginning; thence from said Point of Beginning N13°20'58"E a distance of 44.08 feet to a point on the centerline of the Grand Valley Canal; thence N76°39'02"W along said centerline a distance of 231.65 feet; thence 198.94 feet along said centerline and the arc of a 500.00 foot radius curve concave Northeast, having a central angle of 22°47'50" and a chord bearing N65°15'08"W a distance of 197.63 feet; thence N36°08'48"E a distance of 2.00 feet; thence 198.15 feet along the arc of a 498.00 foot radius curve concave Northeast, having a central angle of 22°47'50" and a chord bearing S65°15'08"E a distance of 196.84 feet; thence S76°39'02"E a distance of 326.69 feet; thence 122.56 feet along the arc of a 831.00 foot radius curve concave Southwest, having a central angle of 08°27'01" and a chord bearing S72°25'31"E a distance of 122.45 feet; thence S00°09'16"E a distance of 2.16 feet; thence S08°31'58"E to the North line of said Fountain Greens Subdivision, Filing No. Three a distance of 46.32 feet; thence along said North line N69°15'09"W a distance of 115.14 feet; thence N79°52'31"W a distance of 120.94 feet, more or less, to the Point of Beginning.



ABBREVIATIONS

P.O.C.	POINT OF COMMENCEMENT
P.O.B.	POINT OF BEGINNING
R.O.W.	RIGHT OF WAY
SEC.	SECTION
TWP.	TOWNSHIP
RGE.	RANGE
U.M.	UTE MERIDIAN
NO.	NUMBER
SQ. FT.	SQUARE FEET
Δ	CENTRAL ANGLE
RAD	RADIUS
AL	ARC LENGTH
CHL	CHORD LENGTH
CHB	CHORD BEARING
BLK	BLOCK
PB	PLAT BOOK
BK	BOOK
PG	PAGE

The Description(s) contained herein have been derived from subdivision plats and deed descriptions as they appear in the office of the Mesa County Clerk and Recorder. This plat does not constitute a legal survey, and is not intended to be used as a means for establishing or verifying property boundary lines.

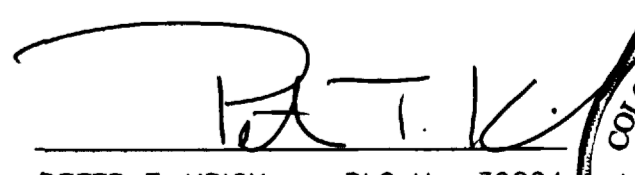
 PETER T. KRICK, PLS No. 32824
 Professional Land Surveyor for the
 City of Grand Junction
 DATE: July 24, 2006

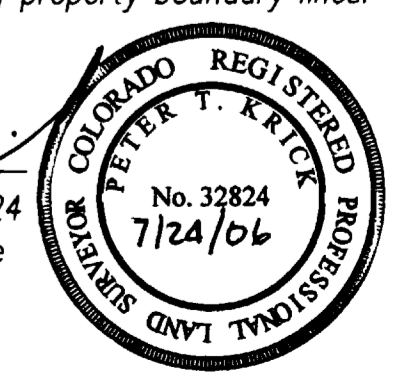

AREA OF ANNEXATION

ANNEXATION PERIMETER	1408.63 FT
CONTIGUOUS PERIMETER	236.08 FT.
AREA IN SQUARE FEET	10,410***
AREA IN ACRES	0.24

***CONTAINS AREA WITHIN PUBLIC RIGHTS OF WAY

LEGEND

ANNEXATION BOUNDARY	———
EXISTING CITY LIMITS	- - -

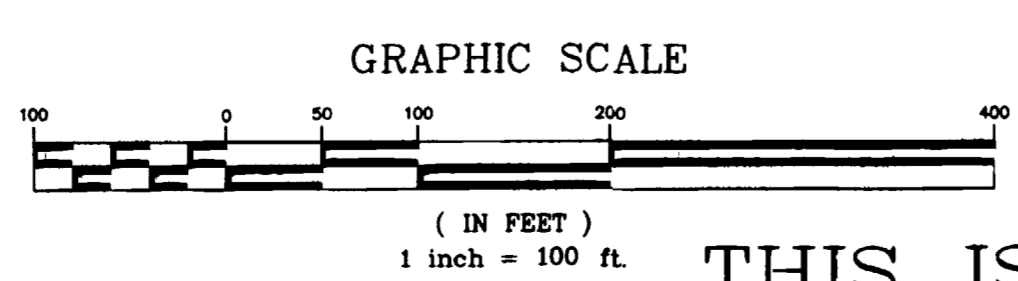

ORDINANCE NO.
3936

EFFECTIVE DATE
AUGUST 20, 2006

THIS IS NOT A BOUNDARY SURVEY

Notice:
According to Colorado law you must commence any legal action based upon any defect in this survey within three years after you first discover such defect. In no event may any action based upon any defect in this survey be commenced more than ten years from the date of the certification shown herein.

DRAWN BY	CM	DATE	05-01-06
DESIGNED BY		DATE	
CHECKED BY	P.T.K.	DATE	
APPROVED BY		DATE	

SCALE
1" = 100'



**PUBLIC WORKS
AND UTILITIES
REAL ESTATE DIVISION**

TRAYNOR ANNEXATION NO. 1