

BEKON ANNEXATION

SITUATE IN THE NW 1/4 OF SECTION 6, TWP 1S, RGE 1W, U.M.
COUNTY OF MESA, STATE OF COLORADO

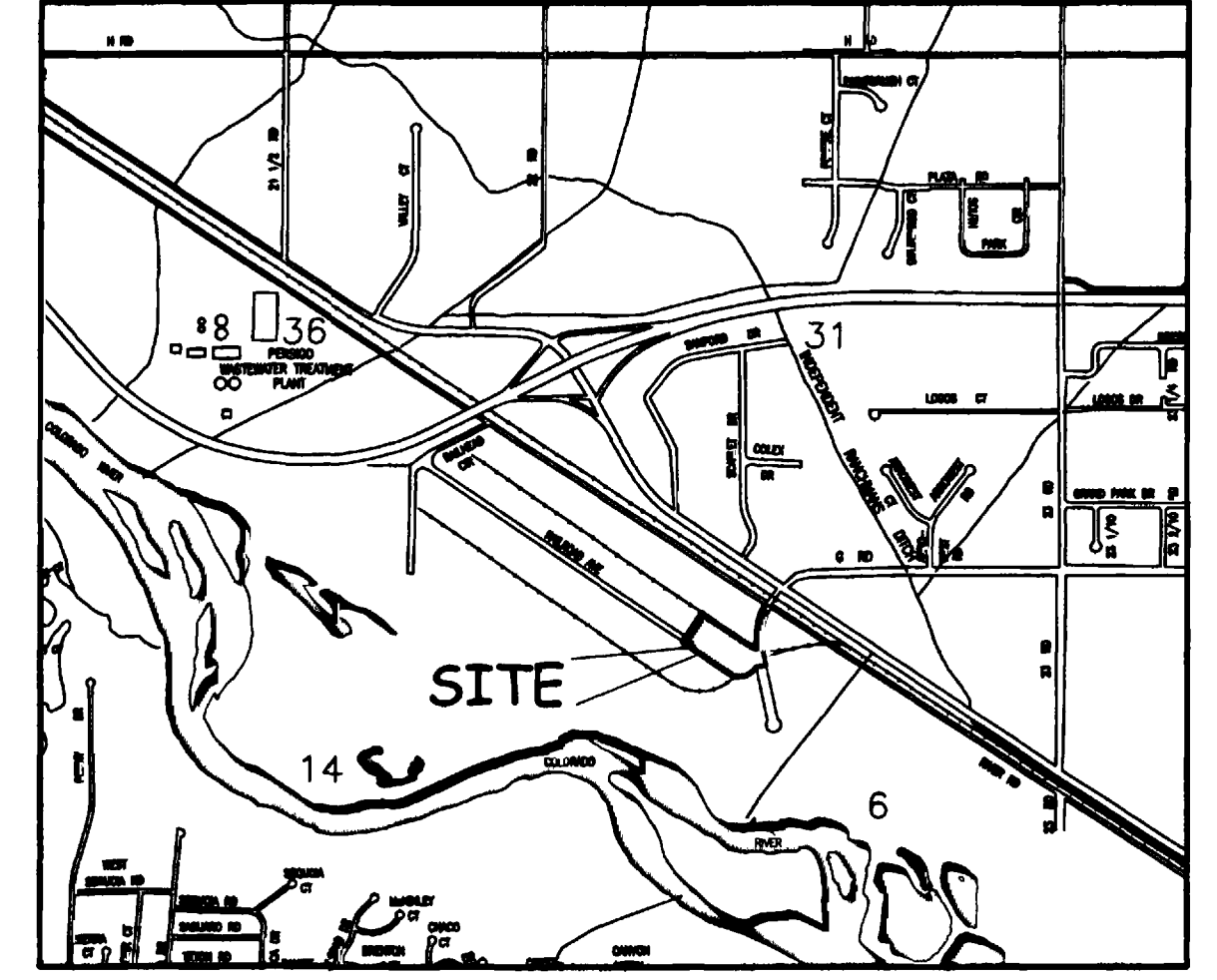

LOCATION MAP: NOT-TO-SCALE

LEGAL DESCRIPTION

A parcel of land located in the Northwest Quarter (NW 1/4) of Section 6, Township 1 South, Range 1 West of the Ute Principal Meridian, County of Mesa, State of Colorado, being more particularly described as follows:

Beginning at the Northeast corner of Block 2 in Railhead Industrial Park As Amended, Plat Book 13, Page 34, Mesa County Colorado records, and assuming the Northerly line of said Block 2 to bear N56°20'29"W with all bearings contained herein relative thereto; thence 349.17 feet along the arc of a 482.24 foot radius curve concave East, having a central angle of 41°29'11" and a chord that bears N12°54'57"E a distance 341.59 feet along the Westerly right of way of Railroad Boulevard as is shown on said plat of Railhead Industrial Park As Amended; thence S56°20'34"E along the Southerly right of way of River Road as is shown on said plat of Railhead Industrial Park As Amended, a distance of 100.00 feet to the East right of way of said Railroad Boulevard; thence along said right of way 313.55 feet along the arc of a 382.24 foot radius curve concave East, having a central angle of 47°00'01" and a chord that bears S10°09'31"W a distance 304.84 feet; thence S13°20'29"E along the East line of said right of way a distance of 358.97 feet; thence S76°39'31"W to a point on the Westerly right of way of said Railroad Boulevard a distance of 100.00 feet; thence 97.36 feet along the arc of a 50.00 foot radius curve concave South, having a central angle of 111°33'40" and a chord that bears N69°07'19"W a distance 82.69 feet to a point on the Southerly right of way of Railroad Avenue; thence along said right of way 214.43 feet along the arc of a 178.15 foot radius curve concave North, having a central angle of 68°57'53" and a chord that bears S89°10'34"W a distance 201.72 feet; thence along said right of way N56°20'29"W a distance of 485.93 feet; thence N33°39'31"E along the East line of Loggains Subdivision, as same is recorded in Book 3977, Page 790 Public Records of Mesa County, Colorado; a distance of 410.00 feet to the Northeast corner of said Loggains Subdivision; thence S56°20'29"E along the Northerly line of said Block Two, a distance of 414.98 feet; thence along said North line, 22.97 feet along the arc of a 478.34 foot radius curve concave Northeast, having a central angle of 02°45'06" and a chord that bears S57°43'01"E a distance 22.97 feet more or less to the Point of Beginning.

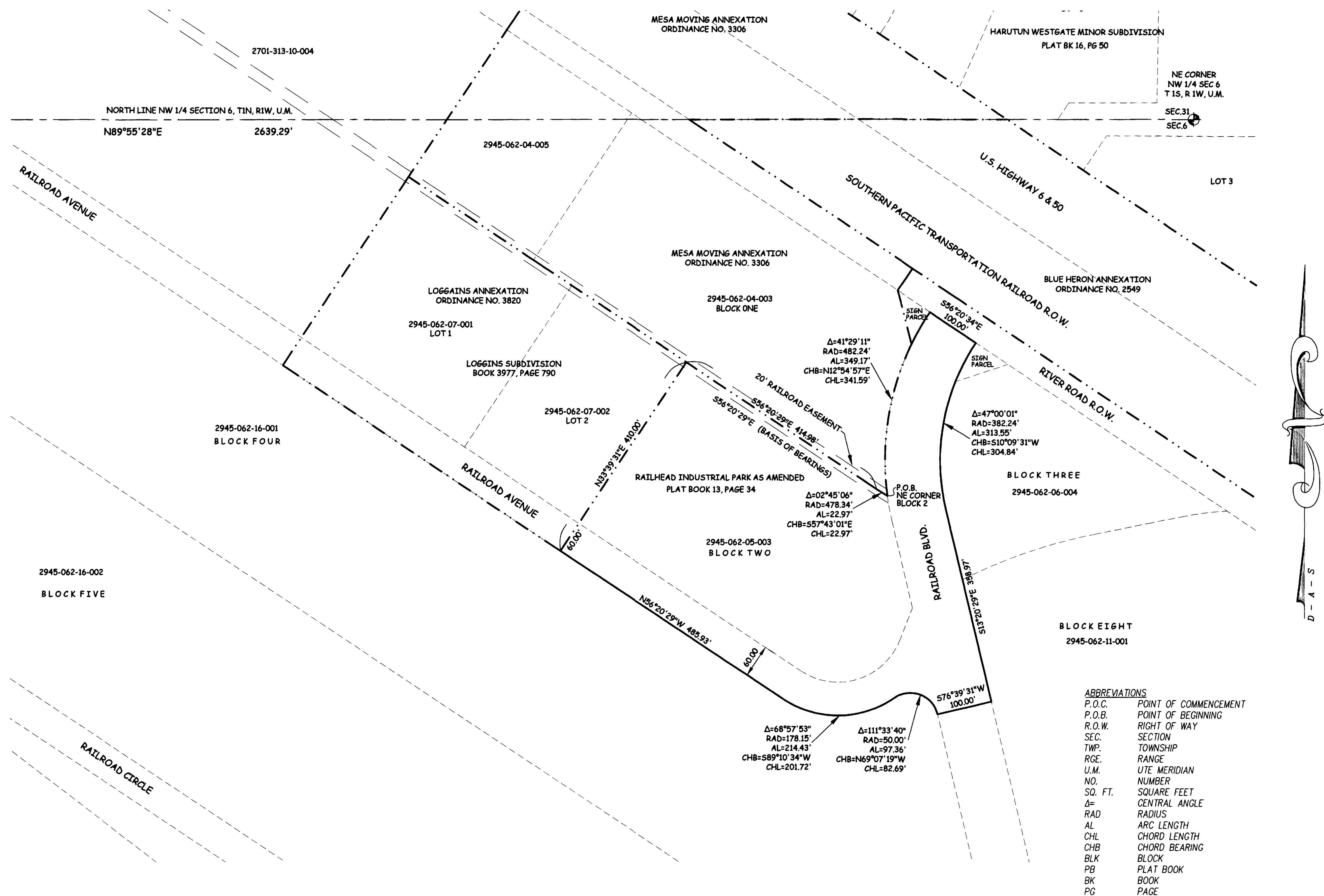

ABBREVIATIONS

P.O.C.	POINT OF COMMENCEMENT
P.O.B.	POINT OF BEGINNING
R.O.W.	RIGHT OF WAY
SEC.	SECTION
TWP.	TOWNSHIP
RGE.	RANGE
U.M.	UTE MERIDIAN
NO.	NUMBER
SQ. FT.	SQUARE FEET
Δ=	CENTRAL ANGLE
RAD	RADIUS
AL	ARC LENGTH
CHL	CHORD LENGTH
CHB	CHORD BEARING
BLK	BLOCK
PB	PLAT BOOK
BK	BOOK
PG	PAGE

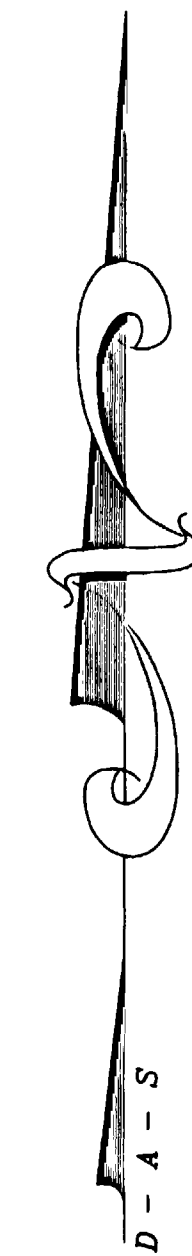

AREA OF ANNEXATION

ANNEXATION PERIMETER	2867.05 FT
CONTIGUOUS PERIMETER	847.95 FT.
AREA IN SQUARE FEET	314,091.96***
AREA IN ACRES	7.21

LEGEND

ANNEXATION BOUNDARY	—————
EXISTING CITY LIMITS	- - - - -

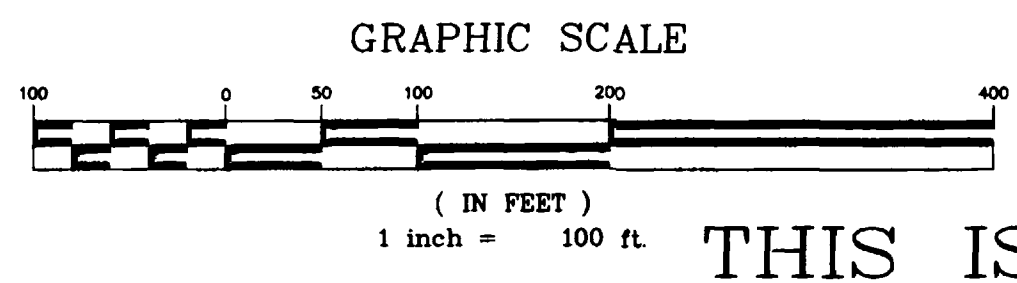

ORDINANCE NO.
3939

EFFECTIVE DATE
AUGUST 20, 2006

THIS IS NOT A BOUNDARY SURVEY

The Description(s) contained herein have been derived from subdivision plats and deed descriptions as they appear in the office of the Mesa County Clerk and Recorder. This plat does not constitute a legal survey, and is not intended to be used as a means for establishing or verifying property boundary lines.

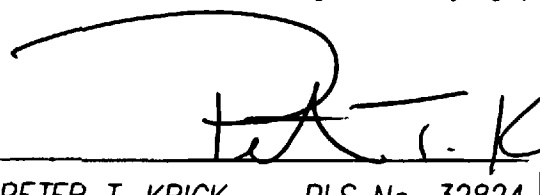
PETER T. KRICK, PLS No. 32824
 Professional Land Surveyor for the
 City of Grand Junction
 DATE: July 21, 2006

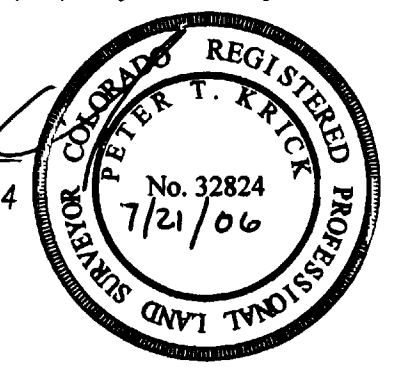

DRAWN BY	CM	DATE	05-05-06
DESIGNED BY		DATE	
CHECKED BY	P.T.K.	DATE	
APPROVED BY		DATE	

SCALE
1" = 100'



**PUBLIC WORKS
AND UTILITIES
REAL ESTATE DIVISION**

BEKON ANNEXATION

13065100.tif

Notice:
According to Colorado law you must commence any legal action based upon any defect in this survey within three years after you first discover such defect. In no event may any action based upon any defect in this survey be commenced more than ten years from the date of the certification shown herein.