

# KELLEY ANNEXATION NO. 1

SITUATE IN THE S 1/2 OF SECTION 25 AND THE NE 1/4 OF THE NW 1/4  
OF SECTION 36, TWP 1N, RGE 2W, U.M., COUNTY OF MESA, STATE OF COLORADO

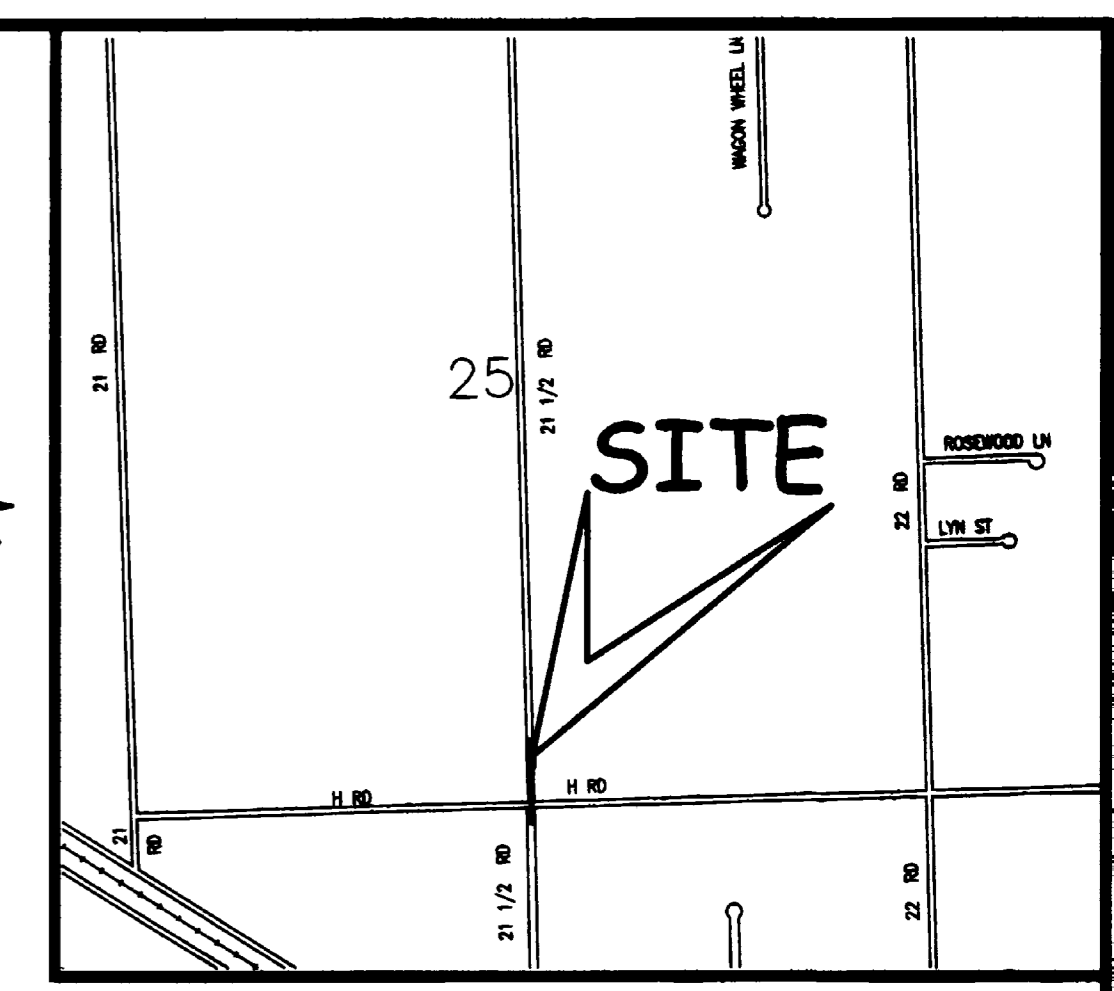

### LEGAL DESCRIPTION

A certain parcel of land located in the South half (S 1/2) of Section 25 and the Northeast Quarter of the Northwest Quarter (NE 1/4 NW 1/4) of Section 36, Township 1 North, Range 2 West, of the Ute Meridian, County of Mesa, State of Colorado, being more particularly described as follows:

Beginning at the Northeast corner of the Northeast Quarter of the Northwest Quarter (NE 1/4 NW 1/4) of said Section 36 and assuming the East line of the Northwest Quarter (NW 1/4) of said Section 36 to bear 500°04'11"W with all bearings contained herein relative thereto; thence 500°04'11"W along the East line of said Section 36 a distance of 342.37 feet to a point on the Persigo Annexation No. 2, City of Grand Junction Ordinance No. 2556; thence S55°36'16"W along said Persigo Annexation No. 2 a distance of 2.42 feet to a point on a line being 2.00 feet West of and parallel with the East line of the Northwest Quarter (NW 1/4) of said Section 36; thence N00°04'11"E along said parallel line a distance of 342.74 feet to a point on the South line of the Southwest Quarter of Section 25; thence N00°00'31"W along a line being 2.00 feet West of and parallel with the East line of said Southwest Quarter of Section 25, a distance of 545.12 feet; thence S89°51'47"E a distance of 32.00 feet to the Northwest Corner of Lot 2, Ferris Commercial Park, as same is recorded in Plat Book 14, Page 342, Public Records of Mesa County, Colorado; thence 500°00'31"E along the West line of said Lot 2 a distance of 293.69 feet to the Southwest Corner of said Lot 2; thence S81°59'48"W a distance of 30.30 feet to a point on the East line of said Southwest Quarter of Section 25; thence S00°00'31"E along said East line a distance of 247.14 feet, more or less, to the Point of Beginning.

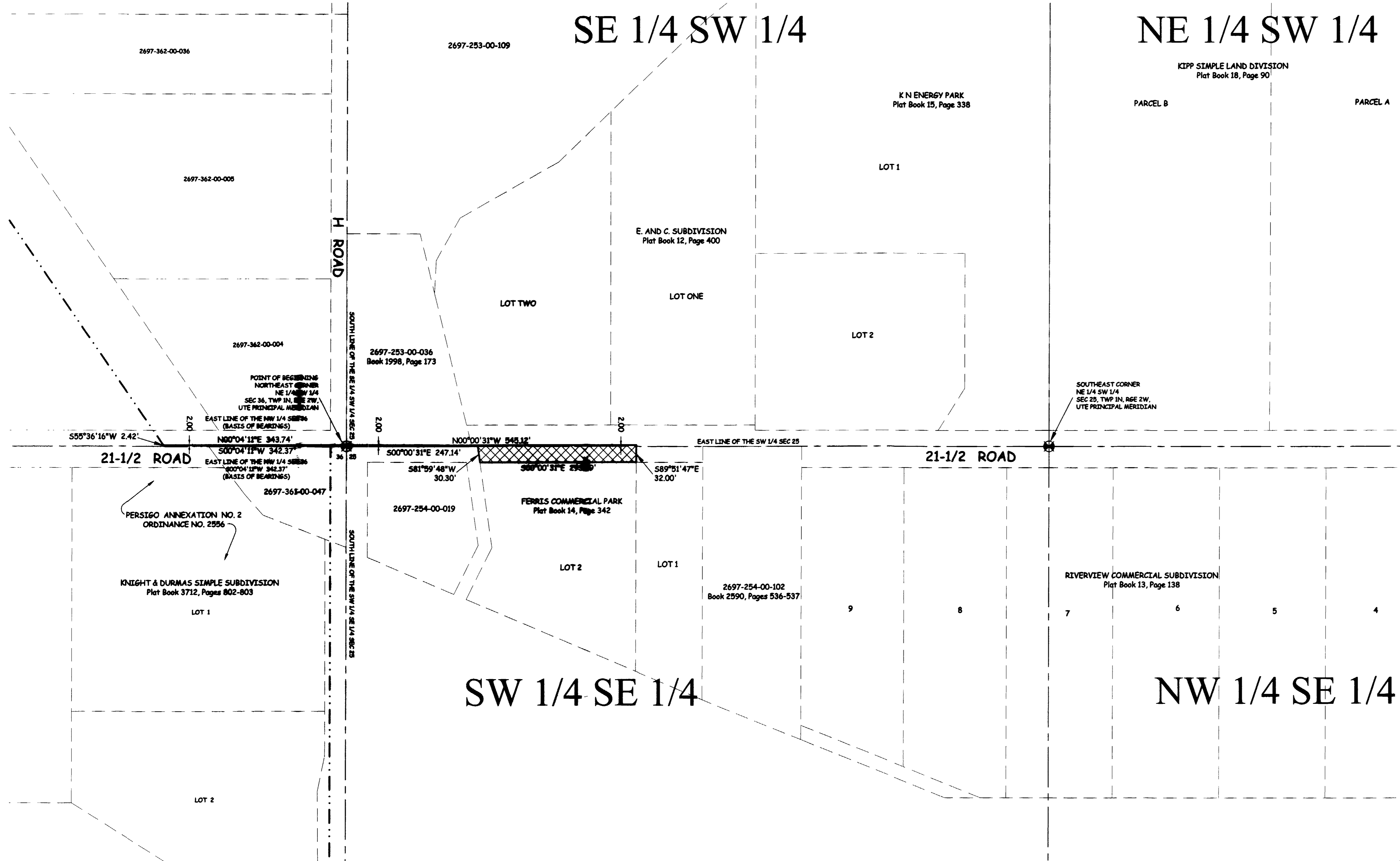

**ABBREVIATIONS**

P.O.C.	POINT OF COMMENCEMENT
P.O.B.	POINT OF BEGINNING
R.O.W.	RIGHT OF WAY
SEC.	SECTION
TWP.	TOWNSHIP
RGE.	RANGE
U.M.	UTE MERIDIAN
NO.	NUMBER
SQ. FT.	SQUARE FEET
Δ=	CENTRAL ANGLE
RAD.	RADIUS
AL	ARC LENGTH
CHL	CHORD LENGTH
CHB	CHORD BEARING
BLK	BLOCK
PB	PLAT BOOK
BK	BOOK
PG	PAGE

The Description(s) contained herein have been derived from subdivision plats and deed descriptions as they appear in the office of the Mesa County Clerk and Recorder. This plat does not constitute a legal survey, and is not intended to be used as a means for establishing or verifying property boundary lines.

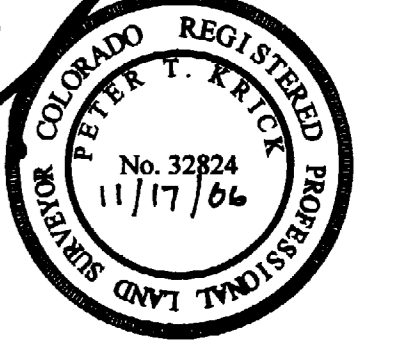
  
  
 PETER T. KRICK, PLS No. 32824  
 Professional Land Surveyor for the  
 City of Grand Junction  
 DATE: November 17, 2006

**AREA OF ANNEXATION**

ANNEXATION PERIMETER	1,836.78 FT
CONTIGUOUS PERIMETER	314.79 FT
AREA IN SQUARE FEET	10,650***
AREA IN ACRES	0.24

**LEGEND**

ANNEXATION BOUNDARY	———
EXISTING CITY LIMITS	- - - - -

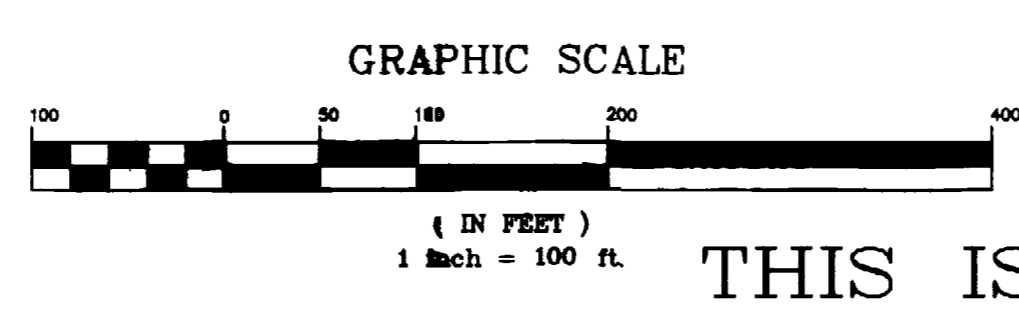

**ORDINANCE NO.**  
 3989  
**EFFECTIVE DATE**  
 DECEMBER 17, 2006

THIS IS NOT A BOUNDARY SURVEY

**Notice.**  
 According to Colorado law you must commence any legal action based upon any defect in this survey within three years after you first discover such defect. In no event may any action based upon any defect in this survey be commenced more than ten years from the date of the certification shown hereon.

DRAWN BY CM DATE 9-15-06  
 DESIGNED BY \_\_\_\_\_ DATE \_\_\_\_\_  
 CHECKED BY P.T.K. DATE \_\_\_\_\_  
 APPROVED BY \_\_\_\_\_ DATE \_\_\_\_\_

**SCALE**  
 1" = 100'



**PUBLIC WORKS  
 AND UTILITIES  
 REAL ESTATE DIVISION**

**KELLEY ANNEXATION NO. 1**  
 13067100.tif