

BECERRA ANNEXATION NO. 1

SITUATE IN NE 1/4 OF THE SW 1/4 AND THE NW 1/4 OF THE SE 1/4 OF SECTION 30, TWP. 1S, RGE. 1E, U.M. COUNTY OF MESA, STATE OF COLORADO

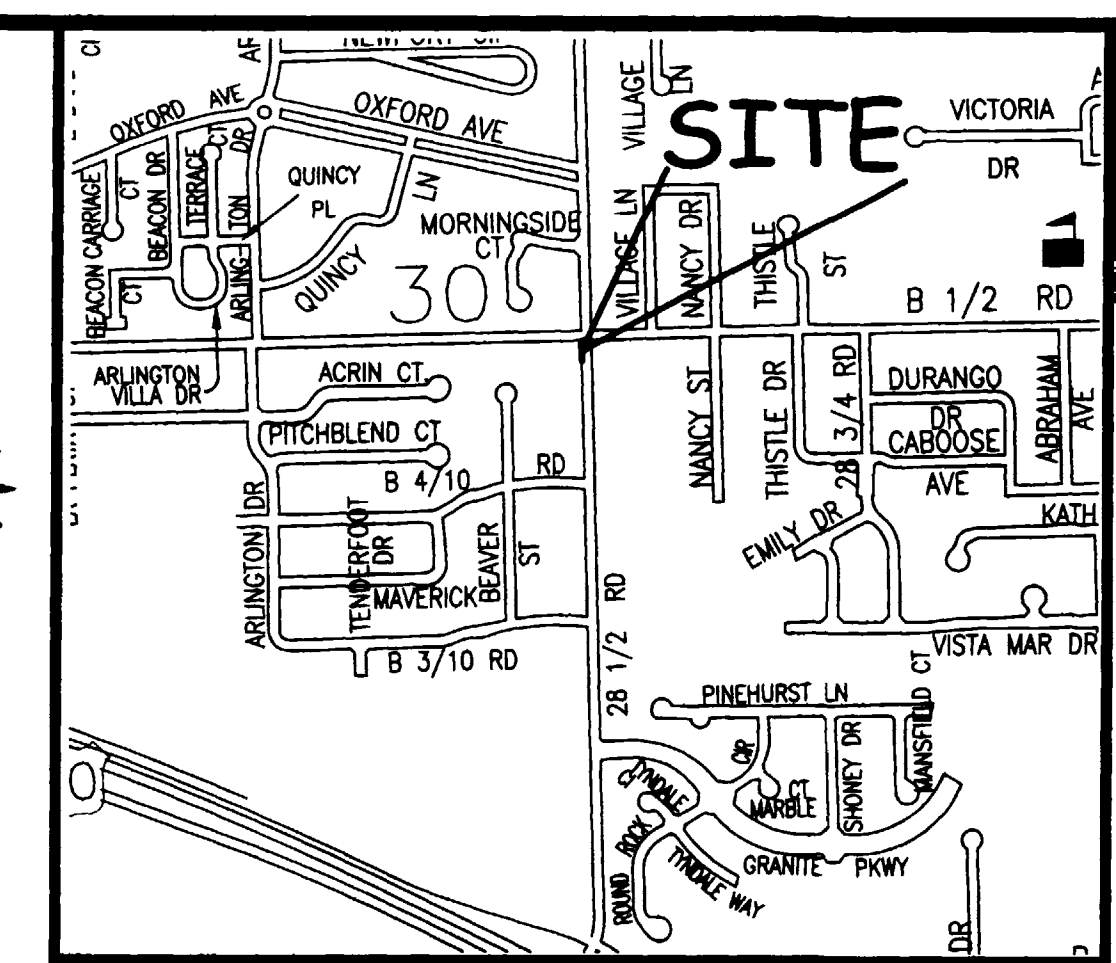

LOCATION MAP NOT-TO-SCALE

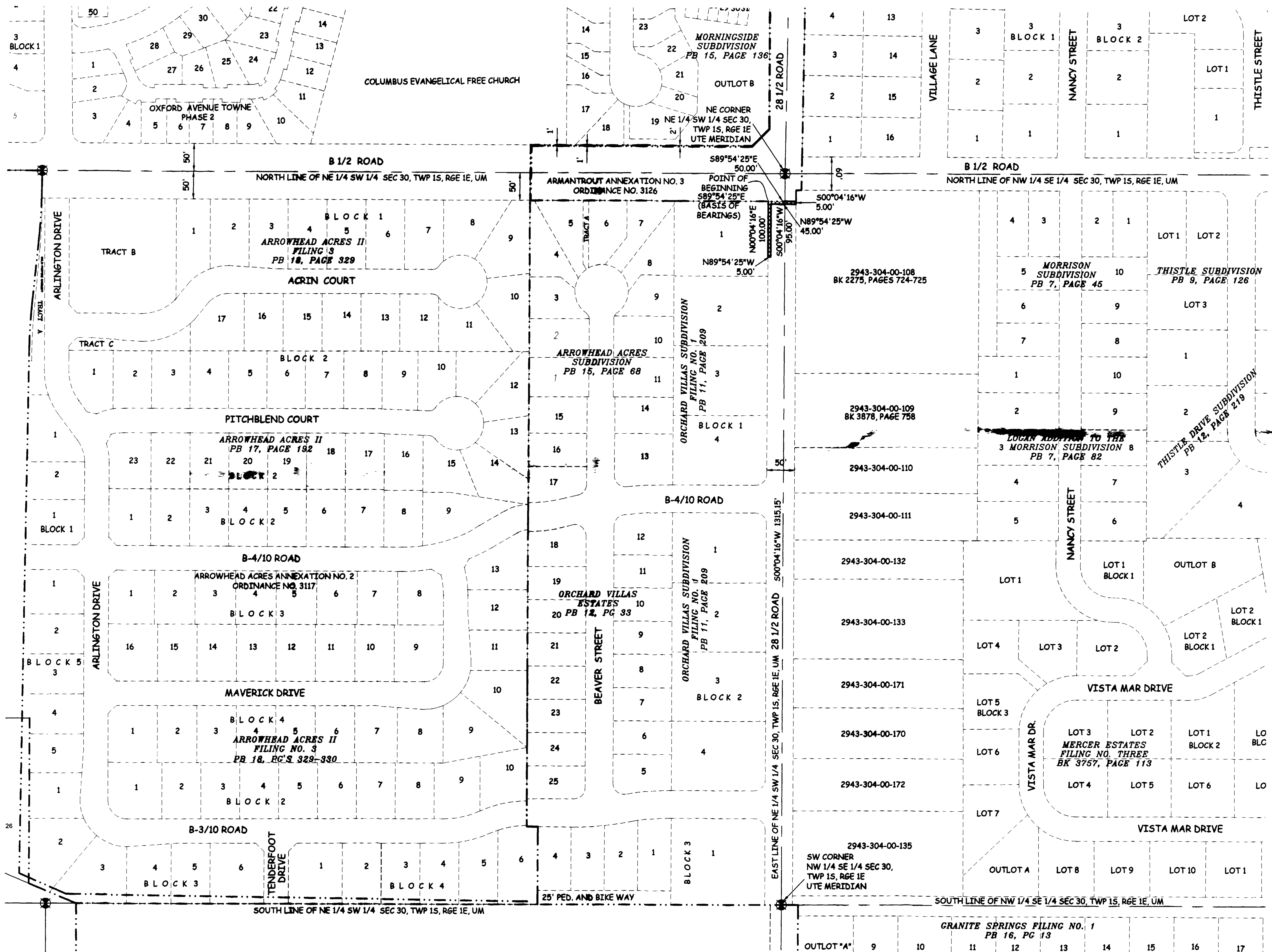

LEGAL DESCRIPTION

A certain parcel of land located in the Northeast Quarter of the Southwest Quarter (NE 1/4 SW 1/4) and the Northwest Quarter of the Southeast Quarter (NW 1/4 SE 1/4) of Section 30, Township 1 South, Range 1 East of the Ute Principal Meridian, County of Mesa, State of Colorado and being more particularly described as follows:

BEGINNING at the Northeast corner of Lot 1, Block 1 of Orchard Villas Subdivision, as same is recorded in Plat Book 11, Page 209, Public Records of Mesa County, Colorado and assuming the East line of said Lot 1 bears N00°04'16"E; thence S89°54'25"E a distance of 50.00 feet along the South line of the Armantrout Annexation No. 3, City of Grand Junction Ordinance No. 3126 to a point on the West line of that certain parcel of land as described in Book 2275, Pages 724-725, Public Records of Mesa County, Colorado; thence S00°04'16"W along said West line a distance of 5.00 feet; thence N89°54'25"W along a line being 5.00 feet South of and parallel with the South line of said Armantrout Annexation No. 3, a distance of 45.00 feet; thence S00°04'16"W along a line being 5.00 feet East of and parallel with the East line of said Lot 1, a distance of 95.00 feet; thence N89°54'25"W a distance of 5.00 feet to a point on the East line of said Lot 1; thence N00°04'16"E along the East line of said Lot 1 a distance of 100.00 feet, more or less, to the Point of Beginning.

ABBREVIATIONS

P.O.C.	POINT OF COMMENCEMENT
P.O.B.	POINT OF BEGINNING
R.O.W.	RIGHT OF WAY
SEC.	SECTION
TWP.	TOWNSHIP
RGE.	RANGE
U.M.	UTE MERIDIAN
NO.	NUMBER
SQ. FT.	SQUARE FEET
Δ=	CENTRAL ANGLE
RAD	RADIUS
AL	ARC LENGTH
CHL	CHORD LENGTH
CHB	CHORD BEARING
BLK	BLOCK
PB	PLAT BOOK
BK	BOOK
PG	PAGE

The Description(s) contained herein have been derived from subdivision plats and deed descriptions as they appear in the office of the Mesa County Clerk and Recorder. This plat does not constitute a legal survey, and is not intended to be used as a means for establishing or verifying property boundary lines.

[Signature]
 PETER T. KRICK, PLS No. 32824
 Professional Land Surveyor for the
 City of Grand Junction
 DATE: December 7, 2006

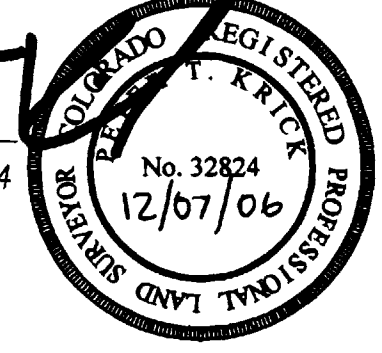

AREA OF ANNEXATION

ANNEXATION PERIMETER	300.00 FT
CONTIGUOUS PERIMETER	50.00 FT
AREA IN SQUARE FEET	725***
AREA IN ACRES	0.01

***CONTAINS 725 SQUARE FEET WITHIN PUBLIC RIGHTS OF WAY

LEGEND

ANNEXATION BOUNDARY	—
EXISTING CITY LIMITS	- - - -

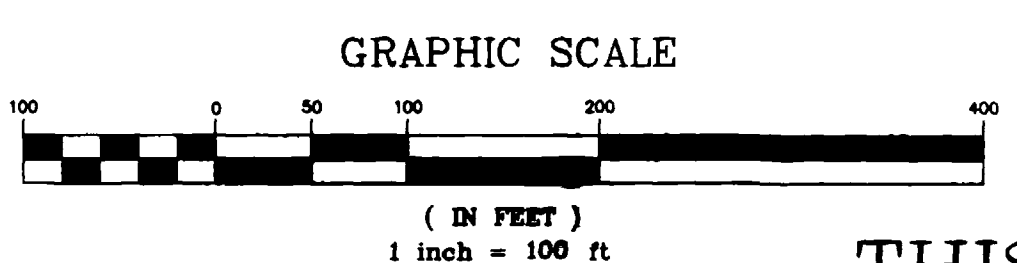

ORDINANCE NO. 3998
 EFFECTIVE DATE JANUARY 7, 2007

THIS IS NOT A BOUNDARY SURVEY

Notice
 According to Colorado law you must commence any legal action based upon any defect in this survey within three years after you first discover such defect. In no event may any action based upon any defect in this survey be commenced more than ten years from the date of the certification shown herein.

DRAWN BY CM DATE 10-05-06
 DESIGNED BY DATE
 CHECKED BY P.T.K. DATE
 APPROVED BY DATE

SCALE 1" = 100'

CITY OF Grand Junction COLORADO

PUBLIC WORKS AND UTILITIES REAL ESTATE DIVISION

BECERRA ANNEXATION NO. 1
 13067600.tif