

SUNLIGHT ANNEXATION NO. 2

SITUATE IN THE SE 1/4 NW 1/4 SECTION 31, T1S, R1E, U.M.
COUNTY OF MESA, STATE OF COLORADO

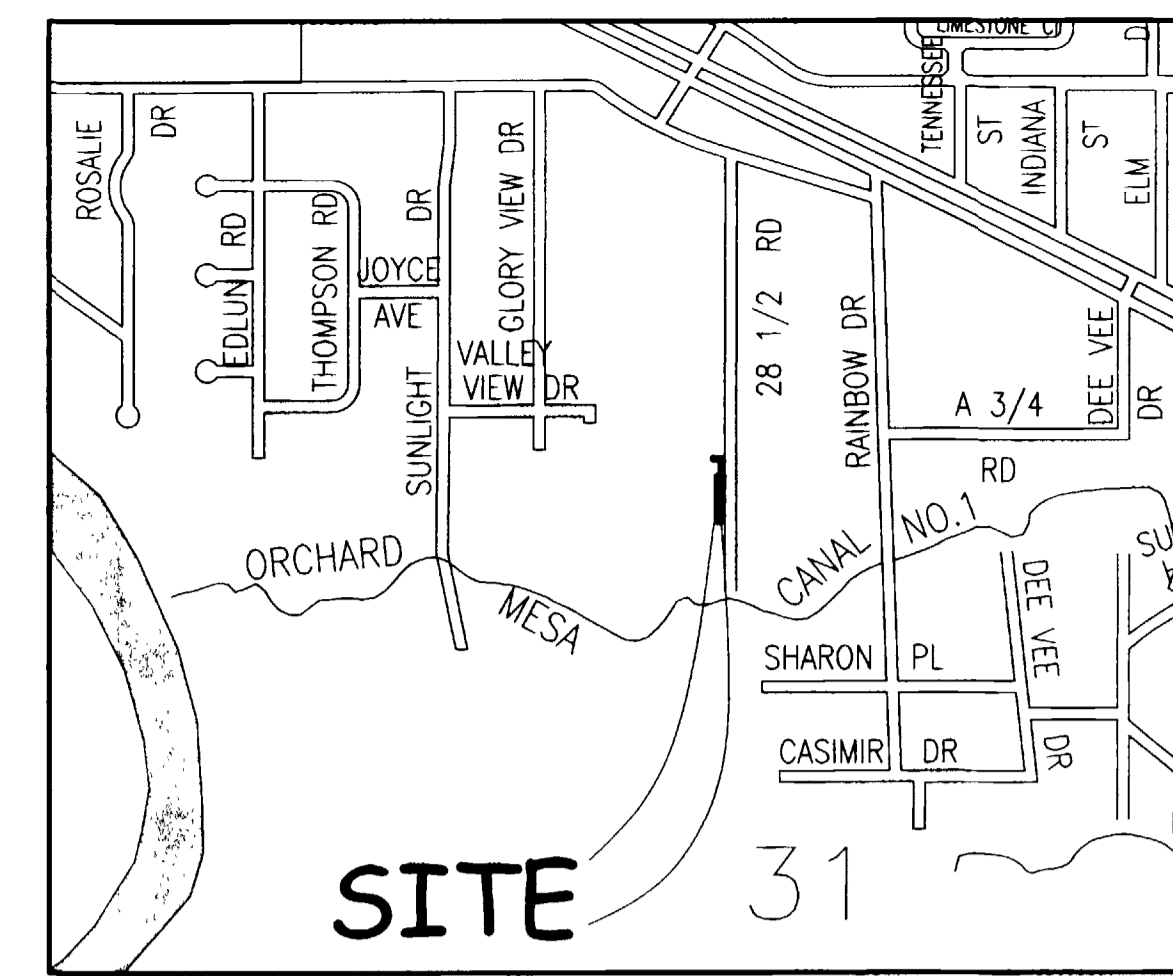

LEGAL DESCRIPTION

A certain parcel of land located in the Southeast Quarter of the Northwest Quarter (SE 1/4 NW 1/4) of Section 31, Township 1 South, Range 1 East, of the Ute Principal Meridian, County of Mesa, State of Colorado, being more particularly described as follows:

Commencing at the Northeast corner of the SE 1/4 NW 1/4 of said Section 31, and assuming the North line of the SE 1/4 NW 1/4 of said Section 31 to bear N89°57'24"E with all bearings contained herein relative thereto; thence S00°08'16"E along the East line of the SE 1/4 NW 1/4 of said Section 31 a distance of 63.00 feet to the Point of Beginning; thence S00°08'16"E along said East line a distance of 5.00 feet; thence S89°57'24"W a distance of 10.00 feet; thence S00°08'16"E along a line being 10.00 feet West of and parallel with said East line of the SE 1/4 NW 1/4 a distance of 160.00 feet; thence S89°57'24"W a distance of 15.00 feet; thence N00°08'16"W along a line being 25.00 feet West of and parallel with said East line of the SE 1/4 NW 1/4 a distance of 165.00 feet; thence N89°57'24"E a distance of 13.50 feet; thence N00°08'16"W along a line being 11.50 feet West of and parallel with said East line of the SE 1/4 NW 1/4 a distance of 53.00 feet; thence S89°57'24"W along a line being 10.00 feet South of and parallel with the North line of said SE 1/4 NW 1/4 a distance of 27.00 feet; thence N00°08'16"W a distance of 10.00 feet to a point on the North line of the SE 1/4 NW 1/4 of said Section 31; thence N89°57'24"E along the North line of said SE 1/4 NW 1/4 a distance of 5.50 feet; thence S00°08'16"E a distance of 5.00 feet; thence N89°57'24"E along a line being 5.00 feet South of and parallel with the North line of said SE 1/4 NW 1/4 a distance of 28.00 feet; thence S00°08'16"E along a line being 5.00 feet West of and parallel with said East line of the SE 1/4 NW 1/4 a distance of 58.00 feet; thence N89°57'24"E a distance of 5.00 feet, more or less, to the Point of Beginning.

ABBREVIATIONS

P.O.C.	POINT OF COMMENCEMENT
P.O.B.	POINT OF BEGINNING
R.O.W.	RIGHT OF WAY
SEC.	SECTION
TWP.	TOWNSHIP
RGE.	RANGE
U.M.	UTE MERIDIAN
NO.	NUMBER
SQ. FT.	SQUARE FEET
Δ=	CENTRAL ANGLE
RAD	RADIUS
AL	ARC LENGTH
CHL	CHORD LENGTH
CHB	CHORD BEARING
BLK	BLOCK
PB	PLAT BOOK
BK	BOOK
PG	PAGE

The Description(s) contained herein have been derived from subdivision plats and deed descriptions as they appear in the office of the Mesa County Clerk and Recorder. This plat does not constitute a legal survey, and is not intended to be used as a means for establishing or verifying property boundary lines.

[Signature]
PETER I. KRICK, PLS No. 32824
Professional Land Surveyor for the
City of Grand Junction
DATE: February 22, 2007

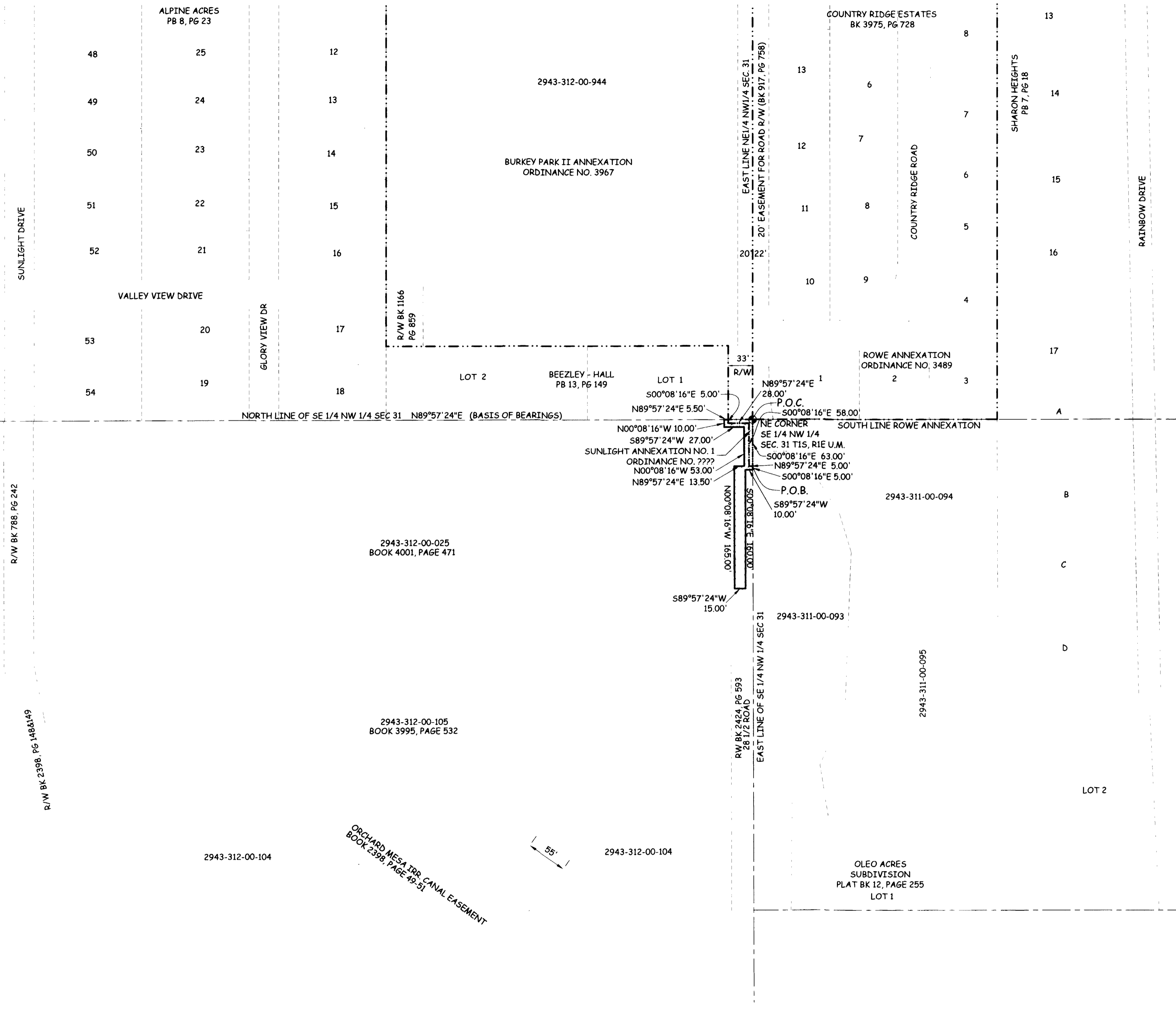
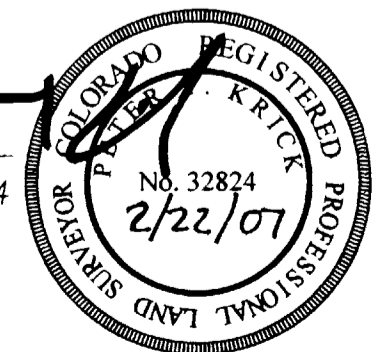

AREA OF ANNEXATION

ANNEXATION PERIMETER	560.00 FT
CONTIGUOUS PERIMETER	96.00 FT
AREA IN SQUARE FEET	3065***
AREA IN ACRES	0.07

LEGEND

ANNEXATION BOUNDARY	— — — — —
EXISTING CITY LIMITS	- - - - -

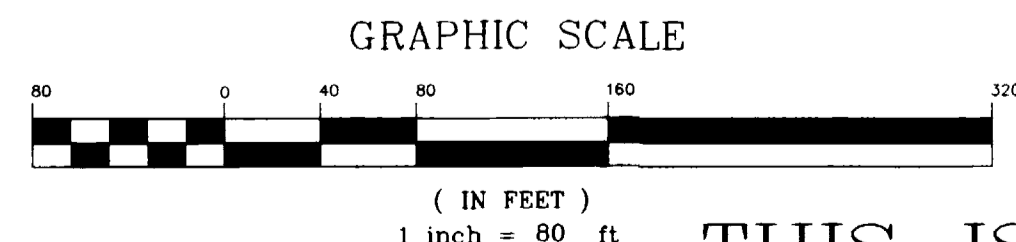

ORDINANCE NO. 4027
EFFECTIVE DATE MARCH 25, 2007

THIS IS NOT A BOUNDARY SURVEY

Notice
According to Colorado law you must commence any legal action based upon any defect in this survey within three years after you first discover such defect. In no event may any action based upon any defect in this survey be commenced more than ten years from the date of the certification shown hereon.

DRAWN BY	CM	DATE	01-02-07
DESIGNED BY		DATE	
CHECKED BY	P.T.K.	DATE	
APPROVED BY		DATE	

SCALE
1" = 80'



PUBLIC WORKS
AND UTILITIES
REAL ESTATE DIVISION

SUNLIGHT ANNEXATION NO. 2

13068800.tif

1 OF 1