

# SUNLIGHT ANNEXATION NO. 4

SITUATE IN THE SE 1/4 NW 1/4 SECTION 31, T1S, R1E, U.M.

COUNTY OF MESA, STATE OF COLORADO

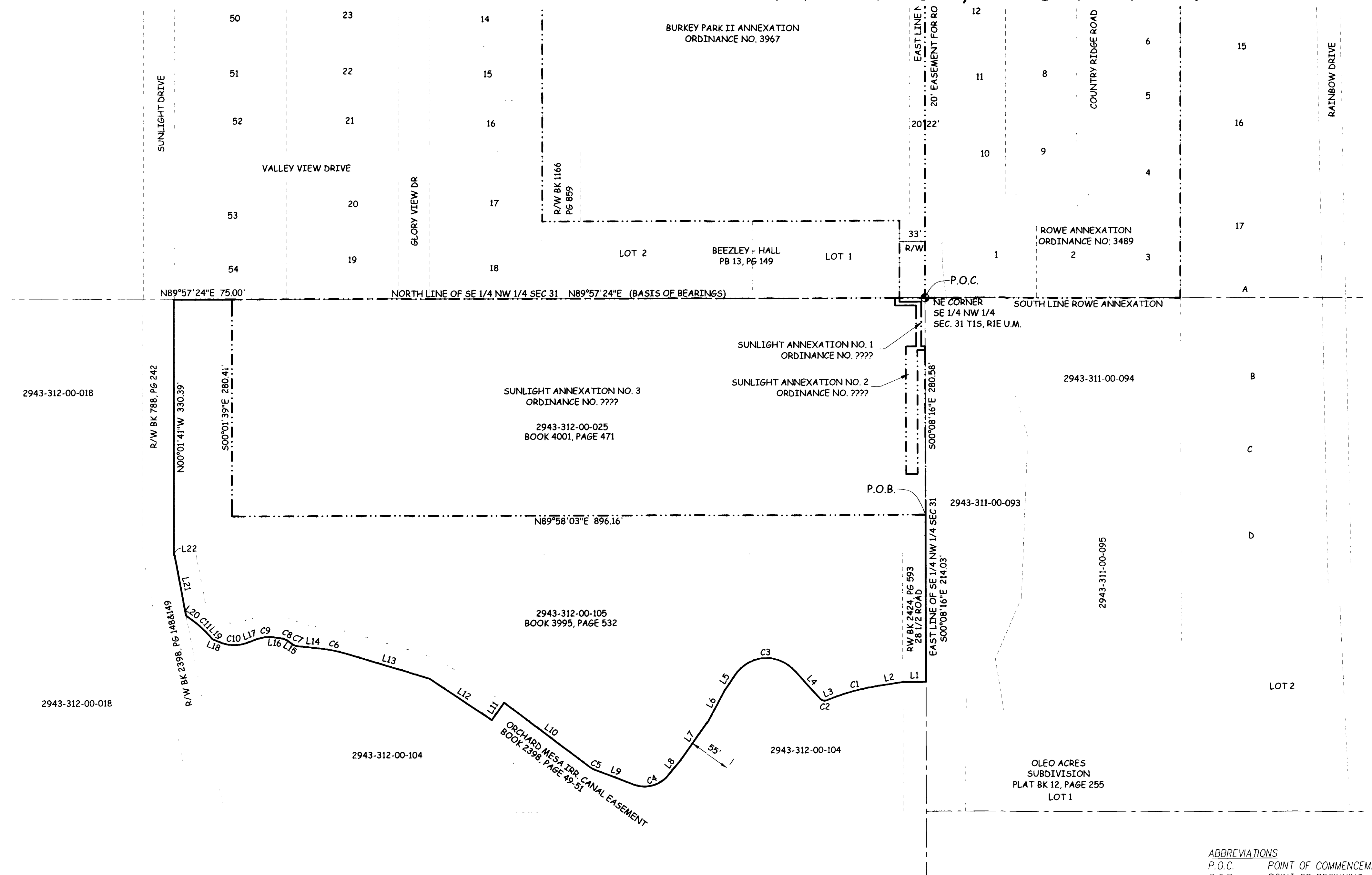
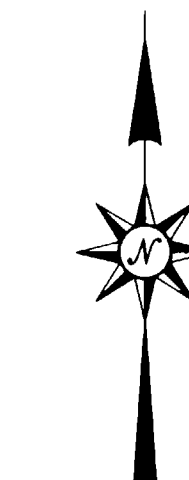
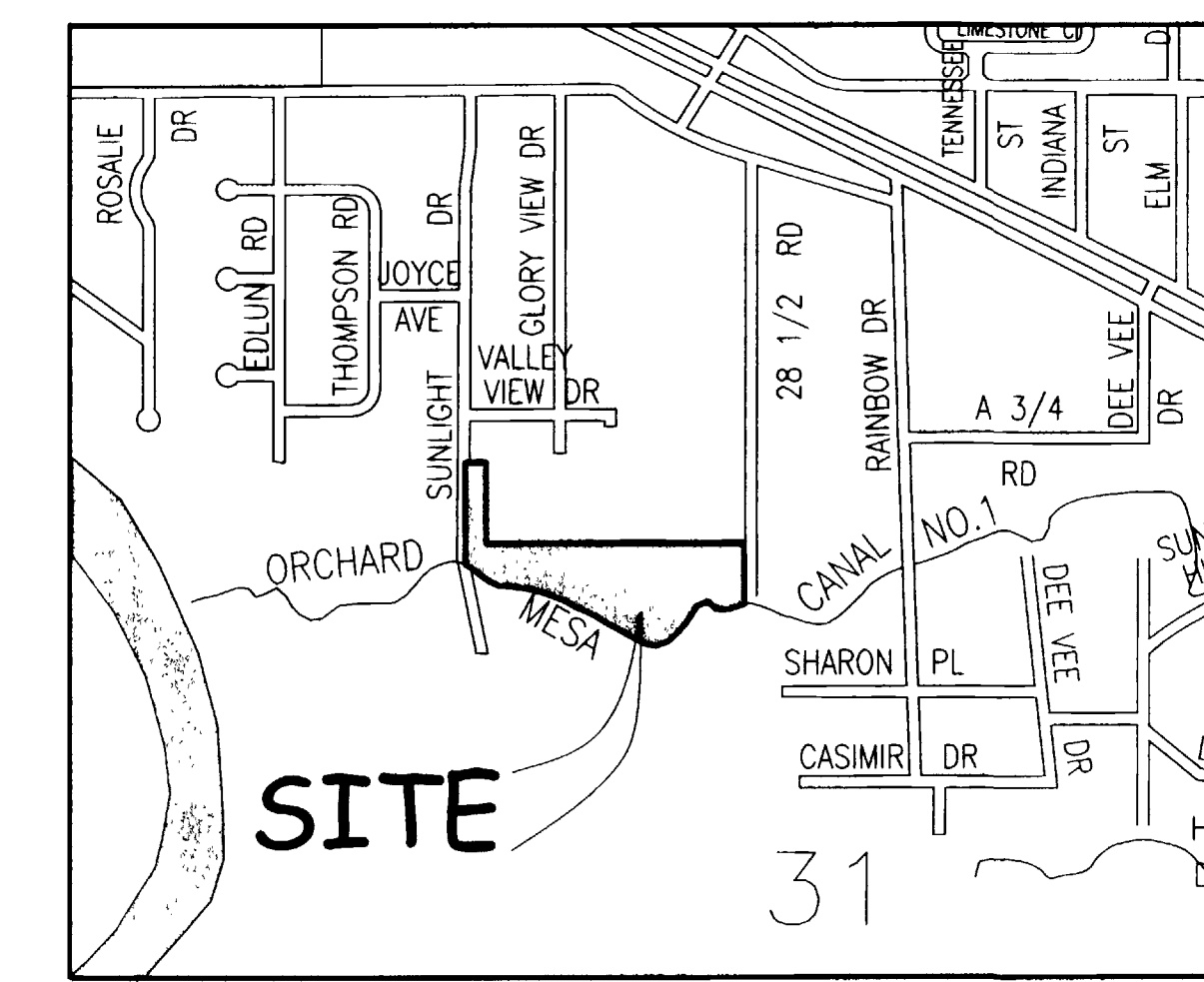

## LEGAL DESCRIPTION

A certain parcel of land located in the Southeast Quarter of the Northwest Quarter (SE 1/4 NW 1/4) of Section 31, Township 1 South, Range 1 East, of the Ute Principal Meridian, County of Mesa, State of Colorado, being more particularly described as follows:

Commencing at the Northeast corner of the SE 1/4 NW 1/4 of said Section 31, and assuming the North line of the SE 1/4 NW 1/4 of said Section 31 to bear N89°57'24"E with all bearings contained herein relative thereto; thence S00°08'16"E along the East line of the SE 1/4 NW 1/4 of said Section 31 a distance of 280.58 feet to the Point Of Beginning; thence S00°08'16"E along the East line of the SE 1/4 NW 1/4 of said Section 31 a distance of 214.03 feet; thence S89°51'44"W a distance of 30.00 feet to a point on the West right of way of 28 1/2 Road recorded in Book 2424, Page 593 of the Mesa County, Colorado public records; thence along the Northerly sideline of a canal easement recorded in Book 2398, Pages 49 through 51, of the Mesa County, Colorado public records the following fourteen (14) courses: (1) S81°22'39"W a distance of 33.73 feet; (2) thence 57.13 feet along the arc of a 270.04 foot radius curve, concave Southeast, having a central angle of 12°07'15" and a chord bearing S75°19'02"W a distance of 57.02 feet; (3) thence S69°15'24"W a distance of 10.81 feet; (4) thence 8.87 feet along the arc of a 7.43 foot radius curve, concave Northeast, having a central angle of 68°22'34" and a chord bearing N76°34'12"W a distance of 8.35 feet; (5) thence N42°23'49"W a distance of 49.29 feet; (6) thence 88.38 feet along the arc of a 49.03 foot radius curve, concave South, having a central angle of 103°16'38" and a chord bearing S85°58'06"W a distance of 76.89 feet; (7) thence S34°20'02"W a distance of 24.05 feet; (8) thence S28°05'51"W a distance of 44.34 feet; (9) thence S35°12'30"W a distance of 61.65 feet; (10) thence S39°12'47"W a distance of 25.61 feet; (11) thence 49.55 feet along the arc of a 39.66 foot radius curve, concave Northwest, having a central angle of 71°35'03" and a chord bearing S75°00'24"W a distance of 46.39 feet; (12) thence N69°11'59"W a distance of 55.26 feet; (13) thence 4.05 feet along the arc of a 14.47 foot radius curve, concave Northeast, having a central angle of 16°02'57" and a chord bearing N61°10'02"W a distance of 4.04 feet; (14) thence N53°08'05"W a distance of 140.34 feet; thence S35°10'58"W a distance of 27.50 feet to the centerline of said canal easement; thence along the centerline of said canal easement the following fifteen (15) courses: (1) N56°29'58"W a distance of 96.42 feet; (2) thence N73°26'34"W a distance of 114.21 feet; (3) thence 33.26 feet along the arc of a 177.69 foot radius curve, concave Southwest, having a central angle of 10°43'27" and a chord bearing N78°48'18"W a distance of 33.21 feet; (4) thence N84°10'03"W a distance of 28.15 feet; (5) thence 8.45 feet along the arc of a 16.06 foot radius curve, concave Northeast, having a central angle of 30°08'08" and a chord bearing N69°05'59"W a distance of 8.35 feet; (6) thence N54°01'54"W a distance of 4.98 feet; (7) thence 12.30 feet along the arc of a 24.23 foot radius curve, concave Southwest, having a central angle of 29°05'22" and a chord bearing N68°34'10"W a distance of 12.17 feet; (8) thence N83°06'25"W a distance of 9.64 feet; (9) thence 19.90 feet along the arc of a 43.47 foot radius curve, concave South, having a central angle of 26°14'01" and a chord bearing S83°46'23"W a distance of 19.73 feet; (10) thence S70°39'11"W a distance of 14.85 feet; (11) thence 35.75 feet along the arc of a 48.52 foot radius curve, concave Northwest, having a central angle of 42°13'12" and a chord bearing N88°14'03"W a distance of 34.95 feet; (12) thence N67°07'18"W a distance of 10.21 feet; (13) thence N41°26'43"W a distance of 4.84 feet; (14) thence 31.52 feet along the arc of a 145.02 foot radius curve, concave Southwest, having a central angle of 12°27'14" and a chord bearing N47°40'17"W a distance of 31.46 feet; (15) thence N53°53'51"W a distance of 9.14 feet to the East line of a road right of way recorded in Book 2398, Pages 148 and 149 of the Mesa County, Colorado public records; thence N10°55'00"W along the East line of said road right of way described in Book 2398, Pages 148 and 149 a distance of 78.53 feet to a point on the South line of that certain parcel described in Book 4001, Page 471 of the Mesa County, Colorado public records; thence S89°58'04"W along the South line of said parcel described in Book 4001, Page 471 a distance of 0.78 feet to a point on the East line of a road right of way recorded in Book 788, Page 242, of the Mesa County, Colorado public records; thence N00°01'41"W along the East line of said road right of way described in Book 788, Page 242 a distance of 330.39 feet to a point on the North line of the SE 1/4 NW 1/4 of said Section 31; thence N89°57'24"E along the North line of the SE 1/4 NW 1/4 of said Section 31, a distance of 75.00 feet; thence S00°01'39"E a distance of 280.41 feet; thence N89°58'03"E a distance of 896.16 feet, more or less, to the Point of Beginning.

**ABBREVIATIONS**

P.O.C.	POINT OF COMMENCEMENT
P.O.B.	POINT OF BEGINNING
R.O.W.	RIGHT OF WAY
SEC.	SECTION
TWP.	TOWNSHIP
RGE.	RANGE
U.M.	UTE MERIDIAN
NO.	NUMBER
SQ. FT.	SQUARE FEET
Δ	CENTRAL ANGLE
RAD.	RADIUS
AL	ARC LENGTH
CHL	CHORD LENGTH
CHB	CHORD BEARING
BLK	BLOCK
PB	PLAT BOOK
BK	BOOK
PG	PAGE

**LINE TABLE**

LINE	LENGTH	BEARING
L1	30.00'	S89°51'44"W
L2	33.73'	S81°22'39"W
L3	10.81'	S69°15'24"W
L4	49.29'	N42°23'49"W
L5	24.05'	S34°20'02"W
L6	44.34'	S28°05'51"W
L7	61.65'	S35°12'30"W
L8	25.61'	S39°12'47"W
L9	55.26'	N69°11'59"W
L10	140.34'	N53°08'05"W

L11	27.50'	S35°10'58"W
L12	96.42'	N56°29'58"W
L13	114.21'	N73°26'34"W
L14	28.15'	N84°10'03"W
L15	4.98'	N54°01'54"W
L16	9.64'	N83°06'25"W
L17	14.85'	S70°39'11"W
L18	10.21'	N67°07'18"W
L19	4.84'	N41°26'43"W
L20	9.14'	N53°53'51"W
L21	78.53'	N10°55'00"W
L22	0.78'	S89°58'04"W

**CURVE TABLE**

CURVE	RADIUS	LENGTH	DELTA	BEARING	CHORD
C1	270.04'	57.13'	12°07'15"	S75°19'02"W	57.02'
C2	7.43'	8.87'	68°22'34"	N76°34'12"W	8.35'
C3	49.03'	88.38'	103°16'38"	S85°58'06"W	76.89'
C4	39.66'	49.55'	71°35'03"	S75°00'24"W	46.39'
C5	14.47'	4.05'	16°02'57"	N61°10'02"W	4.04'
C6	177.69'	33.26'	10°43'27"	N78°48'18"W	33.21'
C7	16.06'	8.45'	30°08'08"	N69°05'59"W	8.35'
C8	24.23'	12.30'	29°05'22"	N68°34'10"W	12.17'
C9	43.47'	19.90'	26°14'01"	S83°46'23"W	19.73'
C10	48.52'	35.75'	42°13'12"	N88°14'03"W	34.95'
C11	145.02'	31.52'	12°27'14"	N47°40'17"W	31.46'

**AREA OF ANNEXATION**

ANNEXATION PERIMETER	3019.49 FT
CONTIGUOUS PERIMETER	1176.57 FT
AREA IN SQUARE FEET	240,310***
AREA IN ACRES	5.52

\*\*\*CONTAINS 4,922 SQUARE FEET WITHIN PUBLIC RIGHTS OF WAY

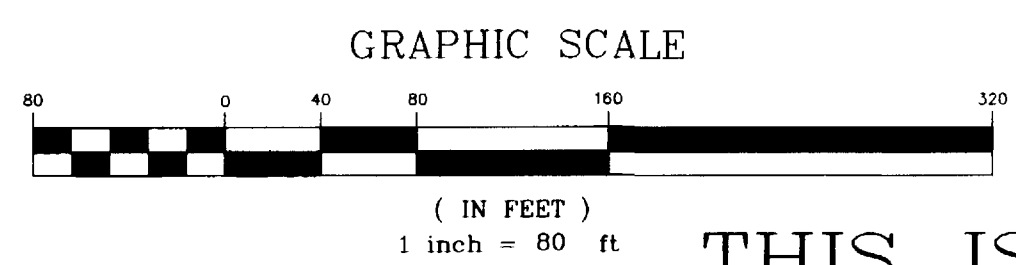
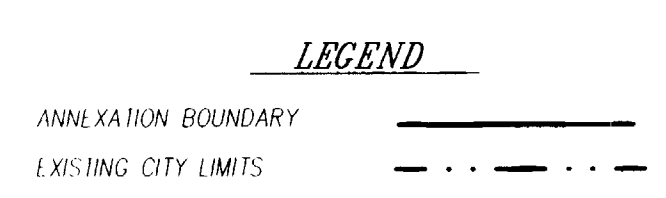

ORDINANCE NO.  
4029

EFFECTIVE DATE  
MARCH 25, 2007

THIS IS NOT A BOUNDARY SURVEY

**Notice**  
According to Colorado law you must commence any legal action based upon any defect in this survey within three years after you first discover such defect. In no event may any action based upon any defect in this survey be commenced more than ten years from the date of the certification shown hereon.

DRAWN BY	CM	DATE	01-02-07
DESIGNED BY		DATE	
CHECKED BY	P.T.K.	DATE	
APPROVED BY		DATE	

SCALE  
1" = 80'



PUBLIC WORKS  
AND UTILITIES  
REAL ESTATE DIVISION

SUNLIGHT ANNEXATION NO. 4  
13069000.tif

*Peter T. Krick*  
PETER T. KRICK, PLS No. 32824  
Professional Land Surveyor for the  
City of Grand Junction  
DATE: February 22, 2007