

COSTOPOULOS ANNEXATION

SITUATE IN SW 1/4 OF THE SE 1/4 OF SECTION 17,
TWP. 1S, RGE. 1E, U.M. COUNTY OF MESA, STATE OF COLORADO

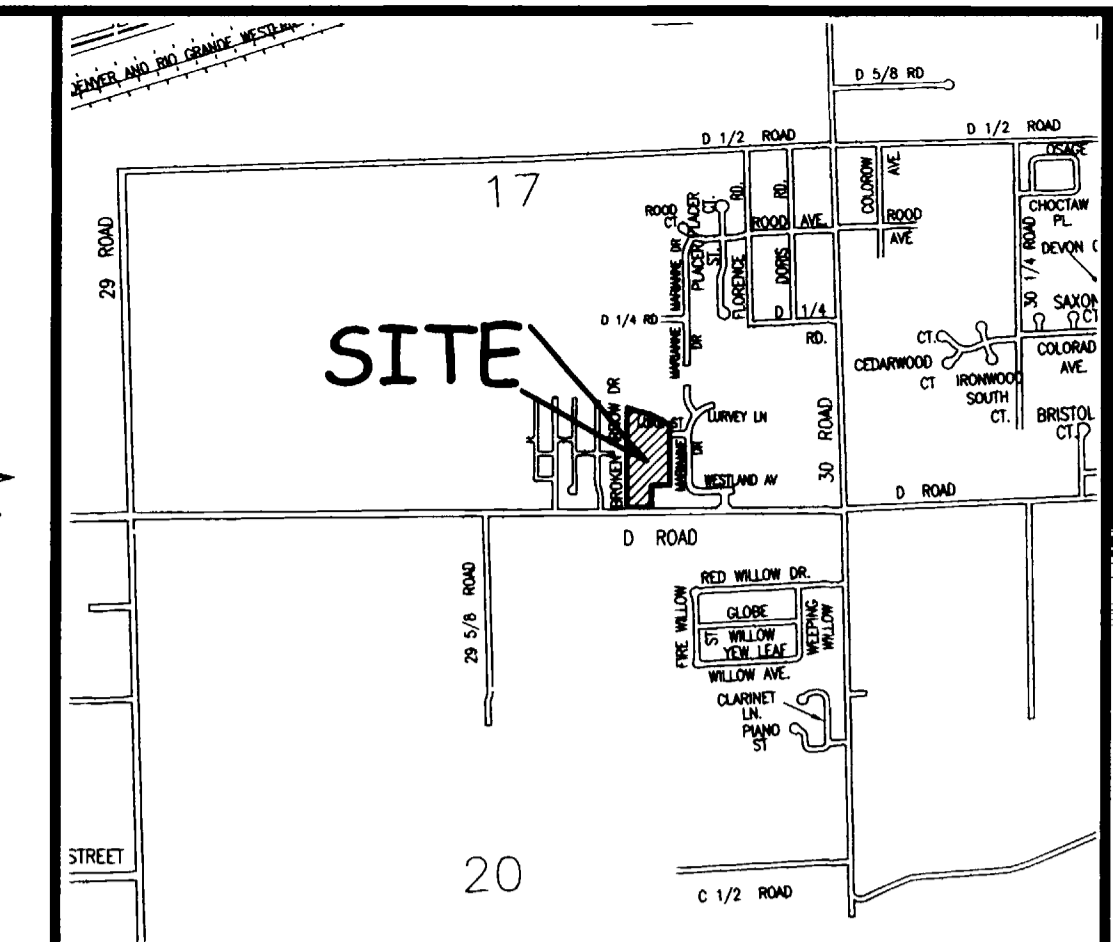

LEGAL DESCRIPTION

A certain parcel of land lying in the Southwest Quarter of the Southeast Quarter (SW 1/4 SE 1/4) of Section 17, Township 1 South, Range 1 East of the Ute Principal Meridian, County of Mesa, State of Colorado and being more particularly described as follows:

COMMENCING at the Southeast corner of the SW 1/4 SE 1/4 of said Section 17 and assuming the East line of the SW 1/4 SE 1/4 of said Section 17 bears N00°01'01"W with all other bearings contained herein being relative thereto; thence from said Point of Commencement, N00°01'01"W along said East line a distance of 295.00 feet to the POINT OF BEGINNING; thence S89°59'02"W a distance of 209.95 feet to the Northwest corner of that certain parcel of land as described in Book 3242, Pages 120-121, Public Records of Mesa County, Colorado; thence S00°00'39"E along the West line of said parcel a distance of 256.02 feet to a point on the Parham Annexation, City of Grand Junction, Ordinance No. 3349; thence S89°58'44"W along said Parham Annexation a distance of 119.39 feet; thence N00°01'13"W a distance of 20.00 feet to the Southeast corner of that certain parcel of land as described in Book 3668, Pages 624-625, Public Records of Mesa County, Colorado, also being a point on the North line of D Road; thence S89°58'44"W along said North line a distance of 159.48 feet to the Southwest corner of said parcel; thence N00°01'47"W along the West line of said parcel a distance of 1133.39 feet to a point on said Parham Annexation and also being a point on the centerline of the Grand Valley Canal; thence along said Parham Annexation the following five (5) courses: (1) S71°47'41"E a distance of 129.55 feet; (2) thence S76°07'49"E a distance of 132.54 feet; (3) thence S70°42'51"E a distance of 60.07 feet; (4) thence S59°25'31"E a distance of 137.94 feet; (5) thence S67°31'11"E a distance of 67.05 feet to the East line of the SW 1/4 SE 1/4 of said Section 17; thence S00°01'01"E along the East line of said SW 1/4 SE 1/4 of said Section 17 a distance of 702.16 feet, more or less, to the Point of Beginning.

ABBREVIATIONS

P.O.C.	POINT OF COMMENCEMENT
P.O.B.	POINT OF BEGINNING
R.O.W.	RIGHT OF WAY
SEC.	SECTION
TWP.	TOWNSHIP
RGE.	RANGE
U.M.	UTE MERIDIAN
NO.	NUMBER
SQ. FT.	SQUARE FEET
Δ=	CENTRAL ANGLE
RAD	RADIUS
AL	ARC LENGTH
CHL	CHORD LENGTH
CHB	CHORD BEARING
BLK	BLOCK
PB	PLAT BOOK
BK	BOOK
PG	PAGE

The Description(s) contained herein have been derived from subdivision plats and deed descriptions as they appear in the office of the Mesa County Clerk and Recorder. This plat does not constitute a legal survey, and is not intended to be used as a means for establishing or verifying property boundary lines.

Peter T. Krick
 REGISTERED PROFESSIONAL LAND SURVEYOR
 No. 32824
 2/22/07
 PETER T. KRICK, PLS No. 32824
 Professional Land Surveyor for the
 City of Grand Junction
 DATE: February 22, 2007

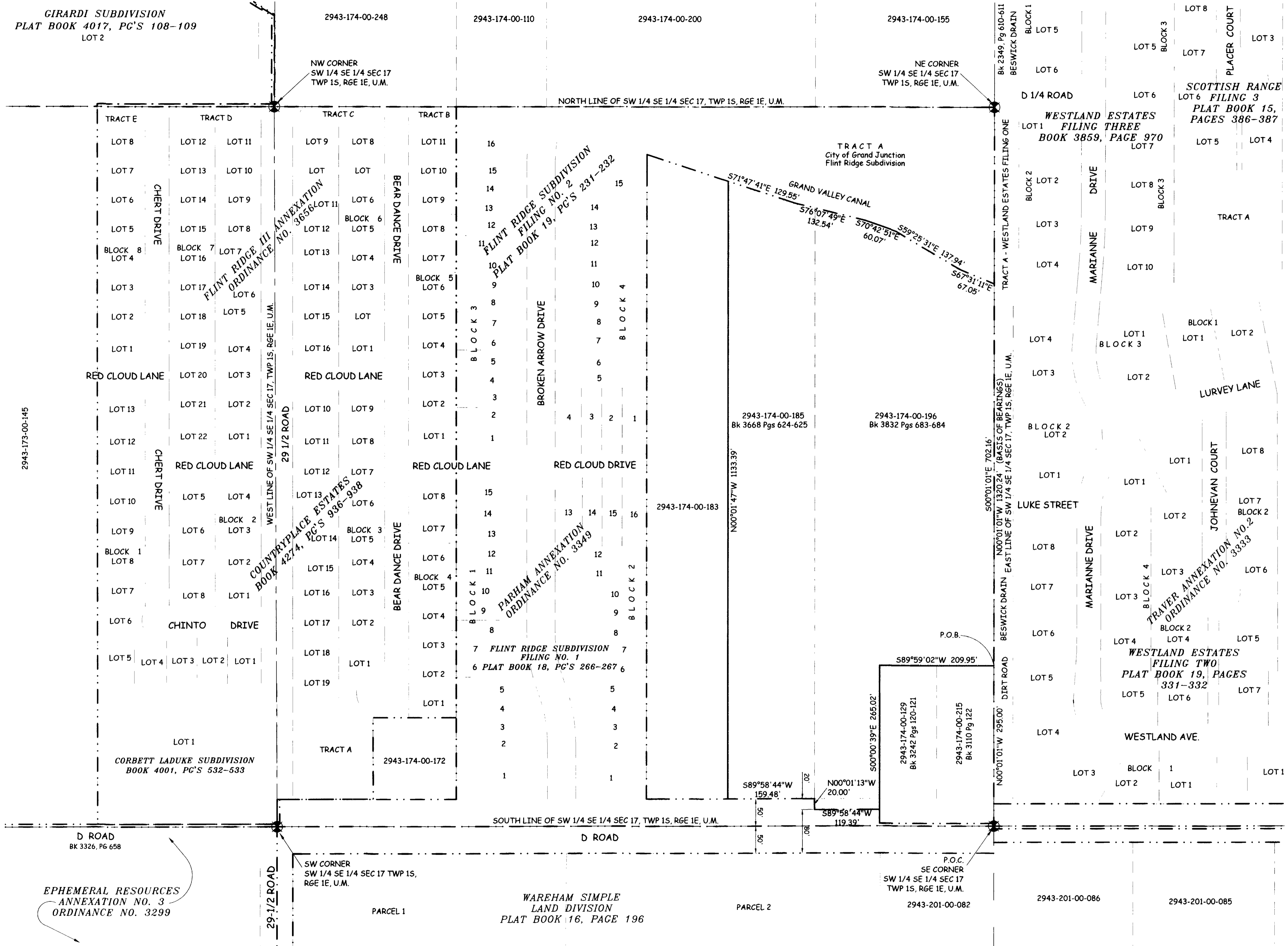

ANNEXATION PERIMETER 5,136.41 FT
 CONTIGUOUS PERIMETER 1,527.63 FT
 AREA IN SQUARE FEET 464,991***
 AREA IN ACRES 10.67

LEGEND
 ANNEXATION BOUNDARY
 EXISTING CITY LIMITS

GRAPHIC SCALE
 (IN FEET)
 1 inch = 100 ft

ORDINANCE NO. 4032
 EFFECTIVE DATE MARCH 25, 2007

THIS IS NOT A BOUNDARY SURVEY

Notice
 According to Colorado law you must commence any legal action based upon any defect in this survey within three years after you first discover such defect. In no event may any action based upon any defect in this survey be commenced more than ten years from the date of the certification shown herein.

DRAWN BY CM DATE 12-22-06
 DESIGNED BY DATE
 CHECKED BY P.T.K. DATE
 APPROVED BY DATE

SCALE
 1" = 100'



PUBLIC WORKS
 AND UTILITIES
 REAL ESTATE DIVISION

COSTOPOULOS ANNEXATION
 13069200.tif