

GUMMIN ANNEXATION

SITUATE IN THE N 1/2 OF LOT 1 OF SECTION 18, T1S, R1W, U.M.
COUNTY OF MESA, STATE OF COLORADO

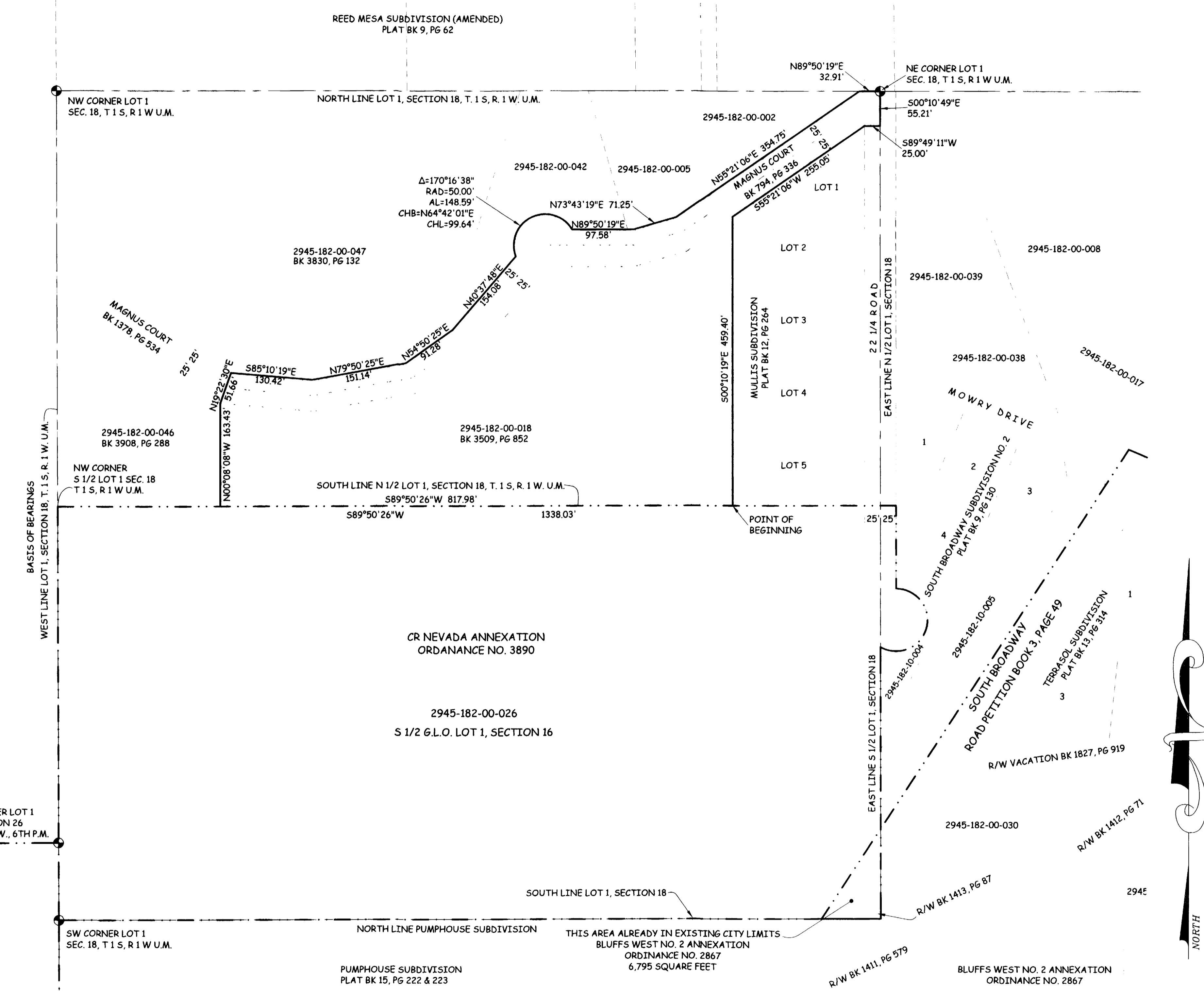
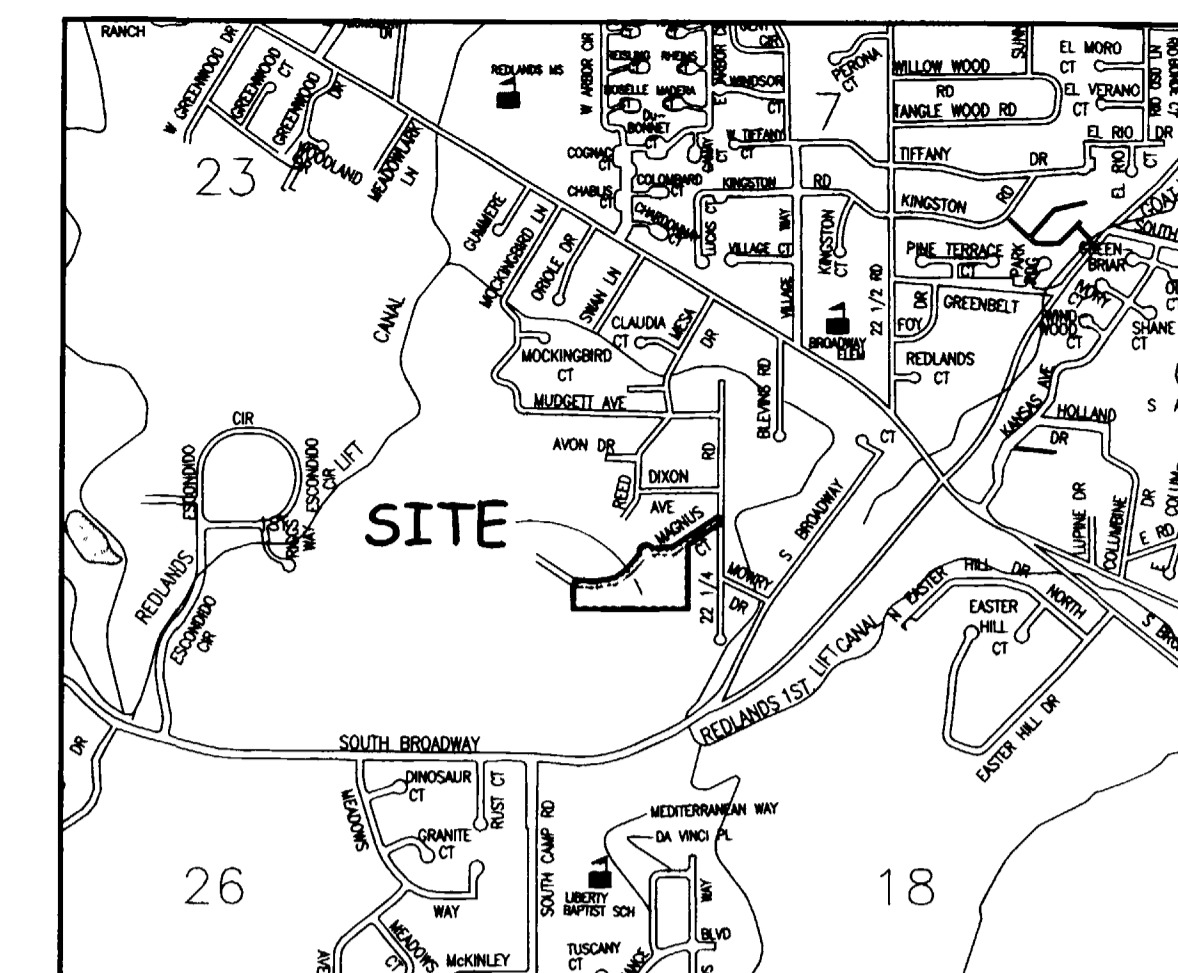

LEGAL DESCRIPTION
A certain parcel of land lying in the North Half (N 1/2) of Section 18, Township 1 South, Range 1 West of the Ute Principal Meridian, County of Mesa, State of Colorado and being more particularly described as follows:

BEGINNING at the Southwest corner of Lot 5 of Mullins Subdivision as same is recorded in Plat Book 12, Page 264, Public Records of Mesa County, Colorado; and assuming the South line of the North Half of said Lot 1 of Section 18 bears S89°50'26"W with all other bearings contained herein being relative thereto; thence S89°50'26"W along said South line a distance of 817.98 feet to the Southeast corner of that certain parcel of land as described in Book 3908, Page 288, Public Records of Mesa County, Colorado; thence N00°08'08"W along the East line of said parcel, a distance of 163.43 feet to the Northeast corner of said parcel; thence N19°22'30"E a distance of 51.66 feet to a point on the North line of Magnus Court as same is recorded in Book 1378, Page 534, Public Records of Mesa County, Colorado; thence S85°10'19"E along said North line a distance of 130.42 feet; thence N79°50'25"E along said North line a distance of 151.14 feet; thence N54°50'25"E along said North line a distance of 91.28 feet; thence N40°37'48"E along said North line a distance of 154.08 feet; thence 148.59 feet along the arc of a 50.00 foot radius curve concave Southeast, having a central angle of 170°16'38" and a chord bearing N64°42'01"E a distance of 99.64 feet to a point on the North line of Magnus Court as same is recorded in Book 794, Page 336, Public Records of Mesa County, Colorado; thence N89°50'19"E along said North line a distance of 97.58 feet; thence N73°43'19"E along said North line a distance of 71.25 feet; thence N55°21'06"E along said North line a distance of 354.75 feet to a point on the North Line of said Lot 1 of Section 18; thence N89°50'19"E a distance of 32.91 feet to the Northeast corner of said Lot 1 of Section 18; thence S00°10'49"E along the East line of the North Half of said Lot 1 of Section 18 a distance of 55.21; thence S89°49'11"W a distance of 25.00 feet to the Northeast corner of Lot 1 of said Mullins Subdivision; thence S55°21'06"W along the North line of said Lot 1 a distance of 255.05 feet to the Northeast corner of that certain parcel of land as described in Book 3509, Page 852, Public Records of Mesa County, Colorado and also being the West line of said Mullins Subdivision; thence S00°10'19"E along the East line of said parcel a distance of 459.40 feet, more or less, to the Point of Beginning.

ABBREVIATIONS

P.O.C.	POINT OF COMMENCEMENT
P.O.B.	POINT OF BEGINNING
R.O.W.	RIGHT OF WAY
SEC.	SECTION
TWP.	TOWNSHIP
RGE.	RANGE
U.M.	UTE MERIDIAN
NO.	NUMBER
SQ. FT.	SQUARE FEET
Δ=	CENTRAL ANGLE
RAD	RADIUS
AL	ARC LENGTH
CHL	CHORD LENGTH
CHB	CHORD BEARING
BLK	BLOCK
PB	PLAT BOOK
BK	BOOK
PG	PAGE

AREA OF ANNEXATION

ANNEXATION PERIMETER	1059.76F1
CONTIGUOUS PERIMETER	817.98 F1
AREA IN SQUARE FEET	287,641***
AREA IN ACRES	6.60

LEGEND

ANNEXATION BOUNDARY	—————
EXISTING CITY LIMITS	-----

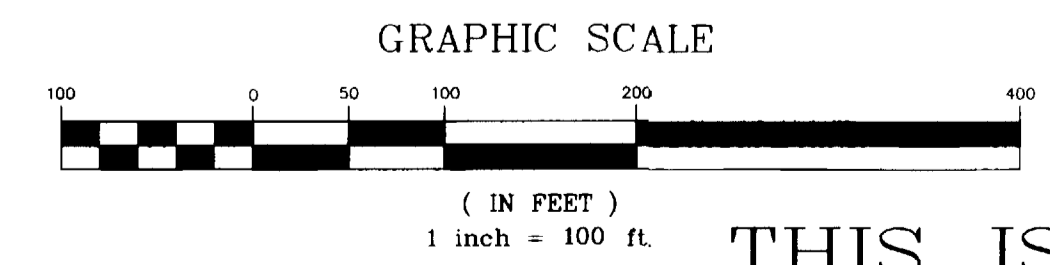

ORDINANCE NO.
4034

EFFECTIVE DATE
MARCH 25, 2007

THIS IS NOT A BOUNDARY SURVEY

The Description(s) contained herein have been derived from subdivision plats and deed descriptions as they appear in the office of the Mesa County Clerk and Recorder. This plat does not constitute a legal survey, and is not intended to be used as a means for establishing or verifying property boundary lines.

[Signature]
PETER T. KRICK, PLS No. 32824
Professional Land Surveyor for the City of Grand Junction
DATE: February 22, 2007

DRAWN BY CM **DATE** 12-14-06

DESIGNED BY **DATE**

CHECKED BY P.T.K. **DATE**

APPROVED BY **DATE**

SCALE
1" = 100'



PUBLIC WORKS AND UTILITIES REAL ESTATE DIVISION

GUMMIN ANNEXATION
13069300.tif

Notice
According to Colorado law you must commence any legal action based upon any defect in this survey within three years after you first discover such defect. In no event may any action based upon any defect in this survey be commenced more than ten years from the date of the certification shown herein.