

# HERON'S NEST ANNEXATION NO. 2

SITUATE IN THE NW 1/4 NW 1/4 OF SECTION 22, T15, R1E, U.M.  
 COUNTY OF MESA, STATE OF COLORADO

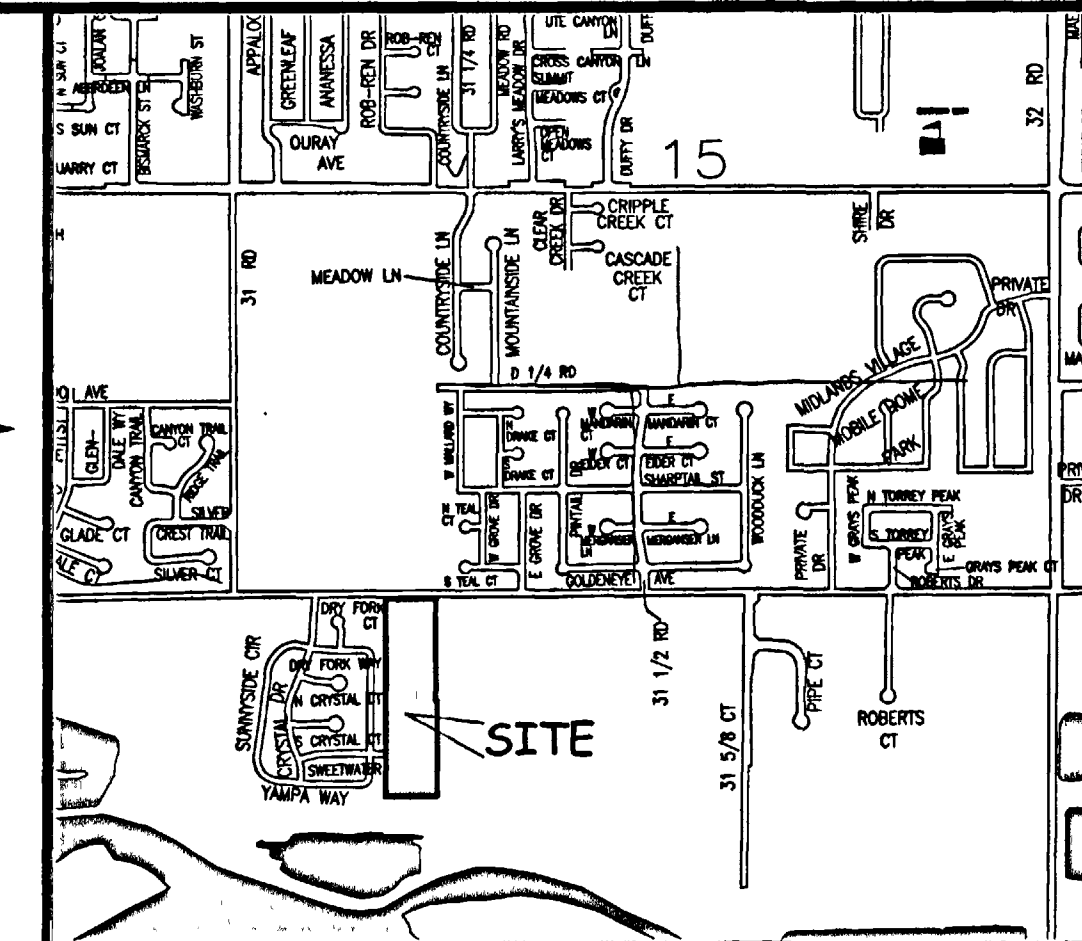
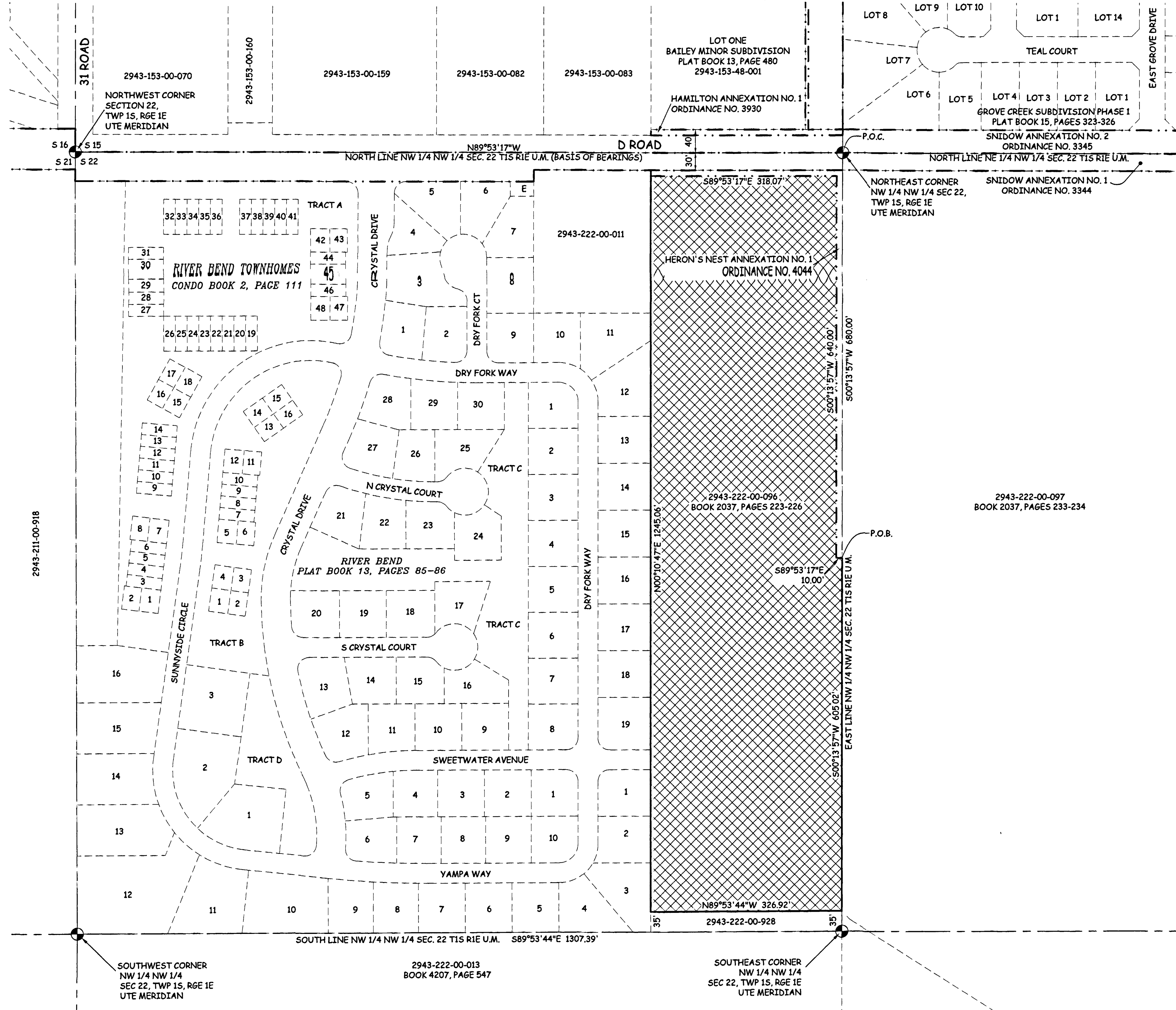

LOCATION MAP: NOT-TO-SCALE

## LEGAL DESCRIPTION

A certain parcel of land located in the Northwest Quarter of the Northwest Quarter (NW1/4 NW1/4) of Section 22, Township 1 South, Range 1 East of the Ute Principal Meridian, County of Mesa, State of Colorado and being more particularly described as follows:

COMMENCING at the Northeast corner of the NW1/4 NW1/4 of said Section 22, and assuming the North line of the NW1/4 NW1/4 of said Section 22 to bear N89°53'17"W with all bearings contained herein relative thereto; thence S00°13'57"W, along the East line of the NW1/4 NW1/4 of said Section 22, a distance of 680.00 feet to the POINT OF BEGINNING; thence S00°13'57"W, along said East line of the NW1/4 NW1/4 a distance of 605.02 feet to the Southeast corner of that certain parcel of land as described in Book 2037, Pages 223-226, Public Records, Mesa County, Colorado; thence S89°53'44"W along the South line of said parcel being a line 35.00 feet North of and parallel with the South line of the NW 1/4 NW 1/4 of said section 22, a distance of 326.92 feet to the Southwest corner of said parcel; thence N00°10'47"E along the West line of said parcel a distance of 1245.06 feet to a point on a line being 10.00 feet South of and parallel with the South line of D Road; thence S89°53'17"E along said parallel line a distance of 318.07 feet to a point on a line, being 10.00 feet West of and parallel with the East line of said NW1/4 NW1/4; thence S00°13'57"W along said parallel line a distance of 640.00 feet; thence S89°53'17"E a distance of 10.00 feet, more or less, to the POINT OF BEGINNING.

**ABBREVIATIONS**

P.O.C.	POINT OF COMMENCEMENT
P.O.B.	POINT OF BEGINNING
R.O.W.	RIGHT OF WAY
SEC.	SECTION
TWP.	TOWNSHIP
RGE.	RANGE
U.M.	UTE MERIDIAN
NO.	NUMBER
SQ. FT.	SQUARE FEET
Δ=	CENTRAL ANGLE
RAD	RADIUS
AL	ARC LENGTH
CHL	CHORD LENGTH
CHB	CHORD BEARING
BLK	BLOCK
PB	PLAT BOOK
BK	BOOK
PG	PAGE

The Description(s) contained herein have been derived from subdivision plats and deed descriptions as they appear in the office of the Mesa County Clerk and Recorder. This plat does not constitute a legal survey, and is not intended to be used as a means for establishing or verifying property boundary lines.

*Peter T. Krick*  
 PETER T. KRICK, PLS No. 32824  
 Professional Land Surveyor for the  
 City of Grand Junction  
 DATE: March 23, 2007

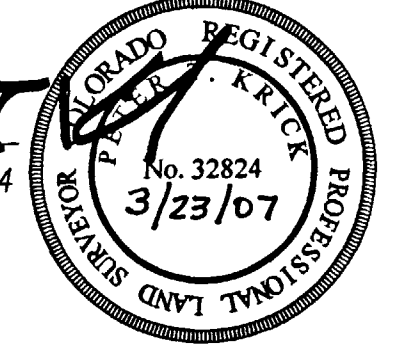

**AREA OF ANNEXATION**

ANNEXATION PERIMETER	3,145.04 FT
CONTIGUOUS PERIMETER	968.04 FT
AREA IN SQUARE FEET	401,342.00
AREA IN ACRES	9.21

**LEGEND**

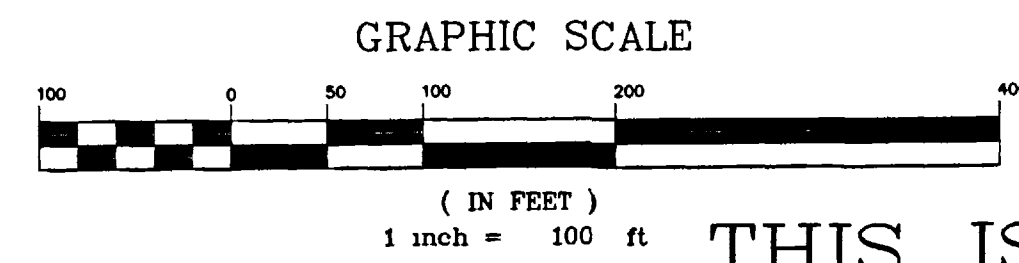
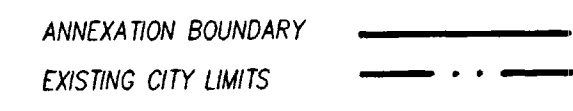

ORDINANCE NO.  
 4045

EFFECTIVE DATE  
 APRIL 22, 2007

THIS IS NOT A BOUNDARY SURVEY

**Notice:**  
 According to Colorado law you must commence any legal action based upon any defect in this survey within three years after you first discover such defect. In no event may any action based upon any defect in this survey be commenced more than ten years from the date of the certification shown herein.

DRAWN BY	CM	DATE	1-5-07
DESIGNED BY		DATE	
CHECKED BY	P.T.K.	DATE	
APPROVED BY		DATE	

SCALE  
 1" = 100'



PUBLIC WORKS  
 AND UTILITIES  
 REAL ESTATE DIVISION

HERON'S NEST  
 ANNEXATION NO. 2  
 13069700.tif